2 CENTS PAY NO MORE!

Chicago Daily Tribune

THE WORLD'S GREATEST NEWSPAPER

FINAL EDITION

VOLUME LXXXXI.—NO. 217 C (REG. U. S. PAT. OFFICE: COPYRIGHT 1932 BY THE CHICAGO TRIBUNE.) FRIDAY, SEPTEMBER 9, 1932.—84 PAGES THIS PAPER CONSISTS OF TWO SECTIONS—SECTION ONE * * * PRICE TWO CENTS IN CHICAGO AND SUBURBS ELSEWHERE THREE CENTS

FEAR ROBINS IS GANG VICTIM

SPAIN SPLITS UP GREAT ESTATES AMONG THE POOR

Properties of All Grandees Seized.

BY JAY ALLEN.

[Chicago Tribune Press Service.]

MADRID, Sept. 9 [Friday].—In a burst of revolutionary gusto, the constituent cortes last night brought down the ax on the heads of all the grandees of Spain. The cortes declared all their estates confiscated without indemnity. The estates are to be split up and distributed among the people.

At 2:30 o'clock this morning the cortes cleaned up the details of both the granting of autonomy to Catalonia and the agrarian reform, which will be formally voted on later today or tomorrow. The boldest achievement of the night was the annexation, as a nucleus of the agrarian reforms, of the largest part of Andalusia, Estremadura and Castille.

300 Grandees Lose Everything.

This was accomplished without warning in the last hour of months of long debate on agrarian reforms and was done by extending the retaliatory measures for the monarchist revolt of Aug. 10 to all grandees, some 300 in number, whether they participated in the abortive uprising or not.

Thus, the Duke of Alba, one of the greatest land owners in the world, who claims to have kept scrupulously out of politics since the republic has been in control, sees his vast estates around Seville lost.

"This is a measure of republican justice, not revenge," Premier Manuel Azana said in defending his recourse to constitutional provisions permitting expropriation "in the public interest" without indemnity.

Million Persons to Benefit.

A special agrarian institute will administer the confiscated land. Within 30 days estate owners must register their land or incur a fine of 20 per cent of the estate value. The inventory must be complete within a year. This affects about 8,000 land owners, several hundred families of nobility, and 20 former royal estates. This may total 52 million acres, worth about $5,820,000,000, and will provide land for about 100,000 persons.

By the time the land is apportioned and the agrarian reform is completely fulfilled possibly a million persons will have benefited. Administration of the seized properties will cost the government about $4,000,000 a year. Poor families and those large in number will be aided by a government subsidy. The institute will set up coöperative associations for providing machinery, marketing and other facilities, and it will be optional whether the land is farmed individually or in communities.

Catalonia Wins Freedom.

Catalonian autonomy, long sought, now permits use of the native tongue and autonomous control of educational, economic, and social systems and the right to police its own territory. Foreign relations, naval and military protection remain with the national government. It is in effect a precedent of "state's rights" in a Spanish union of states, similar to the United States.

With Barcelona as the principal city, Catalonia comprises the provinces of Barcelona, Gerona, Lerida, and Tarragona. It is very probable that there will be later statutes granting autonomy to other large divisions of Spain.

Catalonia is in a high state of enthusiasm on the morn of granting the autonomy of which she has dreamed for centuries.

"This will reinforce, not weaken, the spiritual unity of Spain," Luis Companys, leader of the Macias party in the cortes, declared.

Azana Answers Opponent.

The only real opposition raised to the Agrarian measure in the Cortes last night was by Osorio Rotund Peone of the Spanish bar, who has struggled to keep the republic lily white. He said it opened a dangerous road.

Azana jumped to his feet.

"It is legislation directed against a class and we know it, and that is what we intend it to be," he spoke savagely, abandoning his usual pose of cool detachment. "It is directed against a class not because it is a class, but because it happens to own the estates needed by this reform and because it is a class that has never served the country in any way or ever justified itself. We are here to lay the foundations of a new Spain. We cannot go on trying to please everybody, but there is no question of persecution."

NEWS SUMMARY

of The Tribune

[And Historical Scrap Book.]

Friday, September 9, 1932.

WASHINGTON.

Raymond Robins, dry leader, missing; wife fears foul play. Page 1.

Los Angeles gets first big loan (40 millions) from R. F. C. for "self-liquidating project." Page 2.

Editors decline to say why they fired Washington writer; silent on Pearson's charge that Hurley brought about reporter's dismissal. Page 4.

Marines to remain in Haiti under new treaty with U. S. Page 13.

DOMESTIC.

Coroner's jury decides Paul Bern was suicide; report "first wife" not divorced; funeral today. Page 1.

Special session reluctant to take action meeting demand for 36 million relief fund; adjourn for week-end after hour sessions. Page 5.

Democratic bosses in Albany, N. Y., session debate Walker's fate. Page 10.

Economy cuts made by Mayor McKee stir Tammany Hall. Page 10.

Jimmy Walker's duds and collection of mementoes removed from city hall. Page 10.

LOCAL.

Fire in Garrick theater routs nearly 1,000 patrons while burlesque girls go on with show to prevent stampede by crowd. Page 1.

A resting place is provided for Abe the Gonof, thus indicating Louie the Mug's devotion to a pal. Page 1.

Sanitary board to ask for $36,450,000 loan from Reconstruction Finance corporation. Page 2.

Grandson of former kaiser of Germany gives Chicago welcoming committee a jolt. Page 3.

John Bain resigns as south park commissioner. Page 3.

Rail vice presidents discuss second wage reduction; another conference talks of naming "czar" for western roads. Page 4.

National Safety council indorses police campaign against traffic violators. Page 5.

Officials called at inquest into death of girl killed by train to give facts on progress of move for subway under tracks. Page 7.

County Commissioner Weber, who accompanied Mayor Cermak to Europe, brings back tidings of nude cults. Page 7.

Bridge situation to delay opening of the $100,000,000 Illinois waterway project. Page 8.

Cardinal Mundelein to dedicate Catholic Youth athletic center Monday. Page 13.

Eleven year search ends in capture of "Fat" Watkins, accused in Dearborn station mail robbery. Page 13.

Food section. Page 17.

Death notices, obituaries. Page 18.

News of society. Page 19.

FOREIGN.

Spain seizes great estates of all grandees to split up among the poor. Page 1.

President von Hindenburg backs Von Papen government "to the limit." Page 3.

Thousands of Japanese greet Gen. Honjo, conqueror of Manchuria, as national hero in Tokio. Page 4.

Arthur Henderson, British chairman of disarmament conference, assails German threat to quit parley. Page 14.

Philippine official assails pending independence bills; objects to limitation of sugar imports into U. S. Page 14.

Believe Britain to resume payment of war debt to United States. Page 14.

SPORTS.

Cubs split double header with the Braves; gain on Pirates. Page 23.

Brooklyn puts Pittsburgh in its place, 12 to 2; Grace errs first time since August, 1931. Page 23.

White Sox place lock on cellar door; beat Boston, 4 to 3. Page 23.

Chicago public high schools to start football practice Monday. Page 23.

Ruth must wait three days for doctor's decision. Page 23.

Allison leads march into national tennis semi-finals. Page 23.

What a finish! Royal Ruffin wins by whisker at Lincoln Fields. Page 24.

U. S. G. A. drops experiments on Lasker course greens. Page 25.

EDITORIALS.

Relief and the Taxpayer; Paternalism or Liberty; How One School Budget Was Trimmed. Page 12.

FINANCE AND COMMERCE.

Wheat market, affected by cotton, records declines for day. Page 26.

Hogs lead commodity procession toward higher prices, Howard Wood shows. Page 27.

More declines than advances scored in Wall street as stocks are heavily sold. Page 27.

Cotton crop report brings extreme drop $5 to $6 a bale. Page 27.

North American Light and Power company suspends preferred dividend, cites bank loans. Page 27.

Want Ad index. Page 30.

Average net paid circulation of THE CHICAGO TRIBUNE August, 1932 DAILY in excess of 770,000

BERN VERDICT IS SUICIDE; TELL OF 'FIRST WIFE'

Jean Harlow to Be at Funeral Today.

BY GEORGE SHAFFER.

[Chicago Tribune Press Service.]

(Pictures on back page.)

Hollywood, Cal., Sept. 8.—[Special.]—Paul Bern, husband of Jean Harlow, died of "a self-inflicted gunshot wound in the head," a coroner's jury investigating the film executive's suicide decided today. The jury, which had heard half a dozen witnesses detail what few facts are known, refused to assign a motive for his act. Neither the widow nor Bern's brother appeared at the inquest.

Meanwhile a possible explanation of "frightful wrong" he mentioned he had done his wife in his farewell note came with a hint that Bern may have had a wife living at the time he married the screen actress. The indications of an undivorced wife came from a New York lawyer and a Los Angeles insurance man, both of whom had performed services for Bern.

Arrange for Funeral.

Bern's funeral, it was announced tonight, will take place at 2 o'clock tomorrow, in Grace chapel at Inglewood cemetery here. A request was made that utmost privacy be observed.

It was announced that Miss Harlow, who today was described by physicians as too ill to attend the coroner's inquest, would attended the funeral. Conrad Nagel, motion picture actor and friend of Bern, will deliver the eulogy. A rabbi will read the prayer. The remains were to be cremated.

It was announced at the Metro-Goldwyn-Mayer studio that a definite decision had been reached to continue Miss Harlow as an actress, and that she was expected to resume work on an unfinished film in two weeks.

Brother "Not Satisfied."

Henry Bern, the dead man's brother, said after several hours conference with studio executives and personal friends, that "all matters" pertaining to his brother's death "have not been straightened out to his satisfaction."

"Complications have come to my attention which make it impossible for me to give out a statement," he said. "Please don't ask me, at this time, to say anything about what those complications are. When everything can be explained, I will tell all."

Bern declined to say whether he could throw light on questions as to whether his brother had previously been married.

1920 Will Mentioned Wife.

Henry Uttal, the New York lawyer, revealed that he had drawn up a will for Bern on Aug. 3, 1920, in which he made certain bequests to "my wife, Dorothy."

"I was always under the impression that Dorothy was his wife," Uttal said. "I believe there was some legal marriage ceremony performed."

While the exact nature and extent of the bequests were not revealed, it was reliably reported that Bern left most of his estate to the New York woman.

Uttal said that he had "heard somewhere that Mrs. Bern had died in a sanitarium," and recalled that he hadn't heard the movie man mention her for several years. He said that he was "quite surprised" to receive a letter from Bern some weeks ago telling of his marriage to Jean Harlow.

Will File Will in N. Y.

Uttal, who said the will had been in his possession since it was drawn, telegraphed associates of Bern tonight informing them of its existence and saying that unless he learns of a more recent document he will file the will in his possession in Probate court in New York.

Oscar Cumming, a Los Angeles attorney, tonight said Bern had made a new will since his marriage to the actress. He refused to discuss its provisions but it was indicated all his property was left to Miss Harlow.

Employés at the Hotel Algonquin in New York, where Mrs. Dorothy Millett Bern, the mysterious "first wife," lived for ten years, had known her as Mrs. Bern during her entire stay. New York acquaintances of the woman said they never had had any occasion to doubt that she was Mrs. Bern.

Mrs. Bern and the movie director registered at the Algonquin the first time about fifteen years ago. The reputed statement from Bern's relatives that she was demented were called ridiculous by the hotel management and employés.

When she left the hotel in the first week of this year she was reputed to be going to the west coast, San Francisco or Los Angeles.

The insurance man is George G.

(Continued on page 6, column 1.)

A REAL PROSPERITY PLAN

PLOT TO ASSASSINATE PRESIDENT OF CUBA WITH DYNAMITE FOILED

[Chicago Tribune Press Service.]

HAVANA, Cuba, Sept. 8.—Another attempt to assassinate President Machado was averted today. At 7 a. m. a public works garbage truck arrived at the palace. The guards permitted it to enter the courtyard, close to the main buildings.

"You are early," the officer on guard said.

"It is my birthday and I thought I would finish my work earlier," the driver replied. "When the garbage is ready, blow the horn. I will be across the street eating breakfast."

The driver, who then left, was attired in a full public works uniform. The guard became suspicious and inspected the truck. Underneath it he found fastened a box containing 24 pounds of dynamite, with wires attached to the horn so that when it was blown it would blow up the palace.

Maj. Fernandez de Lara, who was appointed yesterday as army supervisor of the Marianao police to replace Majs. Echenique and Manasp, who were killed by a bomb explosion Tuesday, today escaped death when unknown assailants fired a volley of shots at him from a fast moving automobile. Returning home this afternoon, Lara discovered a 21 pound bomb on the basement stairs. He extinguished the fuse.

THE WEATHER

FRIDAY, SEPTEMBER 9, 1932.

[Daylight saving time.]

Sunrise, 6:24; sunset, 7:10. Moon sets at 1:29 a. m. tomorrow. Mercury, Venus and Mars are morning stars.

Chicago and vicinity—Increasing cloudiness and warmer Friday; gentle to moderate southeast to south winds; showers probable Friday night and Saturday, cooler by Saturday night.

Illinois—Increasing cloudiness and warmer Friday; Saturday probably local showers, cooler in west and north portions in afternoon.

TRIBUNE BAROMETER.

TEMPERATURES IN CHICAGO

MAXIMUM, NOON 72
MINIMUM, 6 A. M. 53

3 a. m.	55	Noon	72
4 a. m.	55	1 p. m.	72
5 a. m.	54	2 p. m.	72
6 a. m.	53	3 p. m.	72
7 a. m.	56	4 p. m.	71
8 a. m.	56	5 p. m.	70
9 a. m.	60	6 p. m.	68
10 a. m.	64	7 p. m.	67
11 a. m.	69		

6 p. m.	66		
9 p. m.	65		
10 p. m.	62		
Unofficial:			
11 p. m.	60		
Midnight	65		
1 a. m.	65		
2 a. m.	64		

For 24 hours ended 8 p. m., Sept. 8: Mean temperature, 62; normal, 67; excess since Jan. 1, 656 degrees; deficiency for Sept. 15.

Precipitation, none; deficiency since Jan. 1, 2.10 inches; deficiency for September, .79 of an inch.

Barometer, 8 a. m., 30.17; 8 p. m., 30.08. Highest wind velocity, 12 miles an hour from the east at 1:53 p. m.

[Official weather table on page 30.]

A Resting Place Is Provided for Abe the Gonof

(Picture on page 3.)

At 10 o'clock this morning Mr. Abraham Shapiro, known professionally as Abe the Gonof, will be borne to a decent grave in Waldheim cemetery with all his burial expenses paid—which proves perhaps that in certain instances there is honor among thieves.

There was a time when Abe the Gonof was rated the ace of his profession. At Belmont Park, Havana, New Orleans, the Yankee stadium, and Wrigley field, wherever a sporting crowd gathered, Abe was well known. The police blotters of twenty cities bespoke his record, always with the futile notation: "Arrested as Pickpocket—Discharged."

A Lamentable Incident.

Of recent years, however, Abe the Gonof seemed to be losing some of the deftness of his touch. There was the occasion on last Aug. 17, for instance, when he and his partner, Louis Goldman, known professionally as Louie the Mug, encountered Thomas Muluk on the crowded platform of an Ogden avenue car.

Mr. Muluk, who lives at 2701 West 18th street, felt a nudging around his hips. A modest and sensitive individual, Mr. Muluk reached in haste for that part of his person which had been nudged and discovered Abe the Gonof's hand extracting a wallet from Mr. Muluk's pocket.

Now, Abe the Gonof was adept and knew the rules. With a yell he dropped Mr. Muluk's wallet and kicked it across the platform. Mr. Muluk naturally dropped to his knees to retrieve his property. By the time he regained it and his feet Messrs. Abe and Louie were gone.

They Leap Into Disaster.

In departing, however, the culprits forgot to look before they leaped. From a nearby corner Sergts. John Griffith and John Warren had observed them alighting from the car. When Mr. Muluk got around to making a complaint Messrs. Abe and Louie were in jail.

After one continuance the case came up before Judge Frank M. Padden yesterday in the Felony court. Mr. Muluk was present and so was Louis the Mug. Abe the Gonof's bondsman was there, but Abe was missing. Solicitous for his partner's reputation, Louie got permission to make a telephone call.

"No, he won't be there," said Abe's wife, Bessie. "He stepped into a closet off the bedroom last night, turned out the light, and shot himself in the head. They took his body to Weinstein's chapel at 3654 Roosevelt, but I don't know what we'll do about the funeral. There was only three cents in his pocket when he died."

A bailiff led Louie the Mug back before the bench. There was a tear in his eye.

"It was a bum rap, judge," he asserted. "I guess my partner couldn't stand it, so he killed himself."

Mr. Muluk noted Louie's mournful demeanor and interposed a word. He wasn't so sure, he said, that Louie had abetted Abe in picking his pocket. The case was dismissed.

A few hours later Alfred M. Wolff of New York was entering a crowded elevator at 104 South Michigan avenue to consult a physician when something nudged him. Preoccupied with his ailment, he gave the matter no attention. After the consultation he reached to pay the doctor's fee. He was then distressed to discover that his wallet containing three crisp $100 notes and ten $20 bills was missing.

Still later a furtive gentleman called at the Weinstein chapel and inquired if Abe Shapiro's body was there. Assured that it was, the furtive stranger pressed an envelope in the undertaker's hand and departed. The envelope contained a $100 note.

Mr. Wolff of New York is staying over for the funeral this morning. Sergts. Griffith and Warren will also be there. Whether Louie the Mug will attend is a question.

FINN PARLIAMENT GETS BILL TO FREE 20,000 "SCOFFLAWS"

HELSINGFORS, Finland, Sept. 8.—(AP)—A bill granting amnesty to about 20,000 prisoners, mostly violators of the prohibition laws, which have been repealed, was introduced in parliament by the government today. Its object is to relieve congestion in the Finnish prisons. Most of the prisoners are those who were unable to pay fines for offenses against the dry laws.

Fire in Garrick Theater Routs 1,000 Patrons

(Picture on back page.)

Nearly a thousand patrons of the Garrick theater, at 64 West Randolph street, were forced to flee to the street last night by a fire which tarted in a boiler room under the orchestra pit and spread rapidly until the entire basement was in flames.

Members of the Garrick Follies, a burlesque show, continued to play their parts on the stage even as the boards under their feet grew hot and clouds of smoke poured upward and enveloped them. The audience, warned by Manager W. B. Irons of the danger, apparently was calmed by the nonchalant attitude of the players and moved calmly to the exits. No one, it was reported, was injured.

Help Girls to Escape.

Firemen, arriving at the scene just as the last of the playgoers marched out, were met by chorus girls fleeing through the stage door, some in their stage costumes and others in hastily donned street dress. The firemen helped them to escape through the dense smoke.

The fire fighters found it necessary to tear up nearly half the seats on the main floor and to chop holes in the floor to reach the flames and quench them. Fire Marshal Corrigan estimated the damage at $15,000.

Tony Nuzzo, 917 South Bishop street, leader of the eight piece orchestra, was the first to discover the flames. Peering through a small opening in the floor he saw the flames in the boiler room.

Surrendering his baton to his assistant leader, Duke Rehl, 4644 North Rockwell street, Nuzzo went into the basement and saw that the flames had gained considerable headway. He then climbed to the stage and informed a member of the cast that at all costs the show must go on.

Orders Patrons to Leave.

Manager Irons, told of the fire, halted the orchestra for only a minute while he told the patrons they must leave.

"The show," he said, "will continue as you pass out."

Lottie Kroll, the prima donna, sang her best number, "Dancing in the Dark," and took imaginary encores one after another from an audience that was moving out toward the lobby. She was still carrying on when the firemen appeared in the wings to play their parts.

Rehl and his musicians also were still on the job, perspiring and playing verse and chorus over and over. Theirs was the hottest spot in the theater and Rehl said that when the word was given for each man to save himself the players could scarcely see the back of the stage, so dense was the pall over it.

Miss Kroll, exhausted by her efforts, collapsed as she left the spotlighted center of the stage and was carried out by Bennie Moore, a comedian.

The fire was attributed to a short circuit in the wiring under the orchestra pit.

MISSING AIR LINER FOUND WRECKED WITH THREE DEAD

Dallas, Tex., Sept. 9 [Friday.]—(AP)—Offices of American airways here announced early today that the El Paso-Dallas plane reported missing yesterday had been found wrecked near Guadalupe peak in southwest Texas, about 75 miles east of El Paso, with three of its occupants dead. They were Pilot W. J. [Bryant] Robbins, Co-Pilot Francis W. Briggs, and a passenger.

The passenger was reported to be Victor Ellman, 18, of St. Louis. George A. Davidson of Richmond, Cal., another passenger, was badly burned. He was being taken to El Paso by airplane. Ira McConaughey, American airways pilot, and his co-pilot, Victor Miller, found the plane and started for El Paso with Davidson.

SOCIAL WORKER DISAPPEARS ON WAY TO HOOVER

Wife Bares Threats to Kill Him.

(Pictures on back page.)

Washington, D. C., Sept. 8.—[Special.]—President Hoover and White House officials expressed concern today over the unexplained disappearance of Raymond Robins, former Chicago social worker and an active worker for prohibition and pacifism.

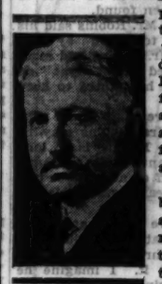

W. H. MORAN. [A. P. Photo.]

Robins has not been heard from since last Friday night when he talked over the telephone from New York with Walter H. Newton, one of the President's secretaries, and made an engagement to confer with President Hoover last Tuesday.

The concern at the White House was augmented by word from Mrs. Robins, telephoned from Maine, that she believed her husband had been kidnaped or killed by bootleggers against whom he has carried on a campaign in his Florida home.

Police Search Asked.

From Washington news of Mr. Robins' disappearance was transmitted to nearby cities and police aid was enlisted.

Mr. Newton said that when Mr. Robins failed to keep the engagement with the President on Tuesday and again failed to put in an appearance yesterday he started to make inquiry. A call to the City club in New York revealed that Mr. Robins had checked out, leaving the Dodge hotel in Washington, his usual stopping place here, as his forwarding address. He had put in no appearance at the Dodge hotel.

Relating his experience chronologically Mr. Newton said:

"Robins has been a warm friend of mine for 20 years and is a personal friend of the President. Last Friday I talked with him by telephone in New York and when I found he was coming to the capital on Tuesday I made an engagement for him to talk with Mr. Hoover.

Checks Out of Club.

"He did not appear on Tuesday or communicate with us. Yesterday I became concerned.

"By telephone inquiries I found out that he had checked out of the City club in New York last Saturday afternoon and that they did not know where he was except that his forwarding address was the Dodge hotel in Washington.

"I feared that he might have been taken sick or affected by the heat. Since that time we have been able to find no trace of him and do not know where he is now."

W. H. Moran, chief of the secret service, said tonight that he had been requested to make certain inquiries, but that these had been without result. He added: "This concludes our part in the matter unless we are requested to make an investigation."

Telephoning from the home of her sister, Miss Mary Dreier, at Southwest Harbor, Me., Mrs. Robins said she had been unable to find any trace of her husband since he was seen Saturday afternoon.

Wife Tells of Threats.

Mrs. Robins expressed fear that her husband had been done away with by Florida bootleggers working with bootleggers in New York, as she said he had had many letters threatening his life in case he did not stop his work for prohibition.

She said Mr. Robins had received threatening telephone calls on Aug. 6 and 7 in which he was told that there would be serious consequences if he did not discontinue his work for prohibition.

She said her husband ignored those threats, but that she had been apprehensive for his safety because of the bitterness of the prohibition fight in which he had engaged in Florida.

"It is something which we've got to face," she quoted him as saying.

He has been one of President Hoover's friends since before the war. The two were associated in Russian relief work. Hoover campaign managers counted on Mr. Robins as a contact man between the administration and the drys and it was presumably to discuss some of the prohibition features of the campaign that last Tuesday's conference was arranged.

In recent years Mr. Robins has had a home in Florida where he is chair-

WHY TENANTS PREFER THE TRIBUNE WANT AD SECTION!

Why do apartment-hunters prefer to select their new homes from Tribune Want Ads? Why have they turned to the Tribune for more than twenty years, as they have to no other newspaper? The answer is: no other newspaper gives them such satisfaction when they are hunting apartments!

No other offers the cream of apartments in every range of rents. When you depend on Tribune Want Ads to help you find an apartment, you take the first step to renting exactly the kind you want—the right size, the right neighborhood, and at the rent you want to pay! See the offers today—and every day!

man of the board of the National bank of Brooksville.

LEAVES BAGGAGE IN ROOM

New York, Sept. 8.—[Special.]—Two federal agents today notified the New York police headquarters of the disappearance of Raymond Robins. Acting Captain John H. Ayres, in charge of the missing persons bureau, and federal agents refused to discuss the case.

It was learned, however, that Mr. Robins was last seen in New York when he checked out of the City club, 55 West Forty-fourth street, last Saturday. He was presumably on his way to Washington.

All hospitals and hotels in New York were being searched for the missing man.

At the City club it was stated last night that Robins generally stopped there when in New York. He had been there several days before leaving last Saturday, but the club management was somewhat mystified later to find that he had left his baggage in his room.

Kept to Himself.

An employe of the City club said Mr. Robins was last seen there some time between 4:30 and 5 p. m. on Saturday. He was described as a man who kept very much to himself and seldom engaged in conversation with other club members. When he entertained, his guests were almost invariably nonmembers.

The disappearance of Mr. Robins is listed as "confidential" by the missing persons bureau and there has been no release of a general description.

Detective Von Weisenstein of the missing persons bureau has been assigned to the case by the civic police authorities. The same detectives worked on the case of Judge Joseph Crater, who disappeared mysteriously more than a year ago and is still missing.

Friends Not Worried.

Dr. Fred B. Smith of the World Alliance for International Friendship, revealed tonight that he had been in telephonic conversation with Walter Newton, secretary to President Hoover at Washington, but that no trace of Mr. Robins had been found.

A close friend of Mr. Robins said his own anxiety was tempered by the recollection that Mr. Robins had more than once "dropped out of sight" on some investigation he wanted to keep secret.

"My own impression," said Dr. Smith, "is that Mrs. Robins may be overanxious. Mr. Robins is a lone wolf. When he wants to dig up something he will go off alone without telling any one. Threats against his life never feaze him.

"I saw him five weeks ago. He mentioned then that Florida had produced some new threats against him. He laughed about it. I imagine he has gone off looking for something, but, of course, it does seem unusual that he should break an engagement with the President."

HIS CAREER VARIED ONE.

The career of Raymond Robins, member of President Hoover's unemployment commission, embraces such varied activities as gold mining, law, social service and politics.

He was born in Staten island, N. Y., 59 years ago and was reared in the mountains of North Carolina. He became a mining prospector at the age of 15 years, and by the age of 20 claimed to have amassed a small fortune of $12,000.

With this sum he studied law in New York City and went to San Francisco to practice. The Yukon gold rush drew him to Alaska, where he "struck it rich," settled at Nome and introduced Christianity into the mining camp. He was dubbed "the Savior of Nome."

Robins first came to Chicago about 1905, establishing a social service organization in the old Seventeenth ward. He became associated with Graham Taylor in Chicago commons and later with Northwestern University commons. Through this organization he eventually became a political power and in 1910 he had risen high enough in party councils to be selected as keynoter of the Progressive convention of that year.

In 1914 he was candidate for senator from Illinois on the Bull Moose ticket, losing to Senator Sherman.

During the world war Robins was prominent in Red Cross work and in the last year of the conflict was head of a Red Cross expedition to Russia whose personnel included Dr. Frank Billings and Harold Swift of Chicago.

On his tour Robins became a fast friend of Nicolai Lenin and Leon Trotsky, the bolshevik leaders, and provoked controversies by defending the bolshevik theories on his return to the United States.

In recent years Robins has been interested principally in prohibition and social work, mainly outside Chicago. He has been active in the Allied Forces for Prohibition and in the work of the Congregational church.

Three Physical Clashes.

Mr. Robins has been in physical struggles three times in his career, once with labor sluggers, once with Bolsheviks and once with a Protestant minister.

Early in 1906, when he first began his reformer career in Chicago he was assaulted and beaten near his home at 573 Ohio street by two sluggers in the hire of Martin [Skinny] Madden, then head of the steamfitters' union and a political power.

In February, 1912, during a labor union meeting in Pittsburgh, he became embroiled with the Rev. W. A. Prosser, Pittsburgh Socialist, he dubbed the minister an "intellectual ass," precipitating a general fight.

During his Soviet tour he attempted to quell a crowd of Red guards, who were looting the Industrial Art school in Moscow. The guards hurled him into the street.

Mrs. Robins, the former Miss Margaret Dreier, a Brooklyn heiress, was prominent as a social worker prior to their marriage in 1905, and has retained a place in public affairs ever since.

Her chief fame has been as organizer and national president of the Women's Trade Union league. In 1920 she headed the women's campaign for the nomination of Senator Hiram Johnson for President. In 1928 she organized the Hoover campaign among women industrial workers. She has been active also in peace movements.

Los Angeles Gets 40 Millions from R.F.C. for Boulder Dam

Washington, D. C., Sept. 8.—[Special.]—The Los Angeles-Boulder dam aqueduct, it was indicated today, will be the first large "self-liquidating project" to be financed by the Reconstruction Finance corporation.

Gardner Cowles, a director of the corporation, stated today that an application for 40 million dollars to begin work on the aqueduct is virtually ready for final action by the board of directors of the corporation, and indicated that such action would be favorable. The 40 millions, according to Mr. Cowles, is one-fifth of the estimated cost of the aqueduct.

The loan is being sought by the southern California metropolitan water district, which has already secured right of way for the aqueduct over all federal land between Boulder dam and the coast. Mr. Cowles stated that all engineering aspects of the project have been approved by the engineering advisory board recently established by the corporation and that legal phases are practically settled to the corporation's satisfaction.

He indicated that the loan would be made within a few days.

Expects 30 Millions More.

Los Angeles, in addition to the aqueduct, has filed an application for a loan of more than 30 millions for the construction of an electric power transmission line from Boulder dam to southern California. It is understood that favorable action awaits this application also as soon as the corporation has completed its investigation of the engineering and legal aspects of the project.

The line of applicants and negotiators for relief loans from the corporation was lengthened today by the arrival of delegations from Tennessee, West Virginia and St. Louis, Mo. All three conferred at length with Fred C. Croxton, head of the relief loan department of the corporation. As far as could be learned, however, no formal applications were filed by the delegations.

A delegation from Knoxville, Tenn., headed by Mayor John O'Connor and Representative J. Will Taylor, was preparing to leave the city today, following the corporation's refusal to consider their application for loans for certain construction projects in Knoxville.

Knoxville Is Refused.

Mr. Taylor stated that the corporation advised the delegation that the Knoxville propects were not "self-liquidating" under the terms of the relief bill and therefore not eligible for loans from the finance board. Mr. Taylor said the projects included a bridge, a sewer project and several school buildings. Knoxville, he said, will not ask for a relief loan, feeling that such a request is the duty of the state.

In addition to three delegations which visited the corporation today, representatives of Georgia, Oklahoma, Arizona and Washington have conferred with officials of the corporation this week concerning relief advances.

Atlee Pomerene, chairman of the corporation, today expressed an opinion that credit conditions have eased considerably throughout the country during the last few weeks. He pointed to a recent falling off in the number of loan applications received at the corporation from banks. Mr. Cowles likewise said credit conditions appeared easier, pointing to the number of self-liquidating loan applications withdrawn by applicants who find they can obtain financing from private sources. One such withdrawal, according to Mr. Cowles, was an application by the city of Pasadena, Cal., for a 5 million dollar loan for municipal waterworks. The money, he said, would be raised through a bond issue which the city felt would be favorably received by investors in the locality.

Porto Rico to Ask U.S. Loan of $3,000,000 for Projects

SAN JUAN, Porto Rico, Sept. 8.—(AP)—Porto Rico will seek $3,000,000 in loans from the Reconstruction Finance corporation at once for four public works projects, it was announced today.

SANITARY BOARD ASKS R. F. C. LOAN OF $36,450,000

Money Will Be Used for New Sewage Plants.

Trustees of the sanitary district decided yesterday to apply for a loan of $36,450,000 from the Reconstruction Finance corporation. The money will be used, according to plans, for the construction of the Calumet, west side, and north side sewage treatment works and connecting sewers.

WM. ROTHMANN.

The obstacle to the granting of the loan has been that the projects must be self-liquidating or self-suption. William Rothmann, attorney for porting and not dependent upon taxathe district board, said that this specification would be met in the application, which will be completed next Tuesday.

Will Go to Washington.

Thomas J. Bowler, president of the sanitary district, announced that he would take the application to Washington after its drafting. He will be accompanied by Edward J. Kelly, chief engineer; Attorney Rothmann, and James J. Sullivan, chief clerk.

The sewage treatment plants are situated as follows: Calumet, 125th street and Cottage Grove avenue; west side, Laramie avenue and 39th street and north side, Howard street and North Shore channel. A table showing the amounts that would be spent under the loan follows:

Projects—	Contracts let.	Contracts to be let.
Calumet—		
Treatment	$4,655,000	$ 5,054,000
Sewers		4,585,000
Total	$4,655,000	$ 9,639,000
West side—		
Treatment	$1,678,000	$11,422,000
Sewers	3,182,000	3,748,000
Total	$4,788,000	$17,860,000
North side—		
Treatment		$ 150,000
Sewers		200,000
Total		$ 350,000
Sub grand total	$8,793,000	$27,857,000
Grand total		$36,450,000

According to H. P. Ramey, assistant chief engineer, work could be started within a week on the contracts already let if the money is obtained and within a few months 4,000 men would be employed on the projects.

Attorney Rothmann explained that the district would contend that the loan was in part self-liquidating because of the following annual revenues: from the sale of electric power approximately $1,000,000; sale and rental of lands, $250,000, and sale of stone, $40,000.

"In addition we believe that the taxes already levied for sewage treatment plants amount to self-liquidating projects," said Attorney Rothmann. "In some cities people have to pay for sewage treatment facilities just as they do for water, gas, and electric lights."

The total estimated cost of the sanitary district's sewage treatment program as reported to the United States Supreme court, which handed down a decree in the lake level case on April 21, 1930, is $269,000,000. The high tribunal ordered that the program be completed by 1938. The funds asked for will finance the program up to Jan. 1, 1934.

$107,000,000 in Bonds.

The outstanding bond obligations of the district now total $107,000,000. It was empowered to issue $220,000,000 worth of bonds for the sewage disposal program. Of the $113,000,000 remaining, the district has authorized $43,000,000 worth of bonds for issuance, but they have not been sold. Revenue for the retirement of these bonds comes from the special taxes mentioned by Mr. Rothmann.

CUT OFF RELIEF TO FAMILY WITH A $200 INCOME

W. J. Carey, director of the Clark street station of the Cook county bureau of public welfare, yesterday ordered the discontinuance of county relief at the home of Mrs. Marie Holm, who lives with her mother, Mrs. Emma Olsen, at 2713 North Racine avenue. Investigation revealed that Mrs. Holm is employed by a loop business concern, keeps a servant, and receives alimony.

It was further disclosed that the actual cash income in this household of eight persons, all related, is $200 a month. Three members of the household are wage earners. In addition Mrs. Olsen is due to receive back pay from the County hospital, where she is employed as a janitress at a wage of $100 a month. And Mrs. Holm is due to receive back alimony payments of $20 a week from her former husband, Frederick, of 2939 North Hoyne avenue.

The family of eight occupy the third floor flat in the three-flat building owned by Mrs. Olsen. It was revealed in the investigation that Mrs. Olsen receives regularly an income of $47 dollars monthly from tenants in the first and second floor flats.

POLICEMAN SHOT IN CAFE BATTLE WITH 2 BANDITS

Policeman Frank M. Dwyer, 40 years old, 3124 West Washington boulevard, was shot and seriously wounded late last night in a battle with two holdup men in the restaurant of Kwong Sing Low at 3118 West 22d street.

Dwyer, who is attached to the Shakespeare avenue station, was off duty. With his wife he had gone to the restaurant for supper and was in a booth when the robbers entered and ordered the proprietor to surrender his money. They also commanded the four patrons in the place to remain quiet.

Drawing his pistol, the policeman stepped out and began shooting at the men. They returned the fire, striking him in the chest and the right arm. Despite his wound, Dwyer pursued the bandits to the street and fired again.

Two French Flyers Seek Distance Flight Record

LE BOURGET, France, Sept. 8.—(AP)—Jean Hermoz and Louis Mailleux, veteran long distance flyers, took off today for Toulouse on the first stage of a projected flight to Buenos Aires. The route is Toulouse to Istres, thence across the ocean, hoping to set a new straight line distance record.

Chicago Daily Tribune
THE WORLD'S GREATEST NEWSPAPER
Vol. LXXXII. Friday, Sept. 9. No. 317.
Published daily at Tribune Tower, 435 N. Michigan av., Chicago, Illinois.
The Tribune Company, publishers.
MAIL SUBSCRIPTION PRICES.
Mail subscription prices in Ill. (outside of Chicago), Ind., Iowa, Mich., and Wis.—Daily with Sunday, one year, $12.50.
Zones 3 and 4 in states other than Ill., Ind., Iowa, Mich., and Wis.—Daily, $17.50 per year.
Zones 5 and 6, inclusive, Canada, Mexico and foreign—Daily, $12.00 per year.
Entered as second class matter Aug. 13, 1900, at the postoffice at Chicago under act of March 3, 1879.

Women Are "Wild" About TOWNLEY COATS

Townley Coats are Quality Coats—made right, styled right, priced right. Stunning models furred with Kolinsky, Canadian Beaver, Blue Wolf and other selected pelts—super values!

Sketched—trimmed with Squirrel

$49.50

Other Townleys up to $149.50

Take Advantage of Our Convenient Layaway Plan

Our Complete New Collection Features Rough Crepes in Frocks and Gowns for Fall

$16.50

• From Paris comes the word of the unanimous swing to rough surfaced fabrics, particularly Crepes. For instance, the one sketched—a dream of a deep-sleeve model with a fur scarf. It's typical of our high-fashion values that are the talk of the town.

Other dresses up to $49.50

All Hub Stores Open Saturday Evenings

THE HUB
HENRY C. LYTTON & SONS
State and Jackson—CHICAGO
EVANSTON OAK PARK

TODAY AND TOMORROW ...the Final Days of Our Sale

You will remember these present, ridiculous prices as truly history-making in the custom tailoring business. Replenish your wardrobe RIGHT NOW. Prices are going up.

Suit of imported fabric ... with extra trousers $50

Values up to $75 . . . Others in proportion

NEW FALL WOOLENS

Jerrems
110 South Michigan Avenue 214 South Michigan Avenue
140 South Clark—at Adams 7 South La Salle Street
And at our Tailor Workrooms:
813 North Wabash Avenue

The Captivating Bootery of O'CONNOR & GOLDBERG at 23 Madison, East

A Selling of New Autumn O-G Footwear Fashions of GENUINE LIZARD and ALLIGATOR

SPECIALLY PRICED $8.50

This is the FIRST TIME the East Madison Street Bootery has featured their Reptile Footwear at our low price

TODAY!

This Bootery also presents a beautiful collection of 12 new Fall models in WINE SUEDE

This O-G Reptile Footwear also available in each of the O-G Quincy Boutiques—4616 Sheridan Rd.

First—Put On a Formfit Girdleiere

Then—Your New Wide-Topped Frock!

$5

The new straight skirts demand a longer, slender hipline! High necks raise the bustline! That's why it's so important to wear just the right foundation garment. This one of batiste with its Thrill brassiere top is in sizes 34 to 38. Other styles for the fuller figure, sizes 36-46, also $5.

Mandel's—Third Floor—Wabash.

MANDEL BROTHERS
a store of youth
a store of fashion
a store of moderate price

victorian in cape and sleeves

Unusually smart—with a high-buttoned cape, the new wide-elbow sleeves, and snug, slim waist. In Oxford Cloth with Gray Caracul, $85. With Samoli Leopard, $115. Other Coats from $59.50.

JOHN T. SHAYNE
MICHIGAN AT RANDOLPH

FANNIE MAY
POPULAR ASSORTMENT
SALE
2 LBS. FOR $1.02
3 lbs. FOR $1.03
In Packed Boxes Only
TODAY AND TOMORROW
CANDIES

QUALITY—SERVICE—SATISFACTION

Suede leather zipper jackets for men and women—at $5

Golf in them, bike in them, ride in them—they're mighty handy these nippy fall days. A world of smartness—choice suede skins flawlessly matched—full zipper fronts—a marvelous quality value at $5. Cocoa, sand and champagne shades—women's sizes 12 to 20 (7th floor)—men's 36 to 50 (4th fl.)—also for boys, at $4.50 (3rd fl.)

Same quality jackets with button fronts—for men, $4.50—for boys, $3.95

Maurice L. Rothschild
State at Jackson

A PRINCE GOES DEMOCRATIC AND COLLEGIATE, TOO

Greets Reception Group Sans Coat, Hat, Tie.

BY KATHLEEN M'LAUGHLIN.

(Picture on back page.)

Nobility gone democratic to a fare you well gave one portion of Chicago an electric shock yesterday that left it gasping and grinning with approval. Prince Louis Ferdinand of the proud ancestral line of the Hohenzollerns loosed the bolt upon an unsuspecting reception committee in the Bismarck hotel, when he chucked formality and strolled into the lobby sans hat, sans necktie and suit coat, collegiate as any American youth on a fishing trip and happy as a king.

This independent young scion of Germany's imperial family, son of former Crown Prince Friedrich Wilhelm and grandson of the ex-kaiser, is now employed at the Ford plant in Detroit. He chauffeured himself to Chicago to meet his younger brother, Prince Friedrich Wilhelm. It wasn't his fault that the properly impressed and deferential committee of cameramen, reporters, and hotel attachés didn't recognize him until he had been for some minutes in their midst. They were stunned to stutters.

A Mechanic Marches In.

They had waited for a prince of royal blood and a genial young Detroit motor mechanic marched in on them. He was short on time, but long on courtesy. They were prepared for abruptness and condescension, and instead he was almost effusively apologetic for his haste, as he was rushed away to dress for the crowded social program facing himself and his brother.

Appearance of the camera brigade in West Randolph street to photograph the pair quickly drew a crowd. Homebound workmen, newsboys and women shoppers, learning the identity of the nonchalantly garbed youth and his blond younger brother, weren't quite convinced. But the genial smile of Louis Ferdinand worked wonders, and as he and Prince Friedrich escaped through the crush the sentiment was veering around to a chorus of "For He's a Jolly Good Fellow."

The Steel Helmets.

As they hurried through the lobby with a margin of five minutes left to shave, dress, and present themselves to their hosts for the evening, the two halted for a reply to one query—about the Steel Helmet organization that a few days ago presented an impressive military spectacle in Germany, in which their father joined.

"These men are like the veterans here in America," Prince Friedrich explained earnestly. "We don't want to talk about political matters in Germany, but this organization does much good and all the men who were in the war belong. Of course, my father marched, too."

A reception for the guests, who will spend the next couple of days here, was held last night at the home of Mr. and Mrs. William S. Mason, 1401 Ridge avenue, Evanston. Afterward there was a dinner dance for them at the Glen View Country club (the annual shore dinner) at which Mr. and Mrs. Conrad Poppenhusen were hosts.

Yacht Cruise on Program.

Today, Karl Eitel will entertain them at the Bismarck, at a noon luncheon for which about forty guests, including a number of Chicagoans, will attend. At 3 o'clock they will go aboard the yacht Mizpah for a cruise that will be followed by a buffet dinner. The invitations were issued by Congressman Fred Britten, who met the princes on a former visit, and who will receive with Commander and Mrs. Eugene McDonald, owners of the yacht.

Among the guests invited to the yachting party are the Silas Strawns, Dr. and Mrs. Malcolm Harris, Mr. and Mrs. Melvin Traylor and their daughter, Nancy, the Charles McCullochs, the Weymouth Kirklands, Judge and Mrs. George E. Q. Johnson, Vincent Bendix, the Warren Wrights, the Benjamin Marshalls, and Mr. and Mrs. Stuart Logan.

Prince Friedrich Wilhelm is returning east after a three weeks' tour of California and the west coast.

Swear Allegiance to Hitler as Reichstag Meets

Adolf Hitler, Nazi leader, presiding over a meeting of 230 Fascist members of reichstag in Berlin. The fiery Hitler is shown administering the oath to his followers. [Acme Photo.]

New leaders of the reichstag shown after their election at the opening session. Left to right: Second Vice President Graef, Nationalist party; First Vice President Esser, Catholic party; President Hermann Goering, National Socialist party, and Third Vice President Rauch, Bavarian People's party. [Acme Photo.]

VON HINDENBURG BACKS VON PAPEN; SHOWDOWN DUE

Hitlerites Make Final Plea Tomorrow.

BY SIGRID SCHULTZ.

[Chicago Tribune Press Service.]

BERLIN, Sept. 8.—President von Hindenburg today assured Chancellor von Papen that he would support the latter's government "through thick and thin" against efforts of the National Socialist [Fascist] party to place its leader, Adolf Hitler, at Germany's helm.

The aged president returned to the capital today from his summer home at Neudeck, East Prussia, and immediately plunged into a conference with Von Papen and Foreign Minister Baron Konstantin von Neurath.

Meanwhile, Hitler also returned to Berlin to take personal command of the effort to unseat the Von Papen government. A showdown is due Monday, when the reichstag meets. Hitler expects the support of the Catholic Centrist party in a vote of no confidence in the government.

Nazis See President Today.

Tomorrow Hermann Goering, National Socialist president of the reichstag, a wartime air ace, formerly one of Von Hindenburg's favorites, will call on the president, accompanied by the three vice presidents of the reichstag.

Goering will attempt to induce Von Hindenburg to abandon his plan to dissolve the reichstag if a no confidence motion is passed. He plans to warn the president of the danger of the Von Papen economic program, which he holds is "likely to end in bitter disappointment."

Von Papen's friends are trying to induce Von Hindenburg to refuse to listen to Goering and others who say they want a majority of the reichstag to play a part in the government of the country as provided by the constitution.

Von Papen to Speak Monday.

Goering conferred today with Von Papen and they agreed that the chancellor will use the reichstag as a forum for a political speech Monday afternoon. Von Papen again let it be known that he will dissolve the reichstag should it show "signs of preparing for a vote of no confidence."

Informed circles believe dissolution of the reichstag is unavoidable and are preparing for a new election campaign. With the army, police, Steel Helmet organization, and the radio under his control, Von Papen feels absolute master of the situation. Slowly and systematically men close to the reichswehr are being appointed to crucial posts in different ministries, while republican officials are being pensioned at great expense. The programs on Germany's main radio station fairly bristle with military music and patriotic performances.

The cabinet is now preparing the public for application of a moratorium with respect to 32 million dollars due the United States at the end of September for army of occupation costs and war claims. Heretofore the government has denied any intention of asking a moratorium, but it now acknowledges that the likelihood is imminent.

DIES OF HEART ATTACK.

Frank Kelpsas, 50 years old, 1417 South 50th avenue, Cicero, died yesterday in his home. He suffered a heart attack on Wednesday while at work in the Kimball piano company factory, California avenue and 20th street.

BATTLE WITH KNIVES AS LOWER CALIFORNIA GOVERNOR TAKES OATH

MEXICALI, Lower California, Mex., Sept. 8.—(AP)—Bloodshed between labor factions resulted from a clash here tonight which marred an otherwise jubilant reception of Gen. Agustin Olachea, who arrived from Yuma, Ariz., a few hours previously to become governor of the northern territory of Lower California.

Gen. Olachea, prime mover before he left office recently to be succeeded by Arturo Elias in the establishment of peaceful relationships between labor and capitalistic interests, was received at the governor's palace with rejoicing. The rejoicing was short lived, however, when two labor factions became embittered after the welcoming demonstration.

A delegation of Mexico's socialistic Labor party and another group of members of the governmental revolutionary labor wing exchanged taunts, which grew into a clash with knives.

BAIN RESIGNS AS MEMBER OF SO. PARK BOARD

Judges Soon to Consider Choice of Successor.

The long expected resignation of John Bain, convicted banker, from the south park board, was submitted yesterday to Chief Justice Philip J. Finnegan of the Circuit court. The judges of the court will hold their next meeting on Sept. 23, shortly after the fall term of the court begins, and at that time are expected to vote on Bain's successor.

JOHN BAIN.

Bain was re-elected to the park board in March, 1931, three months before the crash of his bank chain, which resulted in his indictment on charges of conspiracy and his conviction a month ago before Judge John M. O'Connor, who sentenced him to serve one to five years in the penitentiary.

Declines to Reveal Letter.

Judge Finnegan declined to make public the text of the letter of resignation which Bain wrote, but from other sources it was learned that the resignation is to take effect "at the pleasure of the judges."

"I am making it as a result of my conviction by the Criminal court," Bain wrote, it is understood. "Although I am taking an appeal from that conviction I do not wish to embarrass the judges of the Circuit court or my colleagues on the board, and am therefore resigning."

Situation in a Tangle.

A tangled political situation leaves the name of Bain's successor a matter of speculation. It is known that some months ago, when the Circuit judges met and considered his probable resignation, there was considerable wrangling among Republican judges of the court, of which the Democratic judges, who are in the minority, were amused spectators.

Of the twenty judges on the court nine are Democrats. They are Judges Finnegan, Joseph Burke, John R. Caverly, Harry M. Fisher, Otto Kerner, Thomas J. Lynch, D. J. Normoyle, Philip L. Sullivan, and Francis S. Wilson.

Republican Judges Listed.

Judges Michael Feinberg and Stanley Klarkowski are members of the Crowe-Galpin wing of the Republican party, and David M. and William V. Brothers, George Fred Rush, and Kickham Scanlan are more or less aligned with that faction.

Judges Hugo M. Friend and David F. Matchett were members of the old Brundage faction at the time of their election. Judge Daniel P. Trude is a follower of former Senator Deneen, who sponsored Bain's appointment to the board, and Judges Mary Bartelme and Thomas Taylor Jr. are regarded as having few factional connections.

Two candidates have been actively supported for the Bain vacancy. One, J. Leonard East, Republican committeeman of the Fifth ward, is a member of George F. Harding's organization. The other, Gerald H. Voss, a south side contractor, has never held political office, but has obtained the backing of a large number of south side improvement and civic organizations.

KILLS HIMSELF

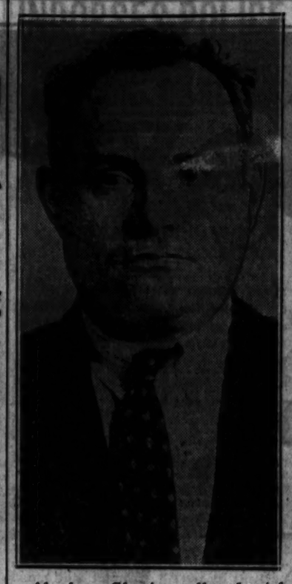

Abraham Shapiro, alleged pickpocket, who shot self to death in home.

(Story on page 1.)

WAR NURSE, OUT OF JOB, FOUND IN WOODS STARVING

Babylon, L. I., Sept. 8.—[Special.]—Miss May Hardie, a registered nurse, was found living in the woods on the estate of the late Princeton Foster in North Babylon today. For over a week she had existed on meager food begged in the village, with the leaves of a maple grove for her roof and a pile of old clothing for a bed.

She was weak and wasted when the constables found her today.

She told them she had been graduated from a St. Louis training school for nurses and had served overseas as a nurse at Base hospital 21, in France. She said her last job in New York City gave out several months ago. She attempted to sell magazines in Babylon and had been unsuccessful.

Her plans to live in the woods upon wild food such as berries had also been unsuccessful as there was little such food in the vicinity she chose. After that she had begged food at the eating places in the neighborhood with scant success.

She was turned over to the officials of a nurses' home here.

Attachment Is Issued for Part of Dempsey's Salary

A writ of attachment for $410 of the salary which Jack Dempsey is to receive for his appearance this week at a loop theater was issued yesterday by Chief Justice John J. Sonsteby of the Municipal court. Attorney Herbert A. Ellis obtained the writ in behalf of Harry Hayes, colored, 3724 South Park avenue, who served as valet, chauffeur, and barber for the former heavyweight champion in 1929. Hayes charges that Dempsey owes him wages of $410.

Dismiss Extortion Charges in Jurges Shooting Case

Charges of larceny and attempted extortion against Lucius Burnett, 2424 Burling street, real estate broker, who was accused of holding letters written by Miss Violet Valli to Bill Jurges, Cub infielder, were dismissed yesterday by Judge Frank M. Padden for want of prosecution. Miss Valli did not appear in court and Sergt. Louis Capparelli said he had learned the letters had been returned. Burnett got the letters after Miss Valli shot Jurges and wounded herself recently in the hotel room of the ball player.

QUALITY—SERVICE—SATISFACTION

ROTHMOOR COATS

Rothmoor styles—a fascinating story—but there's more yet. There's the deft needling, the unique dress and travel fabrics, the glowing furs, the hundred and one clever bits of artistry that make the difference between just a coat and a Rothmoor

$65

Other Rothmoors $25 to $150
Sizes 12 to 46, Stouts 33 to 45

MAURICE L ROTHSCHILD
State at Jackson

Quality—Service Satisfaction

BRUCEWOOD
dress and leather jacket combination

$10.75

This isn't a bargain. It's a miracle! A beautiful suede zipper jacket of perfectly matched skins. A masterpiece of a wool dress. A misprint? No, it's a fact—the whole affair is $10.75. Sizes 12 to 20

Others up to $49.50
Sizes 12 to 44

MAURICE L ROTHSCHILD
State at Jackson

PRICED BELOW THE MARKET

This is the first time you've ever been able to buy a

DOBBS SILK-LINED HAT

$5 for

The Royal above is a model exclusive with our stores. It comes in dark shades of brown, green and blue, also light grey and tan—the finest Dobbs hat value we've ever offered you.

BASKIN

State Street just north of Adams
Clark Street at Washington
336 N Michigan 63rd St at Maryland
Lake at Marion, Oak Park

COMPARE

Distinction

Finchley stands alone in the development of style and pattern in men's clothes... There is a difference very easily discernable in all Finchley suits, yet the wearer knows that he is properly and conservatively dressed.

TAILORED AT FASHION PARK

$35 AND MORE

THE FINCHLEY Establishment

19 East Jackson Boulevard

ALL CUTLER MEN'S and WOMEN'S $5.50 SHOES FOR FALL NOW

THRIFTY 3.90

at 6 Convenient CUTLER STORES

The World's Largest Shoe Store
111 SOUTH STATE STREET
6409 S. Halsted Street
4105 W. Madison Street
1142 Lake St., Oak Park
4746 Sheridan Road
2801 Milwaukee Avenue

COUPON FOR TRIBUNE ACCIDENT INSURANCE POLICY

For New Policy or Renewal. $1.25 a Year

To secure the Chicago Tribune-Federal $7,500.00 Travel Accident Insurance Policy, or to renew for another year one previously issued to you, cut out and fill in the application below and send it with registration fee of $1.25 to Tribune Insurance Dept., Federal Life Insurance Co., 105 N. Michigan Ave., Chicago, Ill. Remit by money order or check payable to Federal Life Insurance Company. (During the first five years, as provided in the policy, the value of all specific indemnities increases 10% each year the policy is renewed.)

☐ NEW POLICY OR ☐ RENEWAL
Check here if you wish new policy | Check here if you wish old policy renewed

APPLICATION for $7,500.00 TRAVEL ACCIDENT INSURANCE POLICY
Issued to Readers of the Chicago Tribune

If Renewal, write Policy Number here: No.....

(If you want a new policy ALL QUESTIONS BELOW MUST BE ANSWERED. If you wish to renew a Policy previously issued to you, indicate above and fill in name, address and policy number.)

Do you apply for a $7,500.00 Travel Accident Policy in the Federal Life Insurance Company, issued only to Readers of The Chicago Tribune?.....

What is your Full Name?.....

Address? ..... Number Street

..... City State

What is your Age?..... Place of Birth?.....

Date of Birth? Month..... Day..... Year.....

Are you Totally Blind or Deaf?..... Are you Crippled to the Extent That You Cannot Travel Safely in Public Places?.....

What is the name and address of person to whom you want this insurance paid in case you are killed? (If not answered insurance will be payable to your Estate.)

Beneficiary's Name?.....

Relationship? .....

Address? .....

Do you certify that you are or will become a reader of the Chicago Tribune?.....

Sign your name here.....

NOTICE: Not more than one policy will be issued to any one person. Issued Only to Applicants Over 10 and Under 70 Years of Age.

EDITORS SILENT ON REMOVAL OF CAPITAL WRITER

Decline to Say Whether Hurley Caused It.

BY ARTHUR SEARS HENNING.
[Chicago Tribune Press Service.]

Washington, D. C., Sept. 8.—[Special.]—The Pearson incident still is a mystery.

The Baltimore Sun which discharged its Washington reporter, Drew Pearson, following publication of "More Merry Go Round," of which he is co-author, declined today to reveal the considerations by which it had been influenced. Both Paul Patterson, the president of the company which publishes the Sun, and William E. Moore, the managing editor, flatly refused to discuss the incident for publication.

They declined to make answer to Mr. Pearson's assertion that Secretary of War Patrick Jay Hurley threatened to procure the discharge of the reporter for writing the chapter on the secretary entitled "The Cotillion Leader," a charge emphatically denied by Mr. Hurley.

Decline to Reply to Pearson.

They declined to affirm or deny the truthfulness of the assertion of the secretary of war that he never suggested directly or indirectly the discharge of the reporter.

They declined to state whether Mr. Pearson was discharged because of his participation in the anonymous authorship of "More Merry Go Round," or because of former Secretary of War Newton D. Baker's complaint of misrepresentation by Mr. Pearson in a news story appearing in the Sun or because of both.

The incident, therefore, goes into the limbo of Washington mysteries. On the one hand are those who find in the circumstances traces of the usual devices resorted to by bureaucracy to punish a too courageous and inquisitive reporter without revealing its hand in the affair. On the other hand are those convinced that bureaucracy in this case went no farther than exercise of legitimate right of denial of the truth of a published statement and that the Sun merely removed a reporter of repeatedly demonstrated unreliability.

Between Truth and Fiction.

Mr. Pearson had covered the state, war and navy departments for the Sun for several years. He had been intrusted with important assignments, such as the London naval conference, and apparently was in high favor with his employers. Much of his reporting was of the doings of the great and the near great lying in the twilight zone between truth and fiction in which the "Merry Go Round" volumes abound and the publication of such stories by the Sun contributed a "Merry Go Round" flavor to its columns.

Mr. Pearson was one of the anonymous authors of the first "Merry Go Round." Its publication last year did not damage his standing with his employers. He was retained at his post in Washington. "More Merry Go Round," by the same authors, including Mr. Pearson, was published last month. Its appearance elicited no sign of disapprobation of Mr. Pearson from the editors of the Sun for fully two weeks.

In that fortnight, however, it became well known that Secretary Hurley was exceedingly wroth over the chapter relating to him that had been penned by Mr. Pearson. Mr. Hurley was angry, but insisted he would do nothing about it. He was not even going to read the book.

Baker Brands Story Untrue.

Then occurred an incident that led to the lodging with the Sun of a complaint relating to a news story written by Mr. Pearson. According to this story, former Secretary of War Newton D. Baker had been snubbed at Secretary Hurley's office. He had called to pay his respects and was told the secretary was busy and had gone away.

The day the story was published Mr. Baker wrote the Sun denouncing it as untrue. The same day Mr. Hurley summoned Mr. Pearson and branded the story untrue. Mr. Hurley says he received a call from a representative of the Sun the next day, as a result of Mr. Baker's complaint, but denies that he made any suggestion to the emissary of the discharge of Mr. Pearson.

Two days later Mr. Pearson was dismissed.

In connection with his disclaimer of instigating the discharge, Mr. Hurley has freely attributed the action of the Sun to Mr. Baker's complaint.

Radicals Defend Pearson.

The radicals in both parties, who are lauded extravagantly in the "Merry Go Round" volumes, have sprung to the defense of Mr. Pearson. Senator Edward P. Costigan [radical Dem., Colo.] issued a statement in which he said:

"Grave importance attaches to the reported discharge of Drew Pearson by the Baltimore Sun for participation as co-author in preparing the book entitled 'More Merry Go Round.' The book has not been examined by me, but press comments doubtless fairly indicate its refreshingly candid nature. The principles at stake are apparently identical with that involved in the earlier removal of Robert Allen from the staff of the Christian Science Monitor for joint authorship in a similar book commenting freely on public men and affairs. Slander and libel are presumably not involved because they impose their own legal liabilities.

What Are Honest Utterances?

"The principle at issue is the indispensable value of free speech, which is supremely serviceable when employed by men of known intelligence and character. The repression by financial intimidation of honest utterances threatens free government. Nor may our likes or dislikes determine what are honest utterances. Milton, Jefferson and the bill of rights are authoritative. I am confident that the Baltimore Sun, on reconsideration, and the liberal press of America, in which it has long held a brilliant place, will join in correcting any injustice thoughtlessly inflicted on Mr. Pearson."

Henrik Van Loon issued this statement:

"As a former Baltimore Sun man who remembers the day when that excellent paper took its orders from no one I cannot feel exactly proud of what has been done by it to Drew Pearson. But anyway let us be grateful that Secretary of War Hurley, who so successfully denounced Mr. Pearson to the Sun, did not call out the infantry, cavalry, aeroplanes and gas divisions to get rid of that young man who so brilliantly exposed his pompous vanity."

Get Ready for South Side Baby Health Contest

Nurse Marie Zuelke with Warren F. Jones Jr., 7907 Phillips avenue, and Dr. E. Allen Parsons with Jeannine and Jeanette Withington, twins, of 8157 Chappel avenue, as they prepared for baby health contest to be held tomorrow by East 79th Street Business Men's association. A parade will be held and the 300 babies entered will be judged at the Avalon theater. [TRIBUNE Photo.]

GEN. HONJO HOME; JAPS GREET HIM AS A CONQUEROR

Manchurian Hero Cheered by Thousands.

[Chicago Tribune Press Service.]

TOKIO, Sept. 8.—A million Japanese cheered themselves hoarse today welcoming home military heroes from Manchuria and athletic heroes from the Olympic games at Los Angeles. Topping the list was Lieut. Gen. Shigeru Honjo, Japanese conqueror of Manchuria, who has been nicknamed the "Devil Tycoon" or "Strong Shogun," and his entourage, including ten high officers. Their breasts were ablaze with decorations.

LIEUT. GEN. HONJO.

At 7 o'clock this morning, an hour and 40 minutes before the arrival of their train, six cabinet members, including Minister of War Gen. Sadao Araki and Foreign Minister Count Yasuya Uchida, already were at the station with hundreds of thousands of citizens.

As the train pulled in, tremendous cheers resounded amid a sea of national flags. After being greeted by the court chamberlain, who conveyed the imperial welcome, Gen. Araki stepped up, grasped Gen. Honjo's hand and all but hugged him.

Received by Mikado.

The party then proceeded to the palace, where the warriors were received in audience by Emperor Hirohito and later by the empress. The heroes had lunch with the emperor.

This afternoon Gen. Honjo motored through the city, its street lined with hundreds of thousands of citizens, and returned to his tiny, almost ugly, matted floored home in a narrow alley, through which the automobile was unable to pass.

To the public Gen. Honjo declared: "While the Manchurian incident was more important than the Russo-Japanese war, the people should remember that the peaceful construction of Manchukuo will be more significant than the recent military operations."

Gen. Honjo spent half an hour last night, while en route to Tokio, signing autographs for American and European tourists at a hotel at Hakone. He said he enjoyed this more than anything else.

Envoy to U. S. Reports.

Ambassador Katsuji Debuchi, home on leave from the United States, brought tidings which were anxiously awaited.

"The Americans understand Japan's Manchurian policy better than the Japanese think," he said. "There is no cause for anxiety. Public indignation towards Japan is subsiding, so there is no likelihood of the United States calling an international conference on the strength of the nine power pact."

This declaration is expected to have some effect in dispelling the increasing uneasiness regarding America's stand, which during the last few weeks, and especially after Secretary of State Stimson's recent speech at New York, had reacehd a stage at which many people openly were discussing the likelihood of an armed clash. It was widely believed that the United States would force matters to a head during or after the forthcoming league of nations assembly, no matter what the consequence.

AMERICAN BANK DROPS PICTURE PROJECT AS JAPANESE PROTEST

[Chicago Tribune Press Service.]

TOKIO, Sept. 8.—Dan Waugh, manager of the Tokio branch of the National City Bank of New York, announced today that he had abandoned plans to gather airplane photographs of principal Japanese and Manchurian cities due to a misinterpretation by Japan of the company's purpose.

The Japanese had been thrown into an uproar of excitement when the plan was made known by the Osaka gendarmerie corps, which stopped the activities of National City bank photographers and notified the war department. The war department forbade the taking of further photographs, hinting that it believed the pictures might be intended for military purposes. Today a group of Japanese patriots visited the National City branch here and protested the picture taking project.

Mr. Waugh explained that the only object in obtaining the photographs was to give the senior officers and directors of the bank in America, who are not acquainted with modern developments in the far east, a better idea of economic progress here. Many Japanese officials and public opinion generally, however, do not seem satisfied with the explanation. They maintain that the National City organization could have obtained suitable pictures from Tokio news picture agencies.

California Forest Fire Rages on 15 Mile Front

Ventura, Cal., Sept. 8.—[Special.]—The worst forest fire in Ventura county since 1917 raged on today while 400 fire fighters sought to check it. Forty thousand acres have been covered by the flames. The flames were raging this afternoon on a 15 mile front.

RAIL EXECUTIVES DISCUSS SECOND WAGE REDUCTION

Another Meeting Ponders Naming of "Czar."

Two groups of railroad executives met behind closed doors in Chicago yesterday. At one conference, which will be resumed this morning, the question of a second 10 per cent wage cut for all rail employes was discussed. At the other meeting presidents of western lines talked about the appointment of a "czar" to regulate competition between the roads.

Nine vice presidents of lines operating in all parts of the country were in session on the wage cut problem, meeting in the offices of the Association of Western Railways, 608 South Dearborn street.

Their discussions occupied most of the day, and at the conclusion a spokesman announced that no decision had been reached and that the group would meet again this morning and hoped to conclude the deliberations late today.

The following vice presidents attended the Transportation building meeting: J. T. Gillich of the Chicago, Milwaukee, St. Paul and Pacific; W. F. Thiehoff, Chicago, Burlington, and Quincy; John G. Walber, New York Central; C. D. Mackey, Southern; H. A. Enochs, Pennsylvania; C. W. Galloway, Baltimore and Ohio; P. R. Albright, Atlantic Coast Line; W. M. Jeffers, Union Pacific; and W. J. Jenks, Norfolk and Western.

The western rail presidents met at the Chicago club to discuss naming of a "czar," but the same secrecy prevailing at their session on Wednesday was in effect again yesterday.

DEMAND 50% CUT ON ROAD EXPENSE IN WILL COUNTY

Petitions sponsored by the Will County Taxpayers' league, demanding that expenditures on the county highways for the next year be reduced 50 per cent, were circulated yesterday in Joliet. Other economies urged by the league are a reduction in the number of janitors employed in the courthouse and in the amount of bailiff service for the courts. League officials announced that they would recommend that the school fund be given money raised by fines. An investigation of the decrease in such fines from $36,390 in 1922 to a nominal sum in 1930 is also to be requested.

26TH OYSTER SEASON NOW OPEN AT

SNAPPY
OYSTER
Cocktails and Dinners

65c—Luncheon—65c
$1—Dinners at $1.00

Wonderful Midnite Lobster Suppers
A la Carte Service

632-4-6-8 N. Clark St.
At Ontario
PHONE DEL. 2020

MARSHALL FIELD & COMPANY

The wool crepe button hat. Don't you like angle it takes? You'll like it better on, too. Beautifully made, all fall shades. $5.75.

Young Moderns' Hats, Fourth Floor

HERE COME THE SEPTEMBER MARFIELD Jrs.

In time for school . . . just out today, bright and shining like the smart young fashion they are! Just look them over and notice their quality, which is the special pride and joy of every Marfield Junior.

It's All One Dress

Two ways to wear this clever little Marfield Jr. wash frock. One plaited skirt and two blouses. What an idea! Adorable red, brown and blue prints. 8-14. All for $3.75.

Girls' Room, Fourth Floor

The Mounted Police Coat

It's a rough-and-ready, tough-and-tumble coat. Belted, double breasted, top pockets. Navy, green, maroon. 8 to 20 for $4.50.

Boys' Room, Fourth Floor

ALSO EVANSTON AND OAK PARK STORES

MANDEL BROTHERS

a store of youth a store of fashion a store of

You'll See Our Copy of Paris'

APRON FROCK

on the Swankiest Debutantes in Town!

It gets its name from the snug way the tunic front ties like an apron in back. Made of black rough crepe, with a white sharkskin bib. The Chic Chicagoan Shop has it in sizes 14, 16 and 18.

$29.50

Fourth Floor—State.

WALK-OVER'S

Aristocratic New "Belmont"

HERE'S a brand new shoe that promises to be a best seller everywhere! The Belmont is made of the finest, smooth black calfskin—selected for clear-thru quality and durability that men expect (and will always get) from Walk-Overs. Its shapely, roomy toe and snug "pear-shaped" heel insure perfect fit—and it's priced to fit your pocketbook. Practically all men's Walk-Overs now $6 to $8.50.

WALK-OVER

14 SOUTH DEARBORN ST.
4700 Sheridan Road

EVANSTON: 607 Davis St.
4052 W. Madison St.
2342 East 71st St.
OAK PARK: 1136 Lake St.
Elgin
6440 S. Halsted St.
Rockford
1313 East 63rd St.
South Bend

It pays to know your dealer

End-of-Season SUIT
$20 SALE $25

"You know", a chap said to us yesterday, "for three years those old depression clouds kind of got me.

"Then along came a new feeling in the air—and your End-of-Season Suit Sale timed right in with the cheerier thinking.

"What, me? . . . in a $50 or $60 Rogers Peet suit again? . . . say! I came right up for my place in the sun! . . . everything looks brighter now! . . . you ought to get that over in your advertising . . . clothes do make a difference."

Of course they do—just as it makes a difference whose clothes you buy in a Sale!

Were $45 to $65—
$25 now!

Were $35 to $50—
$20 now!

How 'bout a lightweight overcoat? You'll need one soon. Most of them were $45 and $50—
$28 now!

ANDERSON & BROTHERS
MICHIGAN AT WASHINGTON
ROGERS PEET CLOTHING
Hats—Shoes—Furnishings

SESSION SHOWS RELUCTANCE TO LEGALIZE FUNDS

Take Recess to Think Over 36 Million Demand.

BY PARKE BROWN.
[Chicago Tribune Press Service.]

Springfield, Ill., Sept. 8.—[Special.]—Still stunned, it was said, by the size of the charity program—the 36 million dollars estimated by the emergency relief commission as necessary to aid the destitute during the next six months—the two houses of the Illinois general assembly sat for approximately an hour each today, went through some business in a desultory manner, and quit for the first week of what has been scheduled as a three week special session.

There was no real power behind the proposal of the relief commission, which takes the position that its duty is finished when it notifies Gov. Emmerson and the assembly of the amount of money needed for its operations during the approaching winter. During the brief sittings of the two chambers the commission's interim report was mentioned only indirectly.

Several Questions Asked.

Those allusions came through requests for information concerning the amount of the gasoline tax that is unobligated, the amounts due but unpaid to the counties from this fund, and a resolution for consultation with the attorney general's office in reference to the several forms of sales tax proposed as means of providing revenue relief.

Relutance on the part of all members, and particularly downstaters who feel that Chicago is selfish in urging new relief funds, a reluctance amounting to uncompromising hostility in many instances, has put a damper on any and all measures providing for any increase in taxation, direct or indirect.

Most of the bills introduced yesterday were marked "by request," the introducer thereby disclaiming sponsorship of the measure, and there was a marked hesitancy on the part of such authors today to press for action on the measures bearing their names. So both houses decided to quit until next week, when they hope to hear from Atlee Pomerene, chairman of the board of the Reconstruction Finance corporation, on the subject of exactly what he and his associates demand of Illinois before the state will be entitled to more of the 300 million congressional appropriation voted to meet the unemployment emergency.

Referred To as Post-mortems.

In this sort of a standstill, following the recess of both houses, there were informal talks among the members which in some instances were referred to as efforts to "diagnose" the case of a sickly assembly and in other groups were referred to as "post-mortems" of a special session already dead so far as prospect for actual accomplishment is concerned.

Apparently the general opinion in the house was voiced by Minority Leader Michael L. Igoe of Chicago. He said that his talks with other members raised even more than a material doubt that a general state sales tax could be passed and that it was problematical whether the enactment of authority for the levying of county sales taxes would be followed by action on the part of county boards that could be considered certain to produce anything like the amount of revenue the relief commission says is required.

Igoe Suggests County Bonds.

"The situation may change during the session," he said, "but at present the one hope of meeting the crisis adequately seems to be in the passage of a bill authorizing counties to issue nonreferendum bonds which will be met by the counties' shares of the present 3 cent gasoline tax.

"Our own county—Cook—expects to divert its share of the gas tax funds for the next four years or so to retire its share of the $20,000,000 state bond issue voted for relief last spring. That means slowing up road work in the county, but food for the starving is more important right now than concrete for the automobile owners.

"Why, then, should we not pledge the county's one cent share of the motor fuel tax for another series of years in order to retire bonds issued to meet this emergency? From what I hear that is the one chance that this special session will enable us to answer the demand to be made upon us during the next winter."

Some Hope for Sales Tax.

There was much of the same sentiment in the senate, when Senator Richard R. Meents' bill for the issuance of county bonds under the plan outlined by Rep. Igoe was advanced to third reading. Senator Richard J. Barr, president pro-tem of the chamber, and others seemed to believe there still is some chance for one or another form of sales tax, but they all were agreed that the Meents bill should go ahead.

The senate does such things in an extremely informal manner—with a sort of clubby spirit—and advanced a number of bills, including those for a housing commission, without debate, but it was the opinion of observers that there was more weight behind the Meents bill than any other of those pushed up to the point where they might be passed next week. But there was a string on each of them—an agreement that it could be recalled to second reading—the amending stage—on the request of any senator.

Attendance Drops.

Somnolence was obvious in both houses during these proceedings. The attendance of representatives dropped from yesterday's 112 to 108—with 102 affirmatives required for emergency action—and on the senate side it fell from 40 to either 25 or 26, the question whether the latter figure—meaning a quorum—had been reached being the subject of some back scenes controversy.

In the house there were a few high spots. Representative Roland V. Libonati had passed a resolution for the appointment of a special committee to ask Attorney General Carlstrom about the constitutionality of the various forms of sales tax proposed. He favors a general tax which does not exempt farm produce as proposed by some downstaters. Speaker Shanahan named him, Roger F. Little of Champaign, and John P. Devine of Dixon to delve into the legal problems.

Seek Light on Gas Tax Fund.

Two members of the house demanded information about the status of the gas tax fund as a means of meeting the relief emergency. Leroy Green of Rockford asked that the house be informed of the extent of obligations encumbering the fund, and Devine had a motion passed requiring that the house be informed of the amounts of gas tax funds the state is "holding out" on the counties.

The house was somewhat puzzled concerning a resolution introduced by Edward Skarda, [Chicago, Dem.] demanding an investigation of the receivership situation. It was referred to the committee on banking and, since committee meetings are rarities in special sessions, it is doubted whether anything further will be heard from it.

At the instance of promoters of the state sales tax idea, Senator Martin Carlson, with no difficulty, had the senate pass a resolution inviting Gov. Mark S. Conner of Mississippi to appear before the assembly on Sept. 15 and discuss the operations of that tax in his state.

NEW FIRST LADY OF MEXICO

Senora Aida R. de Rodriguez, wife of Gen. Abelardo L. Rodriguez, new president of Mexico, with their two sons, Juan (standing) and Abelardo Jr., after they had attended the inauguration of the general.
[Associated Press Photo.]

Canal Board Pays Tribute to Work of George Wisner

A resolution expressing appreciation of the services of the late George Monroe Wisner, consulting engineer for the sanitary district, who died on Aug. 26, was adopted yesterday by the sanitary district trustees. Mr. Wisner had been identified with some of the most important projects of the district. He became assistant chief engineer in 1901 and was named chief engineer in 1907. He resigned from this post in 1920. The trustees then retained him in the advisory position which he held until his death.

CHICAGO MOTOR CLUB OPPOSES CHARITY GAS TAX

Claims It Will Increase Number of Jobless.

BY HAL FOUST.
[Chicago Tribune Press Service.]

Springfield, Ill., Sept. 8.—[Special.]—The Chicago Motor club this afternoon protested against an increase in the gasoline tax rate or any diversion of the motor fuel excise revenue as proposed before the general assembly here in various bills to raise funds for charity.

GEORGE BARTON.

"If 1 cent is taken from the state's road revenue," said George Barton, engineer of the club, "the number of men who will be thrown out of employment is so large that society will suffer more than it will benefit from giving the 1 cent to charity."

Claims Revenue Would Drop.

Figures obtained from the office of State Highway Engineer Sheets this morning indicate that a diversion of 1 cent of the gas tax would deprive 18,000 men of jobs and place 72,000 men, women and children upon the state's charity rolls.

"If the gasoline tax rate is increased," continued Mr. Barton, "the total revenue will drop because automobile owners will not be able to afford to operate their cars."

The National Association of Automobile Finance Companies has found that states with a 2 cent gas tax have increased their registrations 1.8 per cent from 1927, those with 3 cent tax have lost 1 per cent of their cars, those with a 4 cent rate have experienced a loss of 2.3 per cent, those with a 5 cent rate have had a decrease of 7.5 per cent, and those with a 6 cent rate have lost 13.2 per cent of their registrations.

Would Provide $9,000,000.

A suggestion before the general assembly that is gaining strength is that 1 cent of the present fuel excise be appropriated for relief work. This would be about $9,800,000.

"General economies, salary cuts, and curtailment of service in the highway department might effect economies as much as $800,000," said the motor club engineer, "leaving $9,000,000 to be taken out of the construction program should the road fund lose this 1 cent."

Mr. Sheets estimated that $9,000,000 furnishes jobs to 4,500 men employed directly and 13,500 men employed indirectly when spent in road building. With an average of three persons dependent upon each of these wage earners for bread and butter, this would make a total of 72,000 persons who would have to look elsewhere for their sustenance.

Offers Second Objection.

"They would probably have to appeal to charity," said Mr. Barton, "because they couldn't have much savings since their average wage has been $3.40 a day.

"I doubt that organized charity could do much more with the $9,000,000 toward relieving suffering in the state than can the state highway department. But the main objection of the motor club toward using gasoline money for charity is that this relief work is an obligation upon society as a whole and should not be placed solely upon the shoulders of automobile owners. The motorists of this country are already paying 273 million dollars in special taxes to the government for which they receive no special benefits."

A detailed statement on the highway department's finances, obtained today from R. R. MacLeod, chief accountant, shows that the 1932 construction program is being curtailed $16,000,000 to maintain a reserve for this amount that other governmental agencies were authorized to borrow to bolster their general revenue. Mr. Sheets estimated that this has kept 32,000 men from jobs directly and indirectly on road work that could have been financed with this money.

GERMANY TO STATION SHIP IN MID-ATLANTIC AS FLOATING AIRFIELD

BERLIN, Sept. 8.—(AP)—The North German Lloyd company announced today that it had designated the liner Westfalen as a floating air station in mid-Atlantic to facilitate the establishment of regular air mail between South America and Europe.

The liner will be equipped as a mother ship for trans-Atlantic mail planes. This equipment will include a landing platform, stores of tools and spare parts, radio equipment, and weather forecasting paraphernalia.

The liner will be permanently stationed midway between Bathurst, British Gambia, in Africa, and Fernando Noronha, an island off Brazil. The Lufthansa Air Service of Germany charted the position of the Westfalen with a view to establishing through air service between Germany, Cadiz, Spain, Las Palmas, Canary Islands, and Brazil.

Lift Ban on Writers' Food in Moscow; 'Just a Mistake'

MOSCOW, Sept. 8.—(AP)—A week after food rations had been imposed upon foreign correspondents in Moscow, the store in which they buy supplies announced just as suddenly today that restrictions on purchases had been lifted. The manager explained that there had been a mistake in imposing the ration regulations in the first place.

SAFETY COUNCIL INDORSES POLICE TRAFFIC ARRESTS

Allman Answers Courts' Criticism.

The National Safety council yesterday indorsed Police Commissioner Allman's method of enforcing the September traffic safety campaign in Chicago which has provoked some criticism from the courts and motorists' associations. Commissioner Allman also gave out statistics which he said showed the police had not made needless arrests as charged.

"Of course, enforcement should be concentrated on the serious violations that really cause accidents," said Sidney J. Williams, director of the public safety division of the safety council, which is sponsoring a nation-wide campaign to reduce automobile accidents this month. "That is the recommendation of the National Safety council and it has been followed by Commissioner Allman in his present drive.

Major Traffic Violations.

"The figures show that most of the arrests have been for reckless driving, speeding, driving through signals or stop signs, through safety zones, past standing street cars, and the like. These violations have caused many deaths in Chicago and no one can call them trivial. Along with these, there have been the usual daily average of arrests for parking and driving without license plates.

"Bulldozing tactics by policemen in making arrests are wrong, of course, but my own observation has been that the average policeman treats the driver more courteously than the driver treats him."

Issue 13,802 Summonses.

Commissioner Allman revealed that 13,803 summonses had been issued by policemen between Sept. 1 and 8, inclusive, and asserted that the vast majority of these were for serious offenses. He listed more than 500 arrests as giving a cross-section of the violations which police watch most carefully. Among them were the following: Passing a street car on left side, 103; reckless driving, 82; failure to stop ten feet behind a street car, 75; double parking, 137; other parking violations, 87; intoxicated driving, 6; obstructing traffic, 10; taxicabs cruising slowly, 33; no rear vision mirror, 29.

Meanwhile Judge William E. Helander in the traffic court heard 760 cases yesterday. Of these, 680 were arraigned for not having state or city licenses. The court discharged 560 drivers who proved they had obtained licenses since their arrest and continued hearing of charges against the remaining 120 to allow them to obtain licenses.

Ready to Hear All Cases.

While continuing to assert that he thought the police were making many arrests which would not help to curb accidents, Judge Helander declared he was ready to hear all cases brought before him and that he had no desire to engage in a controversy.

"Why didn't the police conduct their drive gradually, arresting about 500 a day instead of bringing in several thousands at one time?" the judge inquired. "My records show that 6,000 were arrested last Saturday, Sunday, and Labor day. About 25 per cent paid fines in the city hall and the remaining 4,500 came before me.

"It would take 300 men to prepare all the necessary court documents in these 4,500 cases in one day. In addition, we have had to issue warrants to hunt many of the 4,500 who failed to appear. I will continue to hear these cases, but I still think it's foolish."

TONIGHT at 6:15
INTRODUCTORY LECTURE ON
"YOUR SPEECH and YOUR SUCCESS"
by
J. MANLEY PHELPS
The man who has taught thousands to use the English language clearly and forcefully will outline his new 1932 course in "Better English and Better Speech." You may secure
A FREE GUEST TICKET AT THE BOX OFFICE
Medical Arts Auditorium, 185 N. Wabash Avenue at Lake Street. Inquire about the new fall classes of this famous course. Enroll now.
Tune in WBBM Monday, Wednesday, and Friday at 6:40 P. M.
SUCCESS BUILDERS FOUNDATION
185 N. Wabash Ave. Central 2420

COMFORTABLE FEET
Enjoy exercise. Work well. Keep feet happy with Resinol. For free sample of Soap and Ointment, with booklet on Skin Treatment, write Resinol, Dept. N2 Baltimore, Md.
Resinol
Advertise in The Tribune

DUTCH MILL
the quality candy of chicago
Make your own selection from our $1 and 75c per lb. candies. Toffee, orange peel . . fruit, nut and hard centers and creams. After this sale our regular prices will again prevail.
2 LBS FOR $1.02
ICE CREAM
Fresh peach, toffee, peppermint stick, chocolate chip, French lemon custard and other flavors.
your choice 50c qt.

ESTABLISHED 1879
RICHMAN BROTHERS NEW FALL CLOTHES
$18.50
The Greatest Value-Giving Accomplishment in 53 Years
Here's our answer to the demand for better clothes at lower prices. It's an honest answer based on honest quality . . . made possible only by making our clothes in our own factory and selling them to you without middleman's profit . . . by timely buying of fine woolens . . . by the cooperation of our stock-owning workers . . and by a determination to pass along to you every saving that our size and volume can give you.

The NEW FALL SUITS
Choice Worsteds
Finest Serges
Three-Ply Twists
Double Breasteds
Single Breasteds
Rope Shoulders
English Drapes
Notched Lapels
Peaked Lapels
1, 2 and 3-Button Models
All Colors
All Sizes

The NEW TOPCOATS
Handsome Tweeds
Luxurious Camel's Hair Fabrics
Velours
Raglans
Half-Belted Backs
All-Around Belts
Box Backs
Chesterfields
Set-in Sleeves
Oxfords
Trimmed with Genuine Skinner's Satin

$18.50
High School and Prep Suits $12.50 • Extra Trousers $2.50
114-118 S. State Street
Opposite the Palmer House
6400 South Halsted Street • 4011 West Madison Street
3220 Lincoln Avenue
Neighborhood stores open Tuesdays, Thursdays and Saturdays Until 10 P. M.
Gary, Indiana, 672-674 Broadway
State Street Store Open Saturday Until 9 P. M.

QUALITY
SERVICE
SATISFACTION
New Fall
Rothschild Manhattan
"SOLWAY" SHIRTS
A shirt that's "to the manner born" . . smooth and soft like silk . . distinctive in pattern . . made with all that meticulous regard for quality that's made Manhattan the most famous of all shirt makers. Collar attached in blue, tan, gray —tab collar in blue, tan, green
$2.50
Other Rothschild Manhattans, $1.55 to $3.50
MAURICE L. ROTHSCHILD
MINNEAPOLIS State at Jackson CHICAGO ST. PAUL

We do not make Extravagant Claims
• "Best" . . . "Greatest" . . . "Most Wonderful" . . . "Stupendous" . . . are extravagant expressions associated with circus ballyhoo. The fact that FLORSHEIM SHOES have gained THEIR favor over a period of forty years because of PERFORMANCE, speaks for itself. We need add no high sounding phrases . . . They stand on their record.

The Florsheim Shoe
The PRINCETON, formerly priced at $10 and $11, now
$8 Most Styles
THE FLORSHEIM SHOE SHOPS
7 LOOP STORES
Shop in the Store Nearest You

RULE PAUL BERN SUICIDE; TELL OF HIS "FIRST WIFE"

Believed Explanation of "Wrong" to Bride.

(Continued from first page.)

Clarken, Bern's insurance adviser, who was in Colorado Springs, Colo., attending a convention. From there came a report that Clarken had said Bern had been married ten years ago, that his wife was in a sanitarium for the insane in New York and that Bern never had obtained a divorce.

The film executive kept a bank account in New York to pay for his incompetent wife's care and the payment of insurance premiums, Clarken said. His insurance policies were payable to a trust fund for the benefit of his wife, the insurance man added.

Feared Loss of Love.

According to testimony at the inquest, Bern committed suicide for the same reason that he took "pills and medicines" out of "a lot of little boxes and bottles in his medicine closet." His motive apparently was the brooding fear that something was erasing or would eventually erase the love between him and his beautiful wife.

These were the conclusions carried from the coroner's official inquest over the film man's body in the cramped Price & Daniels undertaking rooms in the suburb of Sawtelle this morning, although as conclusions they were not rendered in formal language by the coroner's jury of four doctors and two business men.

The jury contented itself with the official finding, in the language of the law, that "deceased came to his death on Sept. 5 from a self-inflicted gunshot wound in the head. The motive is undetermined." And with that report Coroner Frank Nance and police called the official inquiries into Bern's death closed.

Denies Second Note.

Among the witnesses who were asked by the coroner to throw light on Paul Bern's possible motive for death were Irving Thalberg, who represented the studio and spent several hours in the dead man's death chamber before police arrived; John Carmichael, servant who found the body; Autopsy Surgeon Frank Webb, and Marino Bello, stepfather of Miss Harlow, who came the closest to acting as spokesman for the widow.

Coroner Nance asked Thalberg if he knew anything about the reported existence of a second and longer death letter left by Bern, in addition to the note addressed to "Dearest Dear," in which Bern wrote that he felt he had done his wife a "frightful wrong."

"So far as I know, there was no second note," Thalberg said. "There was only the one I gave the police."

Thalberg answered, in response to the coroner's testy questions as to the reason for the three hour delay in notifying the police and coroner of the death, that he had tried to telephone personally to the Los Angeles chief, Roy Steckel, and, failing in several attempts to reach Steckel, had later communicated with Capt. Joe Taylor. Thalberg said he "did not understand the police delay."

No Quarrels With Wife.

Carmichael, the man servant, testified that he had never heard Bern and Miss Harlow quarrel during their two months of married life.

He described the last parting between the film executive and his wife on Sunday evening, only a few hours before Bern killed himself.

Miss Harlow had come home from her mother's house about 7 o'clock, Carmichael said, and about 8:15 he had driven her back there. As he left the house he said they had kissed each other good-by and Bern had said:

"Well, I'll be seeing you."

Then he told of driving the actress to her mother's home, and repeated his story of returning to the Bern home about 11:30 o'clock Monday morning and finding his employer's body.

GETS INTO JAIL

CHARLES ZEAMAN.
(TRIBUNE Photo.)

CHARLEY'S A BOLD FELLOW TILL H E FACES MOTHER

Points Gun at Policeman Just to Get in Jail.

Charles Zeaman, 19 years old, a bold young fellow who pointed a pistol at a police sergeant in the detective bureau on Wednesday night in order to be thrown into jail and meet gangsters face to face, last night cowered when his mother, Mrs. Mary Zeaman, 3021 West 53d place, visited him in his cell.

Young Zeaman had explained to police that he was an ambitious author who needed experience to lend his writing an authentic air. When he produced the gun (which was unloaded) he was quickly accommodated with a place in the detective bureau lockup.

All day long Charles was thrilled as he listened to the customary uproar in the cells about him. He was busily engaged in taking notes and interviewing the hobos and vagrants around him. By nightfall, he had added to his vocabulary and was boasting to the lockup keeper about the wonderful material he was gathering for a series of underworld stories.

Then Mrs. Zeaman appeared and Charles became subdued. His mother regarded him silently, handed him some sandwiches, and waited until he had devoured them.

"Now, then," she asked, "what's all this foolishness?"

"You ought to have heard what I heard today, ma," said Charles, eagerly. "There were two fellows talking about thousands of dollars in the next cell."

"What are they doing in jail, then?" inquired Mrs. Zeaman, logically.

"I'm getting lots of color," said Charles.

"You'll get the stick when you get home again," said Mrs. Zeaman, grimly. Charles subsided.

The youth was booked on a charge of carrying concealed weapons.

BYRD PLANS AIR TOUR TO PUSH ECONOMY DRIVE

Boston, Mass., Sept. 8.—(AP)—Rear Admiral Richard E. Byrd, veteran of trans-Atlantic and polar flights, will fly to many of the leading cities east of the Mississippi in the interests of the National Economy league of which he is chairman, league officials announced today.

The flight would cover sections as far west as Chicago and as far south as Nashville, Tenn.

Admiral Byrd, in addressing the gathering, outlined the purpose of the league and characterized it as "the only hope of breaking the grip that selfish minorities have on the throat of the government."

"Unless the great octopus of taxation is prevented from growing," he said, "conditions in this country may become worse than war."

The admiral emphasized that the league was concerned not only with abuses which he said were carried on in the name of the disabled veteran "whose interests now are being submerged by demagogues," but against all forms of waste and extravagance in government.

TEXAS CLOSES 8 GAS WELLS UNTIL MARKET PICKS UP

Dallas, Tex., Sept. 8.—[Special.]—Eight wells of the eastern half of the Panhandle gas field were ordered closed today by the railroad commission of Texas until owners of the wells have a market that will insure ratable production and outlet.

In other sections of the field the flow is to be restricted to the volume necessary to take care of current demand for domestic and industrial uses. This pinching in of flow applies to wells from which gas is being used for light or fuel. The commission's understanding was that all current consumption could be cared for with a limited production. It will allow more if there is market demand.

FEAR NO SHORTAGE HERE.

Frank L. Griffith, assistant secretary and assistant treasurer of the Peoples Gas Light and Coke company, said last night that the restriction of production in the Panhandle gas fields, ordered by the Texas railroad commission, would not result in any shortage of natural gas in Chicago.

"I have heard unofficially that there in any shortage of natural gas in Chicago," he said, "but I am not familiar with the exact wording. I am sure, however, that it will not mean any shortage here. We will be able to continue to supply our customers as usual."

BALK JAIL BREAK PLOT; 4 INMATES PUT IN SOLITARY

Four prisoners in the county jail, who are said to have planned an escape, were placed in solitary confinement yesterday by Warden David Moneypenny. He learned of the planned break on Labor day, Warden Moneypenny said, but the manner in which the escape was to be made was not revealed. Louis Harrison, an ex-convict awaiting trial on a robbery charge, was the ringleader, according to the warden, who refused to reveal the names of the other prisoners involved.

Belgian Miners, Out Two Months, Accept Proposals

BRUSSELS, Belgium, Sept. 8.—(AP)—Coal miners who have been on strike for two months today accepted a governmental proposal for an increase in the minimum pay rate.

Chic . . and Subtle!

New Fall Felts

$1.68

Stunning new modes in soft, rich felts and velvets. Wine brown, green, navy, new blue, black. All headsizes.

HARTMAN'S
Smart and Thrifty Apparel
WABASH & ADAMS

TAXPAYERS URGED TO GET INFORMATION ON SPECIAL ASSESSMENTS

A notice urging citizens to obtain information concerning their special assessment payments is being inserted in every letter sent to a taxpayer from the city's fiscal offices, City Controller Szymczak said yesterday.

The notice urges the taxpayer to visit the city collector's office during the first half of the year and get a list of special assessments due upon his property. This, it is pointed out, will enable the taxpayer to pay his bills before interest begins to accumulate upon them, to avoid the 1 per cent penalty which is added after July 1, and to avoid danger of his property being sold for nonpayment of the assessments, due to lack of notice of the payments due.

If property is sold the owner must redeem it by payment of heavy penalties, Mr. Szymczak pointed out. The 1932 special assessments are still in collection. On the 1931 assesments, however, the city bought in at tax sales 40,000 pieces of property, on which a total of $3,800,000 in special assessments was unpaid, while the county treasurer has on his books 80,000 more parcels on which the special assessments are still delinquent.

COP DENIES HE SAW PEDDLER'S "MISSING" $1,000

Policeman John Frye of Chicago avenue police yesterday denied knowledge of the $1,000 said to be missing from the bank roll of George Kanavaro, 73 years old, 873 Milton avenue, who was arrested by Frye for peddling pies without a license at the Navy pier. When policemen searched the peddler at the station they found $7,516 in his ragged clothing. Kanavaro protested that there should be another thousand dollars when the money was returned to him on his release.

Capt. Charles McGurn learned that Frye had walked his prisoner to the station instead of summoning a patrol wagon as required by regulation. He ordered Frye suspended pending an investigation.

"I found only $7,100 on Kanavaro when I searched him and the rest was found at the station," Frye said. "I called four witnesses to watch me count the money. They are Policeman John Shea, V. Seitz, 4343 Kedvale avenue; Joseph English, 4877 Kenmore avenue, and Julius Solomon, 512 Deming place. I had continually warned Kanavaro about peddling without a license and I think he is taking this way of getting even."

Kanavaro was released when the Greek vice consul, Menelaos Chopis, purchased a peddler's license for him. The money, Kanavaro explained, was for a trip to Greece to visit his wife and five children, whom he has not seen for 38 years.

This new Beret has a flare for youth!

It makes you look as young and debonair as you want to look. Of fine Felt, its clever tucks and feather make it decidedly new. Black, brown, wineтone, green.

$5

MILLINERY—FIFTH FLOOR

Chas. A. Stevens & Co.
19-25 N. STATE ST. STORE HOURS 8:30 TO 6

WATCH FOR THE "CATCH" IN THE "BARGAIN" REFRIGERATOR

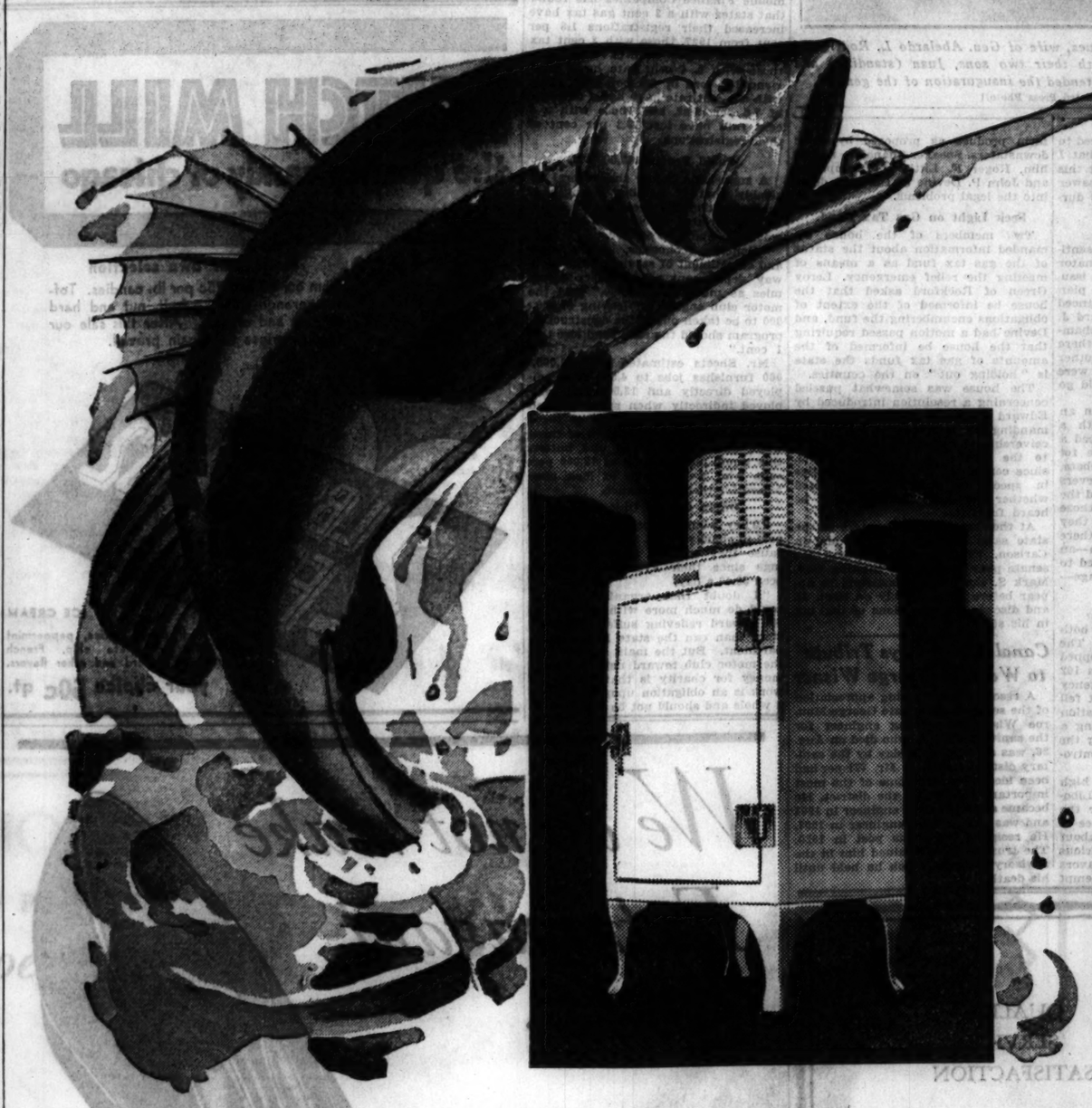

INSTALL A GENERAL ELECTRIC REFRIGERATOR AND ENJOY THE KIND OF THRIFT WHICH NEEDS NO APOLOGY

BEWARE the barbed hooks that hide within the feathered lure of "cheap" refrigerators. Watch for the "catch" in the "bargain"—extras for delivery . . . extras for installation . . . endless expense for service. The Better Business Bureau warns that many so-called guarantees do not provide for free inspection and service.

CONTRAST so-called "bargain" guarantees with General Electric's 4-year Service Plan, which insures you against mechanical expense on the Monitor Top for four full years.

DECIDE on a General Electric and avoid regrets. Now every home can afford a G-E—the refrigerator which actually *saves you money.* Thousands of owners have found that General Electric's dependable, trouble-free performance often saves as much as $100 a year over old-fashioned refrigeration and the monthly cost of a G-E averages less than that of a "cheap" refrigerator.

SATISFY yourself that you are making the wisest refrigerator investment. Phone Franklin 5720 today and ask an R. Cooper Jr. engineer to show you facts and figures which prove that General Electrics are cheaper to own than "cheap" refrigerators. Do this before you decide on *any* refrigerator.

GENERAL ELECTRIC

Lowest-cost REFRIGERATION

Bottle and pressure water coolers

Dry storage ice cream cabinets

Conditioned air refrigeration for commercial purposes

R. COOPER JR., INC.

221 North LaSalle Street

Telephone Franklin 5720

NORTH
5633 N. Ashland Ave.
North Shore Hotel Bldg., Evanston
2751 Milwaukee Ave.

LOOP
221 North La Salle Street
The Fair Store
State, Adams and Dearborn Streets
Boston Store
State and Madison Streets

WEST
134 N. Oak Park Avenue
Oak Park
John M. Smyth Co.
701 W. Madison St.

SOUTH
6901 Stony Island Avenue
7924 S. Ashland Avenue
The People's Store, 11201 S. Michigan
ROCKFORD, ILL.
330 North Main Street

ALL DISPLAY ROOMS OPEN EVERY EVENING EXCEPT SUNDAY UNTIL 9 P. M.

OFFICIAL BRINGS BACK TIDINGS OF THE NUDE CULTS

He Also Tells of Cermak's Boosting of Chicago.

(Picture on back page.)

County Commissioner Charles H. Weber, who accompanied Mayor Cermak on his European tour, returned to Chicago yesterday full of tidings of nudism and the mayor's salesmanship in presenting a favorable picture of his city to Europeans. Mayor Cermak boarded the liner Bremen at Southampton yesterday for his return to the United States.

Weber and Matthias [Paddy] Bauler, Democratic ward committeeman, who accompanied him, were careful to explain that the two subjects were unrelated. Mayor Cermak did not accompany them, they said, on their visit to the nudist park at Berlin.

City Runs Nudist Park.

"The park is city operated, just like Lincoln park in Chicago," said Commissioner Weber, "and they took us up in an observation gallery, just like we were visiting the zoo. The youngsters looked cute running around bare, but most of their fat mammas and papas would have looked a lot better with their clothes on. Later we visited a nudist park run by the communists and saw 500 of them running around without any clothes, but a communist doesn't look any better to me out of his pants than in them.

"I got myself bawled out by the Berlin newspapers when I said people in America wouldn't stand for nudism on such a public scale. They printed a lot of letters attacking me for saying that people could get just as much exercise with their clothes on, or that they could stay at home if they wanted to take them off."

Tells Europe About Chicago.

Mayor Cermak, because of his activities as a champion of Chicago, didn't get as much rest as he expected he would on the trip, Commissioner Weber said. The mayor received from 100 to 200 letters daily, and tried to answer them all.

"Mayor Cermak sold the people of Europe on the fact that Chicago is not crime ridden, and that gangsters do not roam the streets shooting at the citizens," said Commissioner Weber. "The mayor is a good salesman, and the best thing he ever did for Chicago was to make this tour. He did millions of dollars worth of good for the city and the World's Fair and just about played himself out doing it."

M'DONOUGH NOT TO PROSECUTE THREE FORGERS

County Treasurer McDonough will keep his promise to three former county employés who mulcted the county of $24,000 by pay check forgeries, and recommend to State's Attorney Swanson that they not be prosecuted, it was stated yesterday by Thomas D. Nash, Mr. McDonough's attorney.

"When the loss to the county was discovered in the audit in June and traced to these men," said Attorney Nash, "Mr. McDonough and I, personally, promised the men that we would seek immunity for them if they would make restitution. On that basis they got money from their relatives and friends and repaid the money. Mr. McDonough will stick to his promise and ask Mr. Swanson not to prosecute."

The forgers were John Fennely, former assistant bookkeeper in Treasurer McDonough's office; James Egan, former clerk in the county controller's office; and Daniel Healy, who at the time was custodian of the controller's vault. They confessed that they forged and cashed duplicates of pay checks which had not been called for, running from $25 to $300 in denomination.

ROUTED FROM HOME BY FIRE.

Hilding W. Anderson and his son, Hilding Jr., 18 years old, were driven from their home at 6630 Northwest highway early yesterday by fire which caused $3,000 damage.

Open Sale of Chicagoland Festival Records

Left to right: W. R. Walters, H. Weissingei, Rosetta Zender, Bernard Good, and Ella Fischmann listening to records of Chicagoland Music festival, which are being sold at Tribune Public Service office, 1 South Dearborn street, to aid Tribune free ice fund. [TRIBUNE Photo.]

MUSIC FESTIVAL RECORDS WILL GO ON THE AIR TODAY

The Chicagoland Musical Festival will go on the air again today. Several of the numbers that were sung and played in Soldiers' field on the evening of Aug. 20 will be heard again, as the radio audience tunes in on W-G-N, THE CHICAGO TRIBUNE station.

At 11 o'clock this morning Edward Smith, W-G-N announcer, will start a half hour broadcast of four double-faced phonograph records reproducing the festival songs. There will be among others the "America" sung by the audience of 125,000 who attended the festival; Tschaikowsky's "1812 Overture," played by the Festival band and directed by Victor Grabel; the Negro chorus, "O Southland," directed by J. Wesley Jones; and the Hallelujah chorus, directed by Noble Cain.

Those who wish to order the festival records after hearing them over the air may do so by checking the records desired in the coupon printed on this page and mailing the coupon with a check or money order to the festival record department, room 530, Tribune Tower.

The net proceeds of the records will be turned over to THE TRIBUNE Free Ice fund. This fund, familiar to most Chicagoans as one of the most worthy charities in the city, supplies ice to destitute families during the summer months. It is hoped that the proceeds from sales of the festival records will furnish ice to the needy for the rest of the warm weather.

The festival records were placed on sale officially yesterday. In THE TRIBUNE Public Service office, 1 South Dearborn street, a demonstrator with earphones entertained listeners all day, and many persons after hearing the records purchased them as souvenirs of the festival.

The records are on sale at the Public Service office, in the lobby of TRIBUNE Tower, and at Lyon & Healy, 243 South Wabash avenue.

Tribune Festival—Ice Fund Records

Festival Record Department, Room 530, Tribune Tower, Chicago, Ill.

Please send me the following records of the Chicagoland Music Festival:

Record No. 1.....; No. 2.....; No. 3.....; No. 4.....
(Indicate choice with check mark.) To order complete set of four records check here: .....

Name .....
(Print name and address)

Street No...... *City*.....

The records are priced 75 cents each or $2.75 for the set of four. Check or money order must accompany order.

Description of records:

No. 1—"Old Man River," sung by John Burdette, accompanied by Festival Band. Community singing including "America," "Sweet Adeline," and "Down by the Old Mill Stream," led by Frank Bennett and Carl Craven, with announcements by Quin Ryan.

No. 2—Comrade's "Song of Hope," sung by Allerton Glee Club, led by Frank Bennett. "Hallelujah" Chorus, led by Noble Cain.

No. 3—"On the Road to Mandalay," sung by Waldemar Schroeder; Berne, Ind. Women's Chorus, directed by David C. Ember. "1812 Overture," played by Festival Band, directed by Victor Grabel.

No. 4—"Happy Days Are Here Again," and "Semper Fidelis," played by 200 piece Chicago Federation of Musicians Band, directed by James C. Petrillo. Negro chorus, "O Southland," directed by J. Wesley Jones.

FRANCE CUTS OFF FURTHER CASH TO CENTRAL EUROPE

STRESA, Italy, Sept. 8.—(AP)—Robert Coulondre, French delegate to the Danubian economic conference in progress here, today served notice that his nation would lend no more money to the central European nations. He inferred that economic restoration must come in some other way.

Today was a day of forceful speaking, during which two plans, one French and the other Italian, emerged.

France offered a detailed scheme for agrarian relief through the institution of grain preferences by industrial countries and the creation of a special fund to assist in marketing. Importing nations would contribute proportionately, with a mixed committee to administer funds and fix quotas.

Italy proposed a scheme, termed temporary, rejecting preferences but also providing for organized marketing. In return Italy wishes a general lowering of tariffs by the agrarian states.

MELLON INSISTS HOOVER IS SURE TO WIN ELECTION

[Chicago Tribune Press Service.]

LONDON, Sept. 8. — Ambassador Andrew W. Mellon returned to his desk at the embassy today. Although cautious about economic recovery, he pointed out that every revival in the United States had begun with the same evidences which are now visible.

"Everything points to Hoover's return to the White House," he said. "I have been through a lot of campaigns and the situation four years ago was identical as far as the Republican hopes of victory are concerned. The future is even brighter.

"Due to the similarity of the platforms it has become a personal issue between the two candidates. The country is beginning to appreciate the President's efforts to lift the depression."

Former U.S. Attorney Held for $750,000 Land Fraud

Los Angeles, Cal., Sept. 8.—(AP)—Williamson S. Summers, 70, Glendale, Cal., real estate broker and identified by federal authorities as a former United States attorney and assistant attorney general of Nebraska, was arrested today for alleged participation in a plot in which 1,500 persons were defrauded of $750,000. The federal indictment, which alleged use of the mails to defraud, accused him and three others of collecting money from various individuals on representations that a large area of choice lands in southern California was open to homestead rights.

Chicagoan Elected Head of Psychological Association

Ithaca, N. Y., Sept. 8.—(AP)—Dr. L. L. Thurston, professor of psychology at the University of Chicago, was elected president of the American Psychological association tonight. Chicago was selected for the 1933 convention from Sept. 7 to 13, inclusive.

CALL OFFICIALS AT INQUEST ON TRAIN FATALITY

Seek Facts on Move for Subway Under Tracks.

At the inquest yesterday into the death of Geraldine Welk, 9 years old, who was killed on Aug. 25 by a South Shore line train as she was crossing the Illinois Central tracks at 47th street, subpoenas were issued requiring city and south park officials to appear at another hearing on Sept. 20 with records of the progress on the proposal to construct a subway under the tracks at that point.

A. H. Blackburn, motorman of the interurban train which killed the little girl and injured a companion as they were returning from the 47th street beach, testified at yesterday's session. He said that he had not received a warning that the 47th street area was a dangerous crossing, nor any instructions to slow down on approaching it. There is no regular crossing at the point, it being necessary to walk across a dozen railroad tracks to reach the beach.

The lake front ordinance contains a provision that the city and south park board shall construct a subway for pedestrians and street cars under the railroad tracks at 47th street. The work has been held up because of use by both of these governmental bodies of bond funds for pay roll purposes.

Recently, however, the city arranged with property owners to give part tax warrants and part cash in payment of condemnation judgments for property on 47th street taken for the improvement. The park board is required to do the actual construction work on the subway.

Edward J. Kelly, president of the south park board, pointed out yesterday that, differing from the city, the park board sold no special bond issue for construction of the subway. The funds for the subway project were lumped with a number of others in a bond issue for general park improvements.

Forced to Stop Construction.

"Our park board is one of the few Chicago taxing bodies which has continued to meet its pay rolls and to avoid defaults on bond interest and redemption payments," Mr. Kelly said. "To do that, we have been forced to stop all construction work.

"The subway at 47th street is not the only one, nor the most important of the projects which have been halted for lack of funds. We had to tell the contractor to stop work on the outer link bridge, a very important project which will benefit the whole city."

The New HARTMAN Apparel Shop

Fashion's Newest

Fur-Trimmed SUITS

$8.74

New crepey and novelty pattern Wool Suits trimmed with luxurious black or brown lapin, sealine, and pointed *Manchurian wolf two way shawl collar. All silk lined and interlined. Others with astrakhan coat or astrakhan detachable cape. Wine, green, brown and black. Sizes 14 to 20.

*Pointed Dog.

On Sale Friday and Saturday

HARTMAN'S
Smart and Thrifty Apparel
Wabash and Adams

SERVE YOURSELF AND SAVE

The Hartman Apparel Policy: We endeavor to undersell at all times by at least 20%. Moreover—Hartman's guarantee to undersell by 15% any identical item offered by any other legitimate stores on the same day.

AT OUR STATE STREET STORE ONLY

final

OUR ENTIRE REMAINING STOCK OF HART SCHAFFNER & MARX FOUR-PIECE

SUITS

Consisting of coat, vest, knickers and trousers

$21

Fall weight tweeds, cheviots, twists and crashes, guaranteed all wool, gray and brown mixtures, heather shades, every suit consisting of coat, vest, trousers and knickers, every one in stock regardless of former prices, on sale at $21

If you want one, come to our State St. store, and come at once. Take our word for it, it's worth a bit of a hurry

These suits are suitable for business as well as sports wear. Plain and belt models with patch or flap pockets

BASKIN

State St just north of Adams

Riding a hobby at

SCHOLLE'S

Those whose hobby is good furniture delight in visiting the Scholle exhibition "just to look around." And they are sincerely welcome.

Not alone in intrinsic quality of design, workmanship and finish is Scholle's good furniture supreme, but also in fashion and good taste.

To be fully informed of true values, look in at Scholle's before deciding purchases of home furnishings.

Why not today?

SCHOLLE'S
good furniture
121 S. WABASH AVE.
Between Monroe and Adams

A NEW HOSIERY
that stretches a point or two
TO FIT *perfectly!*

O-G *Duo-Flex Accordion* LACE TOP

stretches as easily in LENGTH as well as WIDTH, assuring a perfect fit for the slim, the medium and the larger limb.

(ELIMINATES OUTSIZES)

SPECIALLY PRICED $1

O'CONNOR & GOLDBERG
23 MADISON, East
205 STATE STREET, South • 4616 SHERIDAN ROAD
And all other O-G Stores

All 4 Hub Stores Open Saturday Evenings

BOSTONIAN
• *SHOES FOR MEN* •

. . . at the Lowest Price in 17 Years

$5

The SPRUCE
We predict a "run" on this smart model. Both men and young men will choose it. Black or tan calfskin.

This new low price brings the famous Bostonian Style and Quality within reach of the many thousands of Chicago men who prefer to limit their Footwear expenditures to a $5 bill.

THE HUB
HENRY C. LYTTON & SONS
State and Jackson CHICAGO · Orrington and Church EVANSTON · Marion and Lake OAK PARK · Broadway and Fifth GARY

© The Hub, 1932

BRIDGE PROJECTS DELAY OPENING OF STATE WATERWAY

Barges May Ply Canal by End of November.

BY ARTHUR EVANS.

Senator Otis F. Glenn and Col. Dan I. Sultan, United States district engineer, made a tour of inspection of the Illinois waterway yesterday which gave ocular demonstration that the project could be thrown open for navigation Oct. 15 were it not for the bridge situation in Joliet. The channel part is almost ready for barge traffic—five weeks more and everything would be in shape to back up the water to a nine foot depth from Starved Rock to Joliet, where the sanitary ship canal is waiting for tonnage—but the bridges are holding things back. At that, Col. Sulton estimates that the new water artery may be ready for the first barges by the end of November.

COL. SULTAN. [A. P. Photo.]

So near completion is the 60 mile link between Lockport and Starved Rock, which will open the waterway from the great lakes to the Gulf of Mexico by way of the Illinois and Mississippi rivers, that Senator Glenn last night said the next move is to insure a sufficiency of water for navigation. He is a member of the senate foreign relations subcommittee which is to hold hearings on the St. Lawrence seaway treaty after the November elections.

Relief for Middle West.

"The middle west and the Mississippi valley," said Senator Glenn, "have a closer interest in the Illinois waterway than in the St. Lawrence seaway, for this project should relieve the midcontinent region from the economic pressure exerted upon it by the Panama canal which has given great competitive advantages to the seaboard.

"After viewing the waterway, I am concerned as to whether it is to be assured enough water for navigation. We have not taken up the St. Lawrence treaty in detail yet, but we must insist that it shall not interfere with the diversion of sufficient water from Lake Michigan to insure the success of the lakes-to-gulf waterway.

"This is a tremendous project. Chicago has spent $30,000,000 on a ship canal to Joliet, the state has spent $20,000,000 on the Illinois waterway from Joliet to Starved Rock, Chicago and Illinois have made a present of this $100,000,000 project to the federal government, and the government is spending $7,500,000 in completing the channel. Where has any other state made a gift like that to the government?

Must Assure Success.

"It is on the verge of completion and we shall have to make sure that it will always have water enough from Lake Michigan for navigation—no power development at Niagara or on the St. Lawrence must be allowed to impair the success of our inland waterway. This will doubtless come up in our investigation of the St. Lawrence treaty.

"This lakes-to-gulf waterway, as I visualize it, will not affect the railroads adversely. It will give cheap transport for coarse cargoes, coal, cement, gravel, grain, sulphur and other bulk commodities, and it will really tend to make business for the rail carriers. What is eating into the revenues of the railroads is the enormous traffic of the trucks, and there should be regulation of this—it is now before the commerce commission."

The inspection tour began at Lockport, the end of the Chicago sanitary ship canal. Here the lock is all complete at a cost of about $2,000,000. It has a 41 foot lift, is 600 feet long and 110 wide. Silt is being dredged out of the channel and the old cofferdam is being removed. Col. Sultan said that everything will be ready for traffic by Oct. 1.

Bridges Obstruct Traffic.

In the pool below, which stretches some five miles to Brandon road, the bridges at Joliet are the obstruction to opening the channel by Oct. 15. The E. J. & E. railway bridge has a vertical clearance of 23 feet, but its horizontal clearance is only 45 feet, which makes it extremely tight squeezing for a carrier of 41 foot beam.

At Joliet the state has to build five bridges of the bascule type. The Jackson street bridge is almost finished and is expected to open for traffic Monday. The old power dam No. 1 is to be taken out—the engineers figure this is a ten day job. A 5x10 intercepting sewer is being built by the government, and Col. Sultan said the channel would be clear of all obstructions and all gaps closed in the retaining walls early next month were it not for a bridge injunction.

Under this injunction, the temporary bridge at Van Buren street and the McDonough street bridge cannot be taken out until the Jefferson street bridge or the Cass street bridge is completed. The city of Joliet has argued that the fire hazard is too great with several bridges out at the same time.

May Be Ready Nov. 15.

The span at Jefferson street is the main bridge of Joliet. It is under construction, and may be ready for traffic by Nov. 15.

Two other bridges are to be built—one at Ruby street, the other at McDonough street. As the McDonough street bridge cannot be taken out until the bridge above Jefferson street is finished, gaps are left in the retaining wall and the pool cannot be flooded. Once the bridge situation is solved, Col. Sultan says the filling of the gaps in the 35 foot retaining walls is a simple matter.

Down stream at Brandon road, the lock and dam are ready for the opening. The lock, dam and retaining walls through Joliet cost about $5,000,000. The lock, which has a 31 foot lift, drops traffic into the Dresden island pool. Here there is much dredging, and the mud is being moved fast. Some 300 workers are on the job.

State to Claim Made Land.

Opposite the Public Service Company of Northern Illinois plant a cofferdam has been built, the water pumped off, and the cutting is by steam shovels, which are digging it dry, instead of dredging. Much of the equipment here came from Muscle Shoals. Considerable made land is appearing on the river bank and the state is to lay claim to this. It is regarded valuable for factory sites.

Near Channahon the state is building a new bridge to replace Smith's bridge. Piers and abutments are being put in. The new span with a norizontal clearance of 350 feet and vertical of 47 feet takes the place of two bridges. The new bridge is to be finished in December and there is some question whether it would delay filling the pool, which when raised to navigation height would put Smith's bridge under water.

At Dresden island the contractors have made great speed. It has been regarded as the key position. A year ago the authorities figured the work would not be finished until almost next spring. Col. Sultan and the Conners Construction company, aided by a mild winter, have pushed the work so rapidly that they figure within the next two weeks this part of the project could be opened for navigation. The lock is almost ready. The steam shovels are smoothing off the floor of the lock, the gates are in, and only one monolith remains to be set after the bottom is cleared.

Dresden Island Work Progressing.

The dam at Dresden island is progressing fast. The river bed had to be blocked off dry with a coffer dam. The concrete in the dam is in and the gates are being installed. In a fortnight at the rate the work is progressing, the engineers report, the water could be let in. It will take months to finish up the job completely, but by Oct. 15 they report everything will be in shape to pass traffic through at Dresden island were it not for the bridge situation.

At Morris five dredges are working in the Marseilles pool and are making the mud fly. At Marseilles the lock, two and a half miles below the city, is complete. Dredges have already been locked through it. The canal is ready, but has been blocked by a coffer dam to aid in the construction of abutments for a new bridge.

A coffer dam has been thrown across the river and the government is building the new dam to form the Marseilles pool. The old power dam now in the river is then to be taken out. It does not present any obstruction to navigation.

Finish Lock and Dam.

The waterway is opened as far as Marseilles, for at Starved Rock the lock and dam, forming the Starved Rock pool, were finished some time ago and the water was backed up to form the pool.

Four railroad bridges still remain to be disposed of and negotiations are slow. Two of these bridges, at Seneca and at Dresden island, may be abandoned and pulled out—they have only a train or two a day.

Becomes Bishop

MSGR. FRANCIS J. SPELLMAN. [Acme Photo.]

[Chicago Tribune Press Service.]

ROME, Sept. 8.—Cardinal Eugenio Pacelli, papal secretary of state, today consecrated as a bishop Msgr. Francis Joseph Spellman, attaché of the Vatican secretariat of state, who was recently named auxiliary bishop to William Cardinal O'Connell, archbishop of Boston. Msgr. Spellman is the first American bishop ever consecrated in St. Peter's cathedral.

During the quarrel between the church and state last summer over the Catholic Action society Msgr. Spellman carried Pope Pius XI.'s encyclical inveighing against Fascism to Paris and London for publication before it was printed in Rome, thus evading any attempt to prevent its wide circulation.

Msgr. Spellman has also broadcast the pope's radio messages to the world in English.

EVANSTON HAILS NEW LIGHTS IN BUSINESS CENTER

Mayor Charles H. Bartlett of Evanston gave a signal last night and the new lighting system in the Fountain Square business district of the suburb was turned on for the first time. The occasion was a civic celebration called "Evanston Illumination Night."

The units turned on last night, the second and third to be completed of twenty comprising a new street lighting system covering the whole city, extend from Greenleaf to Clark street and from the railroad tracks east to the lake.

Troubadors and a "weiner" band roamed the downtown streets, and an orchestra played in a blocked off section of Orrington avenue. An estimated 25,000 of the suburb's citizens attended the celebration.

SHIP WRECKED ON PHILIPPINE ISLE; RELIEF RUSHED

MANILA, P. I., Sept. 9 [Friday].—(AP)—A radio message received at Iloilo, Panay island, today said the inter-island steamer Misamis had been wrecked on Mindoro island and that the passengers, although saved, were short of food and water.

A relief launch was dispatched from Manila and aid was offered by Red Cross officials. H. D. Cranston, Manila business man who was a passenger on the Misamis, sent from another ship the message which started aid for those marooned. The message said:

"Misamis total wreck. Abandoned on rock at Calavite point, North Mindoro. Everybody safe, but short of food and water. Notify owners to send help immediately. Passengers safe ashore."

HUNT RACKETEER AS HEAD OF TAX PAPER FORGERS

A west side racketeer, known as "Pinkey the Bootlegger," is being sought as the leader of the gang charged with trying to pass forged Cook county tax warrants, prosecutors disclosed yesterday.

The suspect, it was said, formerly amassed a fortune in the liquor business but has lost most of it during the depression. It is believed he arranged for the counterfeiting of the tax warrants in a plant in which bootleggers print fake labels for use on their counterfeit whisky.

Meanwhile, three men charged with an attempt to pass some of the fake warrants to officials of a South Bend finance company were held at secret headquarters of state's attorney's investigators in a loop hotel. They are John R. Steele, who was president of a bank in Lakeville, Ind., until it failed two years ago, and John Ballwin and Thomas Nelson, released within the last year from the Atlanta federal penitentiary, where they served long terms for a mail truck robbery in Rochester, N. Y.

Prosecutors Mal Coghlan and Granville Beardsley, in charge of the case, conferred yesterday with Attorney Abe Marovitz, representing the two ex-convicts. They promised to arrange for him to confer with his clients, and he, in return, said that he would defer for another day application for writs of habeas corpus for them.

Ten Killed, Thirty Injured in West Indian Hurricane

[Copyright: 1932: By the New York Times.]

NASSAU, Bahama Islands, Sept. 8.—Ten were killed and thirty injured on Abaco island, 300 miles north of here, in Monday's hurricane, when the barometer fell to 27.30. About 200 houses were destroyed. The island has been out of communication with Nassau since Monday.

Seeks Facts on Bonding of Teachers as Collectors

County Treasurer McDonough announced yesterday that he had asked the bonding company which wrote his official bond of $2,000,000 if it would consent to the appointment of 1,000 local school teachers as deputy tax collectors, to collect delinquent taxes in a door to door campaign. He also asked whether the estimate of Miss Mary L. Leitch, chairman of a teachers' committee, that the teacher-collectors could be bonded at a net cost of $5 each, was correct. If the bonding company has no objection to the proposal and the bonds for the collectors can be arranged at a reasonable cost, Mr. McDonough indicated that he would not oppose the plan.

A RIVER FOREST COP TELLS HOW HE SHOT THE DOG

Policeman George Rauch of the River Forest force was sent out yesterday morning to shoot a dog. The mission was successfully accomplished, two bullets sufficing to end the life of the fierce brute. On his way back to the station Policeman Rauch met Policeman Leslie Watson in front of the latter's home at 38 Franklin avenue, and started a graphic description of the battle. The story was given with gestures, which was unfortunate, because Policeman Rauch in pulling his pistol from the holster shot himself in the left leg.

FRIDAY AND SATURDAY

John P. Harding MARKETS
72 W. MADISON & 728 W. MADISON

FRESH Lake Superior WHITEFISH Cleaned and Boned Free 19c lb.

SLICED HALIBUT STEAK Fresh Caught 16c lb.

FRESH New Orleans SHRIMP 16c lb. (Boiled, 25c lb.)

HARDING'S SOFT SALAMI SAUSAGE 17c lb.

FANCY NATIVE CHUCK ROAST LB. 16½c Selected from the Finest Young Corn-Fed Steers

HARDING'S HICKORY CURED SLICED BACON 3 LB. BOX 63c

BONELESS AND ROLLED LAMB ROAST, LB. 17c Genuine 1932 Spring Lamb No Bones, Easy to Carve

NAVEL OR SHORT RIB CORNED BEEF lb. 9c

FRESH DRESSED BROILERS AND FRYING CHICKENS, LB., 25c Plump, Tender, Milk Fed 2 to 3 Lb. Average

Fresh Caught BONELESS PERCH Ready for the Pan lb. 25c

FRESH FILLET OF HADDOCK lb. 15½c

LARGE EYE DOMESTIC SWISS CHEESE lb. 29c

SPECIAL MILWAUKEE LIVER SAUSAGE lb. 27c

TELEPHONE FRANKLIN 4200—HAYMARKET 3988

Deliveries of $1.00 or More Free. Note South of 75th, North of Evanston, or West of River Forest. Orders Must Be In Before 10 A. M. for Delivery Same Day.

The Parker Pen Company Announces:

Your Old Pen ANY MAKE accepted as Cash toward the latest PARKER DUOFOLD PEN

OLD MECHANICAL PENCILS [ANY KIND] ACCEPTED TOWARD BRAND NEW PARKER DUOFOLD PENCILS

A Timely Trade-in Sale for the New Term of School and the New Business Upturn

Look at these liberal allowances:

$5 Duofold or Lady Duofold Pen, only $3.75 and an old pen

$3.75 Pencil to match, only $3.00 and an old pencil

$3.25 Lady Duofold Pencil, only $2.50 and an old pencil

$7 Parker Duofold Sr. Pen, only $5.00 and an old pen

$4.25 Pencil to match, only $3.25 and an old pencil

$10 Duofold De Luxe Pen, only $7.50 and an old pen

$5 De Luxe Pencil to match, only $4.00 and an old pencil

To reduce retailers' stocks for late fall and Christmas shipments, Parker offers you a $1.25 to $2.50 cash allowance for your old pen on the new streamlined Parker Duofold Pen, or 75c to $1.00 for an old mechanical pencil on a fine new streamlined Duofold Pencil.

The Duofolds offered are NOT discontinued models, but Parker's finest and latest—exclusive jewel-like colors in non-breakable Permanite—Sea Green and Black, Black and Pearl, Black, Jade, and others—all gold mounted, and all with Parker's super-smooth, "special-order" Duofold point, extra ink capacity, and quick-starting, non-clogging feed.

The Pens and Pencils you trade in do not have to be Parkers. We only require that the old pen have a 14k gold point.

So ransack the home and office for old pens and pencils. Take them to the nearest pen counter, trade them in, like cash, and walk out with a brand new Parker Duofold Pen or Pencil, or both. But hurry—Parker reserves the right to withdraw this offer at any time. The Parker Pen Co., Janesville, Wisconsin. 234

PARKER RESERVES THE RIGHT TO DISCONTINUE THIS SALE AT ANY TIME—SO DON'T DELAY

A WANT AD IN THE CHICAGO DAILY TRIBUNE NOW REACHES OVER 200,000 MORE CITY AND SUBURBAN FAMILIES THAN A WANT AD PLACED IN ANY OTHER CHICAGO DAILY NEWSPAPER AND NOW COSTS FOR RUNNING COPY LESS PER 1,000 READERS THAN IT DID IN 1920

QUALITY SERVICE SATISFACTION

New fall Rothschild Stetson Hats

$5

Let us emphasize strongly—there's been no skimping on quality at this lower price. It's still the same as ever. The kind that's made Stetson a byword in hats—and in addition you have here the advantage of a choice from the world's largest, most varied hat stocks

MAURICE L. ROTHSCHILD

MINNEAPOLIS CHICAGO ST. PAUL

MARSHALL FIELD & COMPANY

Rough Silk—Smooth Wool

$10.75

Something new . . little rough crepe with nail heads on belt and cuffs. Brown, black, wine, 16-42. Unusual little frock at $10.75.

Something new, too! Ostrich feather wool with sharkskin detachable collar. Green, wine, brown, and blue. Sizes 14-20. $10.75.

Utility Dresses, Fifth Floor, South, State

Another of Those New Two-pieces

$3.15

You fell so hard for our first little two-piece pajamas that we're bringing out another *pronto*. This one has the new square neck trimmed with lace and wide, comfortable trousers. An item! A tailored style, not pictured in crepe de chine with how shoulders!

Lingerie, Fifth Floor. Also Evanston and Oak Park.

First Showing! DULCREPE MILANESE in the September Sale

Now you can have the smart new dulls in your favorite Milanese undies. Pure silk and a perfectly stunning weave. Choose in pajamas, gowns, vests and panties.

Two-piece set sketched with imported lace trimming. Vest, $1.65—Panties, $1.95.

Knit Undies, Fifth Floor, South, State. Also in Evanston and Oak Park.

NEW AIR RECORD SHOWS U.S. SHIPS SURPASS BRITISH

Doolittle's Speed Mark of Practical Value.

The new world speed record for land planes of 296.287 miles an hour established by Maj. James H. Doolittle at Cleveland last Saturday, although 110 miles an hour slower than the record for seaplanes held by Great Britain, is considered by military and commercial authorities of greater practical value than the British record.

Maj. Doolittle's mark was attained, according to experts, by the application of new theories of aerodynamics, which provided more effective streamlining at high speeds on a type of plane that can be adopted for military and commercial use. The motor was a type used extensively in commercial and military planes, and its horse power was raised solely by increased supercharging, which is possible on any of the motors now in use.

Record Stands for Eight Years.

One significant fact was that the record broken by Maj. Doolittle, a speed of 278.48 miles an hour held by France, had stood for eight years. Maj. Doolittle exceeded that mark by 17.807 miles an hour. The British record of 406.997 miles an hour, established last year, was accomplished in a Vickers supermarine seaplane powered by a Rolls-Royce motor of 2,600 horse power. Neither the plane nor its motor is suitable for commercial or military use; the plane, because almost its entire surface is composed of water and oil radiators, and the motor, because its life is but a few hours.

The Gee Bee racer in which Maj. Doolittle set his record, is an improved design of the Gee Bee racer that created a sensation in aeronautical circles last year. The first Gee Bee was the forerunner of the Army Air corps' newest high altitude pursuit plane, a Boeing low wing monoplane, which is considered the fastest pursuit plane in the world. Its cruising speed is about 230 miles an hour. The Wasp motor that powered Maj. Doolittle's plane was of 800 horsepower. Supercharging had increased the horsepower from 675 to that figure.

British Feat of Little Value.

The speed that Maj. Doolittle attained is immediately applicable to military land planes. The British speed mark, however, was made in a seaplane, whose military value would be highly doubtful because of the necessity of landing and taking off on water. It is significant that the British have not attempted to break the land plane record with the same plane.

There has been no concentrated effort in the United States to develop seaplanes to the degree Great Britain has. Lieut. Al Williams, Navy ace, built a seaplane to be entered in the Schneider trophy race last fall, but it was not completed in time for the event. All the attention of plane and motor designers here has been centered on land planes.

The progress in land plane and motor design is demonstrated in the average speeds attained in the last four years in the Thompson trophy race, the American land plane speed classic. In 1929 Doug Davis of Atlanta, Ga., flying the first Travelair mystery plane [Wright motor], won the race with 194.9 miles an hour, defeating Army and Navy entries. The next year the late Charles W. [Speed] Holman of Minneapolis won the race, held in Chicago, at an average speed of 201.91 miles an hour in a Laird racer [Wasp Jr. motor].

Increase Power of Plane.

Last year the late Lowell R. Bayles, flying the first Gee Bee racer [Wasp Jr. motor], won the race with 236.239 miles an hour. This year Maj. Doolittle won in his improved Gee Bee with a Wasp motor at an average speed of 252.686 miles an hour. Bayles' plane was powered by a motor of 535 horsepower, compared to the 800 horsepower used by Maj. Doolittle.

The speeds recorded in the Thompson trophy race are a better measure of the capabilities of the plane and motor than the speeds attained over a 3 kilometer course for record. In the Thompson event the planes fly around a closed course, making pylon turns and not diving, while on the 3 kilometer course the planes must be dived from an altitude of 1,320 feet to below 244 feet before it enters the approach to the course. The approach is 1,820 feet long, and some, but not all, of the excess speed acquired in the dive is lost before the plane enters the course itself, which is 9,844.5 feet long.

That accounts for the difference between Maj. Doolittle's new land plane record and his average in the Thompson race and also for the speed of 340.08 miles an hour attained by the British plane in the Schneider trophy closed course race in comparison with the 406 mile an hour record on the three kilometer course.

Fisherman on Pier Dozes, Falls Into Lake, Drowns

Frank Roski, 45 years old, of the Gem hotel, 565 Madison street, dozed while fishing from Navy pier yesterday, fell into the water, and was drowned. Coast guards recovered his body later, after having been summoned by a companion, Marcel Blanechette, who also dozed off and awoke to find Roski missing. Blanechette was held for the coroner's inquest.

FLY UNITED AIR LINES
"MIDNIGHT FLYER" TO NEW YORK
$47.85 Immediate plane connections to Philadelphia, Albany, Boston, Montreal.
Leave Chicago . . . 12 Midnight
Arrive Cleveland . . . . 3:42 A.M.
Arrive New York . . . . 7:32 A.M.
COOL—CLEAN—FAST
10% OFF ON ROUND TRIPS
6 Planes Daily to New York
6:30 AM 9:30 AM 12 Noon
4 PM 7 PM 12 Mid.
400 S. MICHIGAN BLVD., WAB. 0230
Hotels, Postal and Western Union Offices.
40,000,000 MILES FLYING EXPERIENCE

She's Sorry There Is a Garbo

Greta Glogau, Viennese beauty and society girl, who complains that she is charged double at hotels and expected to tip lavishly when she travels because every one thinks she is Greta Garbo, the screen actress. [Acme Photo.]

AVIATION NOTES

Pan-American Airways yesterday announced the purchase of Pacific International Airways, Inc., which has been operating in Alaska for two years. That line is to be merged with Pacific Alaskan Airways, the only other Alaskan system, which was acquired one month ago by Pan-American Airways. The purchase gives Pan-American all American owned airlines outside the continental boundaries of the nation. Pan-American operates around South America and has plans for developing routes to Asia via Alaska, and to Europe via Greenland and Iceland.

R. S. Brauer, superintendent of the transportation of mail in the Chicago area, yesterday said at a Kiwanis club luncheon in the Sherman hotel that more than 9,000 pounds of air mail is handled in Chicago daily, twice as much as in any other city in the country.

Chicago and New York are now the two largest air express points in the United States following the recent reduction in rates, according to United Air Lines. Shipments are increasing, due to improvement in several industries, officials of the line said.

WOMEN PATIENTS TELL BENEFITS IN HAY FEVER TEST

Some Are Able to Leave Clinic During Day.

Women volunteer subjects being tested in a hay fever experiment conducted by the University of Illinois Research hospital yesterday told how the pollen free air in the two wards devoted to the experiment had relieved them.

In one ward of eight beds are eight women who not only have hay fever but a severe form of seasonal asthma. Three of them have had it for more than twenty-five years. None of them was suffering with it yesterday and five of them had left the ward to go outdoors. A trip out in the open the previous day had not caused any attacks of asthma.

Filtered Air in Rooms.

The two wards, in which women patients alternate with men, are filled with filtered air pumped into the rooms. The windows are sealed. If their cases are not too severe the patients are allowed to leave the wards during the day, the object being to see if the relief from pollen free air at night will tide them over the day. Only persons above the average in intelligence were chosen for the tests, hospital authorities said. No fee is charged. Patients are chosen from all economic classes.

"We're the worst cases—or the best, from the doctors' standpoint—that they've found yet, they told us," said one of the patients, Mrs. W. S. Cordiner, 6522 South Campbell avenue, who has had asthma for 35 years. "Before I came here my husband had to carry me to a doctor's office every night, and then stay up with me until 3 a. m. Yesterday I stayed outdoors 4 hours and today I've been out all afternoon, and no bad results."

Children Afflicted, Too.

The youngest of Mrs. Cordiner's three children, who is 7 years old, has had two asthma attacks this season. One of the two children of Mrs. George Konacher, 6802 North Ashland avenue, who has had seasonal asthma since she was in high school, has hay fever, and a 13 year old son of Mrs. Elizabeth Moller, 1420 Irving avenue, another patient, has hay fever. The daughter of Mrs. H. C. Rosenblum, of 6713 Glenwood avenue, who has had seasonal asthma for 25 years, is showing symptoms of the malady.

Mrs. Moller was so ill she had to be half carried into the ward when she entered last Friday.

FLYING FORECAST

Special flying route forecasts for the period from 9 p. m. Sept. 8 to noon Sept. 9 [C. S. T.]:

Chicago-Evansville and Cincinnati—Clear; moderate shifting winds.

Chicago-St. Louis—Clear; moderate southerly winds, except variable at high elevations.

Chicago-Detroit and Cleveland—Clear; moderate shifting winds over west portion and north to northeast over east portion.

Chicago-Twin Cities—Mostly clear; moderate to fresh winds, mostly southerly.

Chicago-Omaha—Clear to partly overcast, somewhat unsettled over central portion; moderate to fresh southerly winds, except variable at high elevations.

Chicago-Kansas City—Clear over extreme east, overcast to partly overcast over west and central portions, unsettled over central portion, some possibility of scattered thundershowers; moderate to fresh southerly winds, except moderate variable at high elevations.

Route forecasts for 12 hours ending at noon:

Evansville to Atlanta—Broken clouds.

Cleveland to New York—Scattered clouds west of mountains and mostly overcast east of mountains; northerly gale east of mountains at 5,000 feet.

Missing Evanston Doctor Now Living in Mexico

Dr. Frank Lock, former Evanston physician, whose blood stained and scorched automobile was found in Oak Park on Wednesday, is now living in Mexico. This was learned yesterday from Paul B. Edelstein, Dr. Lock's attorney. Mr. Edelstein said that the physician went to Mexico last March to obtain a divorce from his wife, Jennie, and has been there since. Edelstein was of the opinion Dr. Lock sold the automobile before he left. Later police said they were seeking Frank Accattatis of Sturgis, Mich., for questioning after a letter addressed to him had been found in the abandoned auto.

MANDEL BROTHERS
a store of youth a store of fashion a store of moderate price*
*Copyrighted

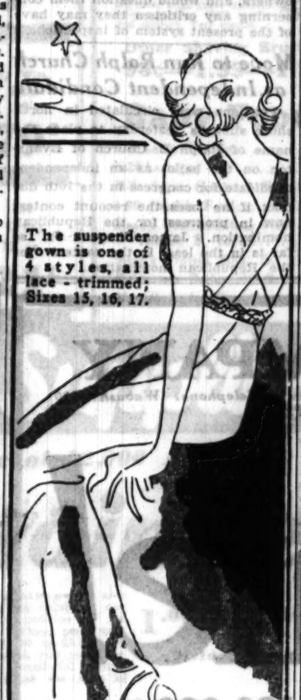
The suspender gown is one of 4 styles, all lace-trimmed; Sizes 15, 16, 17.

It's the Silk, Laces and Styles That Make These
$2.95
Silk Gowns and Pajamas
Such Grand Buys!

Popular two-piece pajamas, lavish with Alencon-type lace. Sizes 15, 16 and 17.
Mandel's Silk Lingerie—Third Floor—State.

MANDEL BROTHERS
a store of youth a store of fashion a store of moderate price*
*Copyrighted

Arch Aid Shoes
for Fall Go in for Oxfords in
Calcutta Lizard
$8.50

It hardly seems possible that so comfortable a shoe could at the same time be so utterly irresistible in appearance! Hecht's Genuine Calcutta lizard that seems never to show wear, and always retains its shape. The built-in steel shank assures absolute arch-support.

Mandel's Shoes—Fifth Floor—State.

MANDEL BROTHERS
a store of youth a store of fashion a store of moderate price*
*Copyrighted

Pewter Coffee and Tea Sets
In Perfect Taste! Low Priced at

$2.95

Six-cup pots of simple design with a sugar and creamer to match. Of heavy quality pewter with a rich and lasting luster. One of these sets makes a most acceptable gift — inexpensive, too.

Mandel's Silverware—First Floor—Wabash.

28,200 Cakes Have Been Sold This Season!
Donge SOAP

2 Dozen Cakes
$1.25

A superior quality real French milled soap, facial size, packed one dozen cakes to a box! Lavender, Chypre, Sweet Pea or Jasmin fragrances. 2 dozen cakes specially priced at $1.25.

$3.50 Value in the Famous Pinaud Perfumes $1.50

Fragrances from the old master of perfumes, Ed de Pinaud. Gardenia, Jasmin, Lilac or Old-Fashioned Bouquet. 1 oz. size.

VEOLAY DUSTING POWDER—Niobe, Pourpre d'Atomne, Sweet Pea, Gardenia or Ambre Royal 85c

Mandel's Toiletries—First Floor—State.

MANDEL BROTHERS
a store of youth a store of fashion a store of moderate price*
*Copyrighted

To Mandel's FIRST—Then Back to School!

Look Like a Page from a Fashion Book in This
Coat with Deep Raccoon Collar
$19.95

It is just one of the many new coats for girls of 8 to 16. Others have Australian opossum collars and cuffs, and the new details on the sleeves that mark them "1932."

Wool Jersey Frocks—
for the first days of school are tailored or have the smart lingerie touches for Fall. They're $5.95.

Sweaters, Blouses, Skirts, Jumpers—
$1.45 Each
You can make all sorts of attractive combinations out of them—for girls who are just starting to school and those who are growing up. Sizes are from 8 to 14.

HIP-ZIP!
Into Your First Fall Suit! No Belt! No Bother! No Buttons!
Hip-Zip Knickers
Tweed, Wool, Corduroy Plus 4's
Well tailored, full cut plus-four knickers with knit knee cuffs and talon fastener. Sizes 6 to 18, all colors. $1.95
Matched Zip-Vests in Corduroy, Wool or Tweed, $1.55
Other Swell "Hip-Zips"
Hip-Zip Tweeduroy Knickers, 6-18, $2.50
Hip-Zip Wool Tweed Slax, 10-20, $2.95
Hip-Zip Corduroy Slax, 10-20, $2.95
Corduroy Zip-Vest to Match, $1.55
Tweed, Flannel Hip-Zip Shorts, 4-10, $1.95
Mandel's Individual Shops for Youth, Sixth Floor.

MANDEL BROTHERS
a store of youth a store of fashion a store of moderate price*
*Copyrighted

You Can Change the Neckline of Any Frock with
Cloister Collars

$1

MADONNA—with faggoted edge and a set of cuffs! In white pique, to transform an uninteresting frock!

CHOIR BOY—You'll adore this deep collar with its five-tiered edge that seems so flattering! In white pique.

Other Styles in Crepe and Taffeta

Mandel's Neckwear—First Floor—State.

'Variety'
Says Fashion and Gives Us These 2 Unusual
Van Raalte Fabric Gloves
75c

—Indeed no new Fall frock is complete without exactly the right gloves! Be sure to see Van Raalte's newest!

Clever little one button style with contrasting insets that will really accomplish wonders with your Fall frock for street wear. Black with white, brown with beige.

Here's the glove to wear with your first coat! The short slipons have tiny gadets that give added flare to cover your cuffs! Black and white, brown and beige.

Mandel's Gloves—First Floor—State.

BOSSES DEBATE WALKER FATE IN ALBANY HUDDLE

State Committee Picks Convention City Today.

BULLETIN.

Little Boars Head, N. H., Sept. 8.—(AP)—James Roosevelt, son of Gov. Franklin D. Roosevelt of New York, was put to bed tonight suffering from "complete exhaustion" and was under the care of a physician, members of the household said.

BY JOHN BOETTIGER.
[Chicago Tribune Press Service.]

Albany, N. Y., Sept. 8.—[Special.]—Democratic New York state bosses tonight went into a huddle in this city in an effort to settle, among other things, the political fate of James J. Walker, who wants to run again for mayor of New York, and of Lieut. Gov. Herbert H. Lehman, who is bidding for the Democratic nomination for governor.

In the background of it all lies the question of whether these questions will affect the success of Gov. Franklin D. Roosevelt to carry the state of New York, in his race to win the presidency of the United States.

May not Show Their Hands.

It is not considered likely that the political chieftains will come to a definite agreement on both issues, or that they will show their hands openly on them. Their caucus tonight is in advance of the meeting tomorrow of the Democratic state committee.

Those participating in the night conference are the state leaders who are banded with Tammany, and, who, if they unite on a program, may be able to muster strength to override the desires of the Roosevelt forces. The governor is earnestly anxious to have Mr. Lehman nominated for governor.

All of the leaders participating in the conference were cagey about talking, but from their "off the record" remarks it was considered almost a certainty that Walker would not be a candidate for reelection. Walker would not run without the organization support, and it now appears that few of the New York leaders want Walker to run.

Likely to Select Albany.

The only formal business expected to be transacted at tomorrow's committee meeting will be the selection of the city in which the state convention will be held and the dates of the meeting. Gov. Roosevelt's managers had dickered for an agreement on Buffalo, but the Tammany crowd, as part of a program which originally was aimed against the governor, have been standing for Albany. This is the home city of Mayor John Boyd Thatcher Jr., the only candidate for the Democratic nomination for governor who has come out against Lieut. Gov. Lehman. It is now considered likely that Albany will be selected, but it is by no means considered settled that Lieut. Gov. Lehman will be shelved.

The Tammany men, incensed at the time of the ex-mayor's resignation because of his charges that he had not been given a fair hearing by Gov. Roosevelt in the removal case, set their machinery going with a purpose of stopping the Lehman nomination. Since that time, however, some of the New York City leaders outside the Tammany organization, particularly the powerful John McCooey, leader in Brooklyn, have announced their determination to support Gov. Roosevelt, and while McCooey did not add that he would support Lehman, it is possible that later developments will cause him to do so.

Lehman Smith's Friend.

There are two factors which political observers have cited as likely to influence Lehman's selection. One is that former Gov. Al Smith, who, long has been an intimate friend of Lehman and has accepted great financial help from Lehman, may come out openly for Lehman before long, carrying the pulling power of his personal influence among the members of Tammany. The other is that the Tammany bosses are fearful of the political effect in New York City if they affront the great body of Jews in their districts by turning down Mr. Lehman.

On the Walker matter, the question of his renomination will come up for discussion only in so far as it concerns the state and national situation. John F. Curry, Tammany leader, avowedly has been for Walker, but as late as yesterday he refused to answer a question as to whether he had promised Walker his unequivocal support.

James A. Farley, national Democratic committeeman, was in Albany tonight for tomorrow's meeting, but did not attend the caucus.

It was announced tonight that the governor's western campaign tour had been changed slightly to permit him to stop at Jefferson City, Mo., on the evening of Sept. 13 to appear at a state Democratic convention.

MRS. SABIN TO MAKE SEVERAL RADIO TALKS FOR GOV. ROOSEVELT

New York, Sept. 8.—[Special.]—Mrs. Charles H. Sabin, chairman of the Women's Organization for National Prohibition Reform and for many years prominent in Republican party councils, will campaign for the election of Gov. Franklin D. Roosevelt, Democratic nominee for President.

Announcement of Mrs. Sabin's support of Gov. Roosevelt was made today by James A. Farley, chairman of the Democratic national committee and campaign manager for the governor.

Mrs. Sabin, he said, will make a number of radio addresses in behalf of the Democratic nominee. She will, however, confine herself to the prohibition issue.

The announcement that Mrs. Sabin would take an active part in the campaign of Gov. Roosevelt did not come as a complete surprise to those in close touch with the political situation. Following the conventions which chose Gov. Roosevelt and President Hoover as 1932 standard bearers of the two major parties the Women's Organization for National Prohibition Reform went on record as indorsing the Democratic platform because it called for outright repeal of the eighteenth amendment.

The indorsement of the Democratic plank, however, caused a rift in the ranks of the woman anti-prohibitionists. Mrs. Sabin led the majority which forced through the indorsement. Sixty other prominent members of the organization thereupon resigned.

Curtis and Dolly Gann Visit City on Way East

Vice President Charles Curtis and his sister, Mrs. Dolly Gann, passed through Chicago yesterday en route to Washington. They came from Topeka, Kas., where they attended funeral services for their brother-in-law, Jerome Colvin, who died last Saturday. They departed from Chicago on the Liberty limited of the Pennsylvania railroad.

ECONOMY CUTS MADE BY McKEE STIR TAMMANY

Curry Wonders How Far New Mayor Can Go.

New York, Sept. 8.—[Special.]—The drastic economy measures instituted by Mayor Joseph V. McKee in his first three days in office became a matter of such grave concern to Tammany Hall today that John F. Curry, the organization leader, summoned Deputy Comptroller Frank J. Prial to his office to learn just how far it was possible for the new mayor to go.

Mr. Prial remained closeted for some time. When he left he admitted that he had supplied Mr. Curry with certain statistical information, but he declined to discuss the conference beyond that. He was emphatic in his assertions, however, that any attempt by Mayor McKee to cut the salaries of civil service employes would meet with strenuous opposition.

The deputy comptroller is head of the New York City Civil Service Employes' association and editor of their publication, The Chief. He sustained the city firemen recently when former Mayor Walker attempted to have them take a voluntary cut.

May Cut Other Salaries.

In the meantime, despite Mr. Curry's obvious concern, the new mayor was casting about today for further means of reducing the budget through salary slashes. Starting with a $15,000 a year cut for himself, he already has effected economies of nearly $2,000,000 in this manner. His particular targets today were the salaries in the education department and the board of transportation, which are protected by mandatory legislation.

Breaking his silence for the first time on the subject of politics, Mayor McKee intimated clearly that he would not be counted out of the race for the mayoralty at the approaching election two months hence. He arose from his chair indignantly when he was asked if he would consider accepting a post on the Supreme court bench.

"I am not in the least interested in the idea of being a Supreme court justice," he declared. "I've got a job here as mayor and I am going to do it, come what may."

Conference Is Called.

As a further step in his program of economy and efficiency the mayor announced that he intended to call a conference tomorrow of Fire Commissioner John J. Dorman, the acting head of the tenement house department; John T. Finnerty, and the building superintendents of the five boroughs. Frequent complaints have been made concerning the overlapping that real estate owners are subjected to from inspectors of these three departments and it is believed that Mr. McKee has in mind consolidating the inspection work under one central head.

He declared that after the conference he would call in the people affected by the inspections, real estate owners, and would question them concerning any criticism they may have of the present system of inspections.

SMITH MAN CHOSEN FOR U. S. SENATE BY CONNECTICUT SESSION

Eastern Point, Conn., Sept. 8.—[Special.]—Gov. Wilbur L. Cross, 70 year old dean of the Yale student school, was renominated by the Democratic convention at the Hotel Griswold late today during one of the stormiest sessions ever held by the party in this state.

Congressman Augustine Lonergan was chosen to run for the United States senate, following a roll call of the more than 900 delegates. Lonergan received a majority over Prof. Harry Morgan Ayres of Westport, a Columbia university teacher. On motion of Prof. Ayres the choice of Lonergan was made unanimous.

The convention was split by a factional fight between the so-called new and old guards. The new guard were for Roosevelt early in the conventions while the old consists of Smith men. The nomination of Lonergan was a victory for the old guard.

Gov. Cross, who was quoted as saying he would not run again if the old guard choice for lieutenant governor, Daniel Leary, was chosen, won his fight when Col. Thomas Hewes, the governor's friend and adviser, was nominated. This followed withdrawal by Leary for the sake of party harmony.

The platform adopted calls for the repeal of the 18th amendment and pending that the immediate modification of the Volstead act.

Gov. Cross will face Connecticut's flying ex-governor, John T. Trumbull, in November.

Move to Run Ralph Church as Independent Candidate

Petitions were circulated in north shore suburbs yesterday to place the name of Ralph E. Church of Evanston on the ballot as an independent candidate for congress in the 10th district if he loses the recount contest now in progress for the Republican nomination. James Simpson Jr. so far is in the lead in the contest over the Republican nomination.

Walker's Duds Are Moved from Offices in City Hall

BY TOM PETTEY.
[Chicago Tribune Press Service.]

New York, Sept. 8.—[Special.]—The moving man has come and gone and today Jimmy Walker's gilded suite in the west wing of city hall is as clean as a fresh blotter. The mementos of six years of welcoming channel swimmers, ocean flyers, and visiting firemen have been carted away—some to the former mayor's Mayfair apartment and others to his old place of business which he calls "the lawyer office."

The old Walker desk, its drawers as empty as Mother Hubbard's cupboard, is still there in the mayor's office as are the chairs and a few gimcracks presented to the city by foreign notables. But the Walker paraphernalia was gone to make room for Joseph V. McKee, who with true thrift has been waiting for Jimmy Walker to do his own house cleaning before moving his office from the aldermanic wing of city hall.

Emergency Togs Handy.

As the movers stripped the office of its glory, interesting facts concerning the former mayor's work-a-day habits came to light. The Walker dressing room and bath sheltered a specially built closet where formerly swung six neatly pressed suits of clothes—emergency togs.

There was always a morning coat and a pair of striped trousers hanging in the closet for hurry-up receptions, for the ex-mayor could not always be depended upon to remember when the heroes were due at city hall.

There were gray and blue suits that changed with each season's styles and a couple of sports suits ready for suddenly accepted week-end invitations. Mr. Walker was equipped like any star actor for "quick changes" and his associates revealed that the Walker tailor kept careful watch on the mayor's city hall wardrobe.

Top Hats Are Gone.

The international collection of canes and walking sticks which lined the walls of the closet and two full shelves of top hats, soft hats, Derbies, and caps have gone from city hall.

Gone, too, were the statuettes of a couple of famous southerners who used to smile at one another across the former mayor's "workshop." Bobby Jones and Thomas Jefferson have moved to Park avenue to comfort another retired Democrat.

Nine pictures of members of the Walker family came down from the walls, leaving only faint dust traces where they had hung. The two and one-half foot long bronze tiger that signified Tammany has gone to the Mayfair house to dig out a new lair.

And among the mementos moved uptown to grace the former mayor's drawing room is a home run baseball autographed by Babe Ruth. Mounted on a desk blotter, the signed baseball had occupied a prominent place in the office at city hall.

Town Car Idle Now.

Down on 18th street in the city garage Mr. Walker's elegant town car, the contribution of an admiring populace to the vanity of its mayor, is as idle as its former master. It rolled up only once for Mayor McKee, who would have no part of it, choosing the "L" instead.

Not even the ghost of Jimmy Walker can be found at city hall, and when he is spoken of it is as of one who has gone on a long journey and for whom no light has been placed in the window.

New York G. O. P. to Hold Convention in Buffalo

New York, Sept. 8.—[Special.]—The Republican state committee met today at the National Republican club and selected Buffalo for the Republican state convention, and Oct. 3 and 4 as the dates. State Chairman W. Kingsland Macy was in command at all times. William J. Donovan, the most active candidate for the Republican gubernatorial nomination, said that if elected governor he would continue to recognize Mr. Macy as leader of the party in the state.

DIES AFTER STEPPING ON NAIL.

Mrs. Takla Rasal, 61 years old, 2329 North Leavitt street, died yesterday in St. Elizabeth's hospital of an infection that developed after she stepped on a nail.

MAIL ECONOMY QUESTIONNAIRES TO CANDIDATES

Questionnaires to all Illinois candidates for congress, asking their stand on the reduction of public expenditures, were sent out yesterday by the Illinois Chamber of Commerce, representing the National Organization to Reduce Public Expenditures.

At the same time George W. Rossetter, national chairman of the organization and president of the Chicago Association of Commerce, received reports from his field secretary to the effect that state chairmen were sending out similar questionnaires to candidates for congress throughout the country. The only exception is the state of Ohio, which has a law forbidding the pledging of legislators or candidates for a legislative office.

Polling of the candidates for congress, to put them on record for approval or disapproval, was determined upon when the national organization was formed here in July. The candidates are asked to state whether they favor cutting federal expenditures by $750,000,000, the consolidation of useless bureaus and reduction of personnel and the elimination of the less essential governmental agencies. When the returns are tabulated they will be published for the benefit of the voters.

QUALITY
SERVICE
SATISFACTION

Rothschild-Johnston & Murphy Shoes

The same as ever—just a bit better than the next best. If you bought them at $14 and $15 you'll want some more at this new low price. If you didn't you'll now be able to

$10

Maurice L Rothschild
State at Jackson

THE DAVIS COMPANY
State, Jackson, Van Buren — The Store of Service, Quality and Low Prices — Telephone: Wabash 9800

Sale!

120,000 MEN'S BOULEVARD HANDKERCHIEFS

15¢ Ea.

Sold in Packages of ..... 4 for 59c

Never Before Sold for Less Than 25c Each, or $1 for 4!

This is not a new low regular price because the sale is for a limited time only.

Made of Pure White Fine-Count Irish Linen!

Hemstitched ¼-Inch Hems! — *Full Size! 18-In. Square!*

"Boulevard" Handkerchiefs . . . "the debonair touch" . . . are nationally advertised handkerchiefs . . . produced by the foremost weavers of Ireland. The choice of men who prefer the better things.

On Sale in Every First Floor Department!

EVERY WOMAN faces this question

"How do I look to other people?" If you have a lovely skin, attractive eyes, and plenty of enthusiasm, you need not worry.

So many women, though, risk their beauty by neglect of constipation. It often causes loss of pep, sallow skins, dull eyes, pimples.

Yet constipation can be overcome by eating Kellogg's ALL-BRAN. This cereal provides "bulk" to exercise the intestines, and Vitamin B which tones the intestinal tract. ALL-BRAN also supplies iron for the blood.

The "bulk" in ALL-BRAN is much like that of lettuce. Special cooking processes make it finer, more palatable. It is not habit-forming.

Surely this is safer than abusing the system with pills and drugs—so often habit-forming.

Two tablespoonfuls daily will correct most types of constipation. If your intestinal trouble is not relieved this way, see your doctor.

At all grocers. In the red-and-green packages. Made by Kellogg in Battle Creek.

HELPS KEEP YOU FIT

ATWATER KENT RADIO

Win $5,000.00

FIRST PRIZE

53 OTHER BIG CASH AWARDS

INTRODUCING NEW 1933 RADIO

Model 260, 10-tube lowboy

$99.75 COMPLETE

Other models $53.90 to $139.50
A.C. or D.C. and for your motor car.

FIRST PRIZE	$5,000
SECOND PRIZE	$1,000
THIRD PRIZE	$500
FOURTH PRIZE	$250
5 PRIZES, each	$100
15 PRIZES, each	$50
30 PRIZES, each	$25

GET your free entry blank now—at an Atwater Kent dealer's. Give yourself a big head start over others.

Old and young can enter. This prize contest is simple and entertaining. See how many words you can make out of the letters in these three words:

ATWATER KENT TONEBEAM*

—and write a short statement on an easy subject you'll find on the entry blank.

You'll think of words right away. For example: *water, ten, tone, beam, not, rate.* How many others can you find?

Get your whole family to play this word game. It's fun. The longest list wins $5,000—and there are 53 other big cash prizes.

No red tape. Nothing to buy. There's a free entry blank for you at the store of an Atwater Kent Radio dealer.

Do not delay. Do not put it off. Get the blank, read the simple rules, see the new 1933 Atwater Kent Radio, and go after one of those rich cash prizes today.

IMPORTANT: Every word-list *must* be accompanied by the official entry blank, obtainable from an Atwater Kent dealer.

*When you go for your blank, don't miss seeing the TONEBEAM—one of the wonderful features of the new 1933 Atwater Kent Radio models, on sale today. The Atwater Kent TONEBEAM gives you two big advantages: 1. *You're sure of perfect tone,* regardless of radio knowledge or "ear for music," by merely observing a beam of light as you bring in a station. 2. *Silent tuning.* Get your station without a particle of sound until you have the program you want at the very peak of exquisite tone.

From the Rockies west and in Canada the prices are slightly higher

7 TO 12 TUBES, including latest super-power tubes . . . . B-AMPLIFICATION, increasing power 4 times . . . . TWO SPEAKERS—complete tone range . . . OVER-SIZE, FULL-ACOUSTIC SOUND CHAMBER with vertical baffleboard; no obstruction, no booming . . . . TONEBEAM*—beam of light identifies station at purest tone . . . . AUTOMATIC SILENT TUNING . . . . COMBINATION SHORT WAVE and BROADCAST RECEIVER for getting police alarms and stations all over the world in addition to standard programs; instantly changed over by single switch, without auxiliary devices . . . . AUTOMATIC VOLUME CONTROL . . . . TONE CONTROL . . . . COMPENSATING QUICK-VISION DIAL . . . . RANGE SWITCH . . . . 5-GANG CONDENSER, the goal of all radio engineers . . . ATWATER KENT LONG-LIFE, TROUBLE-FREE WORKMANSHIP . . . . SPLENDID NEW CABINETS of figured walnut and burl maple, ranging from luxurious highboy to dainty Compacts . . . . LOWEST PRICES IN HISTORY for highest Atwater Kent quality.

ATWATER KENT MANUFACTURING COMPANY A. Atwater Kent, President 4700 WISSAHICKON AVE., PHILADELPHIA, PA.

Save at Walgreen's

• DRUGS WITH A REPUTATION •

Friday and Saturday

Friday and Saturday

50c Listerine with Dr. West TOOTH BRUSH 63¢

Those in cardboard boxes

A Dollar Value

25c Woodbury's Facial SOAP 14¢ PER BAR (Limit 3)

65c Pond's Creams 37¢ | 60c Bromo Seltzer 35¢ | 10c Lux Soap 6¢ | 1.00 Ovaltine 67¢ | 65c Barbasol Shaving Cream 36¢ | Lb. Roll Cotton "Hospital" 29¢

Mavis Talc 25c Tin ..... 14¢

Alcohol For Rubbing Full Pint ..... 14¢

P. and G. (Regular) Soap 10 Bars 25¢

Kolynos Tooth Paste 50c Tube .... 29¢

Genuine Valve in Side

Cowhide Leather

Football

Full size. Good quality tanned split cowhide leather. Valve type bladder, ready laced. Get one for your boy..... 98¢

60c D. & R. Cold Cream 39¢

50c Molle Shaving Cream 37¢

1.25 Pinaud's Vegetal 89¢

1.50 Citrocarbonate ½ lb. 1.29

1.00 De Witt Pills 100's 79¢

25c Drano 12 oz. 21¢

Never Priced So Low!

Double Compacts

Never before have these beautiful double compacts been offered at such an extremely low price. Attractively designed enameled tops in contrasting colors. Originally sold for 1.00—and worth that much. Special at 19¢

Regular 1.00 Value

Shaving Brush

Men, don't overlook this exceptional shaving brush value. Badger hair and bristles, set and vulcanized into solid rubber base. High grade celluloid colored handles. 100% sterile and sanitary. Very special... 69¢

Other Shaving Brushes 93c—1.39—1.98

25c Mennen's Talcs 18¢

50c Williams' Shaving Cream 34¢

1.25 Verocolate Tablets 100's 89¢

1.20 Pyramid Pile Suppositories 98¢

100's Saccharine Tablets ½ Grain 23¢

30c Laxative Bromo Quinine 19¢

100's Aspirin Tablets 39¢

35c Wildroot Wave Set 29¢

1.25 Caroid and Bile Salts 98¢

60c Wyeth's Sodium Phosphate 43¢

Quick Relief for

Hay Fever

ANEFRIN has been proven to relieve 9 out of every 10 cases. It relieves quickly, safely, surely. Satisfaction guaranteed or your money back. 3 weeks' supply 1.69

Hay Fever Remedies

1.10 SinaSiptic	89c
DeVilbiss Atomizer	1.29
60c Ely's Cream Balm	49c
1.00 Rinex	89c
75c Mistol, 2 oz.	53c
75c Hart Efredon Jelly	67c
25c Nasal Jelly	23c
1.00 Pinsolium Outfit	89c
DeVilbiss Atomizer	98c
1.25 Ephedrine Inhalant, Swan Meyers	98c

Baby Foods

1.20 Lacto Dextrin	98c
1.20 Lactogen	98c
Milk Sugar (Lactose) lb.	53c
1.00 Nestle's Food	84c
Mead's Dextri Maltose with Vitamin B, 12 oz.	57c
Mead's Protein Milk, lb.	1.19
Robinson's Barley, ½ lb.	21c
Merrell Soule Klim, lb.	79c

School Supplies!

Special Purchase of 12,000 Assorted

Fountain Pens

Because of a very fortunate purchase we are able to offer the greatest fountain pen values in our history. Every pen in perfect condition . . . a variety of colors and models. These pens were actually made to sell from $1.00 to $5.00. In order to appreciate their worth you must see and use them. Truly wonderful values now being sold at almost the cost of production.

1.00 to 5.00 Values

Divided Into Two Groups

29¢ and 49¢

Just in time for School!

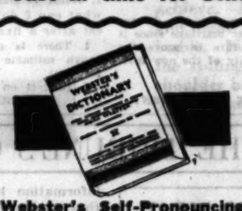

Webster's Self-Pronouncing

Dictionary

Contains over 35,000 words—5,000 newly coined words and 4,000 most essential words. Easy to read, new 1025 edition, 827 pages, well bound. Every student can afford to own one at this price. Regular 1.00 value— 49¢

Note the low prices on necessary School Supplies . . Buy Now!

Composition Books	9c
Vogue Fountain Pens	3.25
Others at	4.45
Junior Lunch Kit	98c
Varsity Fountain Pens	1.00
15c Scheaffer Skrip, Assorted Colors	12c
15c LePage's Glue, bottle, tube	13c
10c Library Paste	9c
35c Ink Eraser, 2 oz.	29c

Assorted style

School Bags

Sold last year up to 1.19. Come in an assortment of styles. Imitation leather, corduroy and canvas. At this price you should replace the old one. 49¢

While they last!

SAVE on Household Drugs

You're Always Welcome at Walgreen's!

Peroxide 8 ounces .... 16¢

Bay Rum 8 ounces .... 36¢

Glycerine 8 ounces .... 37¢

Powder Alum, 4 oz.	12c
Glycerine Suppositories, Adult	23c
Glycerine Suppositories, Infant	19c
Pain Ease Toothache Liquid	19c
Household Ammonia, pt.	13c
Boric Acid, Crystal or Powder, 8 oz.	16c
Precipitated Chalk, 3 oz.	12c
Compound Licorice Powder, 2 oz.	12c
Cream of Tartar, 2 oz.	13c
Castor Oil, 3 oz.	16c
Citrate of Magnesia	19c
Epsom Salts, fibre can, 1 lb.	10c
Glycerine and Rosewater, 8 oz.	37c
Flaxseed Meal, ½ lb.	12c
Synthetic Oil of Wintergreen, 1 oz.	17c
Olive Oil, 8 oz. jug	39c
Senna Leaves, 4 oz.	21c
Sodium Bicarbonate, lb.	17c
J. D. Granular Effervescent Salts, 8 oz.	98c
Aromatic Spirits of Ammonia, 2 oz.	29c

This sale at all Chicago, Oak Park, Cicero, Berwyn, La Grange, Evanston, Waukegan, Highland Park, Elmhurst, Aurora, Park Ridge, Chicago Heights, Harvey, East Chicago, and Joliet Stores. *Right reserved to limit quantities.*

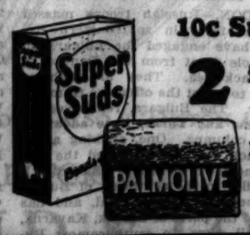

10c Super Suds 2 for 15¢

Palmolive Soap 3 10c Bars 21¢

"SEVENTEEN" Acquaintance Package FREE!

with each purchase of Seventeen Face Powder at the regular price of 1.00.

This package contains trial tubes of Foundation Cream, Cleansing Cream, Tissue Cream, package of Two-tone Face Powder, Skin Freshener, Kleenex Tissues and Beauty Aid treatment booklet.

25c Golden Glint Shampoo 19¢

60c Pompeian Creams 43¢

15c Stork Castile Soap 3 for 25¢

15c Tintex 2 for 25¢

50c Nature's Remedy 39¢

2 Boxes Kotex with Box of Kleenex 57¢

50c Boracetina Antiseptic 7 oz. 39¢

1.00 Golden Peacock Bleach Cream 87¢

50c Minit-Rub 39¢

50c Egyptian Henna 39¢

Fresh Carry out PEACH Ice Cream

If you haven't tasted Walgreen's Fresh Peach Carryout Ice Cream you've missed a mighty fine treat! Made with the ripe sweet meat and delicious juice of selected home-grown Fresh Peaches! It's

37¢ Quart

Walgreen's Own Original Double Malt **Malted Milk** 20¢

Fresh Peach SUNDAE

Here is a dish you'll certainly enjoy. Fresh Peaches together with rich, creamy Walgreen Ice Cream. And only 15¢

Prima Special Brew 2 for 25¢

E. Burnham's

French Flowers Cold Cream

For cleansing dry and normal skins. Delightfully scented. 8oz jar..... 41¢

Sale of ECONOMY SIZES

Psyllium Seed 5 lbs., Dark 1.98

Epsom Salts 5 lbs. 29¢

Water Softener Amolite Bath Salts, 5 lbs. 43c

Malted Milk plain, 5 lbs 2.19

Cream of Tartar 1 pound 69c

Samoline Cleaner, ½ gallon 1.39

5 CC Viosterol now at 73¢

Monarch Fountain Syringe 49¢

1.50 Petrolagar 87¢

1.00 Dandrine Hair Tonic 83¢

25c Johnson's Foot Soap 19¢

8 ounce Nursing Bottles 3 for 10¢ (Narrow Neck)

60c Olva Tablets 43¢

60c Pape's Diapepsin 43¢

75c Agarol 59¢

Perfection Gauze 5 Yards 29¢

4 Lb. Bocabelli Castile Soap 1.19

25c Anacin Tablets 16¢

50c S. T. 37 Solution 5 oz. 43¢

1.00 Squibb's Mineral Oil 63¢

Money-Saving Values!

50c	Pebeco	33c
50c	Milk of Magnesia, pt.	25c
25c	Lux Flakes	18c
1.50	Manon Lescaut Face Powder	1.19
50c	Zinc Oxide Ointment	33c
75c	Bell-Ans	53c
10c	Savon Soap	3 for 10c
60c	Mum	43c

Toilet Soaps

10c Olivilo	3 for 23c
25c Packer's Tar	19c
30c Resinol	19c
10c Nu-Olive	5c
10c Les Fleur	5c
10c Cocoa-Almond	5c
10c Sayman's	3 for 23c
25c Woodbury's Castile	2 for 25c

Laundry Soaps

American Family	6c
25c American Fam. Flakes	19c
25c L. & K. Flakes	17c
10c L. & K.	4 for 19c
Fels Naptha	3 for 19c
25c Chipso	2 for 39c
Crystal White	5c
15c Ivory Snow	2 for 25c

Feminine Hygiene

50c Kotex Belts	23c
50c Kotex Aprons	33c
50c Tyrees Powder	43c
1.00 Borophenoform	79c
1.00 Vagiforms	79c
50c Perfection Powder	39c
Empire Syringe	1.49
1.00 Tannettes	83c

Bird Preparations

Kaempfer's Birdolene	23c
Kaempfer's Bird Seed	23c
Kaempfer's Bird Tonic	23c
Kaemper's Canary Hi-ball	9c
Kaempfer's Insect Destroyer	2 for 25c
Silvertone Bird Nips	15c
Silvertone Bird Gravel	13c
Silvertone Bird Seed	21c

Freckle Creams

65c Dr. Berry	57c
1.15 Othine	89c
50c Stillman's	43c
50c Fan Tan Bleach	39c
50c Nadinola Bleach	43c
1.00 Lemon Cream	67c

Dental Hygiene

50c Musoldent, 12 oz.	43c
50c Detoxal Paste	43c
50c Strasska's T. Paste	39c
35c J.D. Dental Cleaner	27c
60c Fastooth	49c
35c Orlis Tooth Powd.	21c
1.00 Char-Tex	83c
50c Sanreco Paste	39c

For Cuts and Wounds

25c Iodine, 1 oz.	18c
1.00 Sodiphene	83c
30c Campho Phenique, 1 oz.	24c
50c Dioxogen	43c
75c B. F. I.	59c
75c Oil of Salts, 2 oz.	63c
25c Nowskin	21c
Perfection Gauze, 1 yd.	9c

Stomach Remedies

25c Gastrogen Tab., 15s.	19c
65c Bismadine	43c
60c Stuart's Calcium Wafers	49c
15c Soda Mint Tab., 50's	2 for 25c
75c Magnesia Oxoids	67c
1.00 Keller's Gas Relief	89c
35c Milnesia Wafers, 20's	29c
50c Valentine Gas Tab.	39c

Pile Remedies

1.50 Anusol Suppositories	1.09
50c Succon Ointment	43c
60c Success Suppositories	48c
50c Manzan	43c
75c Unguentine Cones	69c
60c Pazo, tin	49c
1.25 Hem-Roid Treat.	1.09

Foot Comforts

50c Coolene	39c
50c Ice Mint	39c
35c Allen's Foot Ease	27c
35c Goodwin Corn Cure	29c
35c Gets-It	27c
Dr. Scholl's Zino Pads	33c

Save on These Items!

30c	Phenolax Wafers	19c
50c	Lavoris	37c
50c	Lysol	37c
30c	S. M. A. Liquid	21c
25c	Mercurochrome ½ oz.	14c
50c	Krank's Lather Kreem Jar	39c
1.00	Bonkora	89c
	Saline Laxative Abbott 2½ oz.	29c

Shampoos

15c Amami	2 for 23c
60c Canthrox	48c
50c Cocoanut Oil & Egg Shampoo	33c
60c Barbo Compound	47c
1.00 Multified	77c
Liquid Green Soap, 4 oz.	19c
50c Wildroot Taroleum	43c
Gerardine	1.10

Stop That Cold

35c Vick's Salve	23c
60c Analgesic Balm	43c
35c Campho Lyptus	21c
30c Hill's Casc. Quinine	19c
35c Papes Cold Comp.	29c
50c Rhinitis Tab., half strength, 100's	39c
40c Musterole	31c
35c Mustard and Goose Grease, 1 oz.	26c

Kidney Remedies

75c Doan's Pills	49c
1.25 Atophan Tab., 7½ grain	1.09
75c Gold Medal Harlem Oil Caps.	63c
50c Harlem's Oil Caps.	33c
1.00 Keller's Diuretic, 8 oz.	89c
Urotropin Tab., 5 gr. or 7½ grain	39c

Laxative Pills—Tablets

25c Konjola Tablets	21c
50c Cascarets	39c
30c Doan's Regulets	26c
35c Calotabs, 20's	26c
25c Miles Pills	21c
25c Shur-Lax Chocolate	19c
25c Boals Rolls	21c
50c Pinkham's Constipation Pills	39c

New Low Prices Westclox

3.25 Baby Ben, Pl. Dial.	2.49
4.50 Baby Ben, Luminous Base Model	3.49
3.25 Big Ben, Pl. Dial.	2.95
4.50 Big Ben, Luminous Base Model	3.49
2.50 Ben Hur, Pl. Dial.	1.98

Shaving Soaps

50c Mennen's Shav. Cr.	33c
35c Lifebuoy Shav. Cr.	27c
50c Peau Doux Cream	29c
50c English Lavender Cr.	37c
10c Colgate's Barber Bar	3 for 19c
25c Williams' Shaving Bar	19c
50c Boncilla Shav. Cr.	48c

Stop That Headache

30c Capudine	24c
50c Pyraminal Tablets	39c
75c Anidon Tab., 50's	49c
50c Midol	43c
25c Miles Anti-Pain Pills	21c
25c Kohler's Powder	21c
50c Empirin Compound	39c

Tonics and Alteratives

1.00 Fellows' Syrup	79c
1.00 Keller's Syrup Hypophosphates	73c
1.00 Keller's I. Q. S., pt.	89c
1.20 Ovoferrin	89c
Nurito for Neuritis	93c
1.25 Pierce's Prescription	98c
Renault's Wine Tonic, 24 oz.	1.19

Baby Bottles—Nipples

15c Hygiea Cells, 8 oz.	2 for 25c
10c Baby Pet Bottle, 8 oz. wide neck, 3 for	23c
15c Pyrex Bottle, 4 oz.	13c
25c Pyrex Bottle, 8 oz.	21c
15c Tufto Brush	2 for 23c
15c Hygiea Nipples	2 for 25c
Anti-Colic Nipples	3 for 13c

Beauty Accessories

50c Color-Rinse	48c
Max Factor Face Powd.	1.00
60c Murine	49c
60c Odorono	49c
60c Pompeian Face Pow.	43c
Tangee Rouge	75c
1.25 Fayro Bath Salts	1.19
Po-Go Rouge	55c
Fresh Deodorant	55c

35c Hinkle Pills 100's 14¢

100 Choc. Coated Cascara, 5 gr. Tablets 39¢

40c Squibb's Tooth Paste 29¢

1.00 Herpicide Tonic 87¢

60c Neet Depilatory 47¢

35c Lapactic Pills 29¢

50c Lucky Tiger Hair Tonic 39¢

75c Eno Effervescent Salts 57¢

1.00—10 oz. Mar-o-oil Shampoo 79¢

60c Lyon's Tooth Powder 49¢

60c Zonite Antiseptic 49¢

10c Northern or Rainbow Tissue 3 Rolls 19¢

50c Fut Rub For Athlete's Foot 42¢

Pint Padre Wine Tonic 69¢

5c CREMO CIGARS 3 for 10¢

Box of 50 ..... 1.59

Pipe Smokers—Attention!

Two 25c Packages of Blue Boar Tobacco and Pocket Knife with Case

1.25 Value ALL FOR 59¢

El Modelo, Little Ramons, La Supremas Alazan, Box of 50 .. 1.19 } 6 for 15¢

FOR OILY SKINS

Blackheads and Enlarged Pores

E. Burnham's Cucumber Cleansing Cream

The original liquid cleanser—an ideal beauty cream. The size..... 53¢

Sale of ECONOMY SIZES

Mineral Oil Heavy Grade, ½ gal. 98¢

Witch Hazel ½ gallon 1.19

Cod Liver Oil Olafsen, ½ gal. 2.19

Olive Oil Pure Virgin, quart 1.59

Witch Hazel ½ gallon 1.19

Mouth Wash Fletcher, ½ gallon 1.59

You May Rely Upon the Freshness and Purity of Walgreen Drugs

Chicago Daily Tribune

THE WORLD'S GREATEST NEWSPAPER

FOUNDED JUNE 10, 1847

ENTERED AS SECOND CLASS MATTER JUNE 3, 1903, AT THE POSTOFFICE AT CHICAGO, ILL., UNDER ACT OF MARCH 3, 1879.

All unsolicited articles, manuscripts, letters and pictures sent to The Tribune are sent at the owner's risk, and The Tribune company expressly repudiates any liability or responsibility for their safe custody or return.

FRIDAY, SEPTEMBER 9, 1932.

THE TRIBUNE OFFICES.
CHICAGO—TRIBUNE SQUARE.
MILWAUKEE—TRUST COMPANY BUILDING.
NEW YORK—220 EAST 42D STREET.
WASHINGTON—815 ALBEE BUILDING.
BOSTON—918 CHAMBER OF COMMERCE BUILDING.
ATLANTA—1825 RHODES-HAVERTY BUILDING.
LONDON—135 FLEET STREET.
PARIS—1 RUE SCRIBE.
BERLIN—WILHELMSTRASSE 69 A.
MADRID—CALLE ESPALTER 5.
RIGA—ELIZABETES IELA 15/3.
ROME—GALLERIA COLONNA (SCALA A).
VIENNA—AM MODENAPARK 6.
WARSAW—PLAC BRASINSKA 6.
GIBRALTAR—HOTEL CECIL.
SHANGHAI—38 AVENUE EDWARD VII.
TOKIO—IMPERIAL HOTEL.
MEXICO CITY—HOTEL REGIS.
PANAMA CITY—HOTEL CENTRAL.
SPECIAL REPRESENTATION.
SAN FRANCISCO—820 KOHL BUILDING.

THE TRIBUNE'S PLATFORM FOR CHICAGO

1. *Keep appropriations within revenue.*
2. *Pay the defaulted bonds.*
3. *Overcome crime.*
4. *Speed up railroad passenger service.*
5. *Make Chicago the first city in the world.*

"The newspaper is an institution developed by modern civilization to present the news of the day, to foster commerce and industry, to inform and mold public opinion, and to furnish that check upon government which no constitution has ever been able to provide."

RELIEF AND THE TAXPAYER.

Members of the Illinois legislature were said to have been stunned by the report of the emergency relief commission that more than 36 million dollars will be required if the work of the commission is to continue until March 1 next. No less than 180,000 families are now receiving help from the state, and in the opinion of the commission the number will not be materially reduced in the next six months even if there is a marked improvement in business.

The most difficult problem which confronts this special session of the legislature is to discover how the 36 million, or, indeed, any part of it, can be raised. Objections can be found—and valid ones—to any additional taxation at a time when scarcely half of the taxes now assessed in Cook county can be collected from an overtaxed people. If the money cannot be obtained by reducing present governmental expenditures it is difficult to see where it is going to come from.

Fortunately, all of the work before the legislature is not as difficult as the problem of money raising. A relief measure of great value is found in the housing bill drafted by a commission recently appointed by the governor.

The last session of congress appropriated more than a billion dollars to be lent by the Reconstruction Finance corporation for various sorts of self-liquidating projects, housing among them. The law provides that money may be lent for the construction of low rental apartment buildings to limited dividend corporations which shall be regulated by public authority. To obtain any of that money, Illinois must pass a law creating a housing authority. The sooner the legislature can turn its attention to the matter, the sooner the federal appropriation can be put to work in Illinois.

One reason for the extremely large number of dependent families in the state today is the stagnation of the building industry. Tens of thousands of building mechanics are out of work and have been out of work for many months. They constitute, probably, the largest group among the 180,000 families receiving state aid. A prompt enactment of the housing law can mean that within six months as much as 50 million dollars' worth of construction can be placed under way in the state. That, in turn, will mean employment, directly on building projects, of as many as 30,000 men now out of work and without any other prospect of finding work.

The estimate is a conservative one. If to the 30,000 masons, carpenters, plumbers, plasterers, painters, tile setters, steel erectors, and other building mechanics are added the number of men who will find work in filling the wants of these men for food, clothing, and transportation and in providing them with the materials which go into buildings, substantial progress in reducing unemployment in the state will have been made.

All of this benefit can be obtained at no additional expense to the taxpayers of Illinois. The only appropriation required will be one of $50,000 or less for the expenses of the commission, and this outlay will be largely if not entirely balanced by fees paid to the state treasury for the services of the commission.

The money to finance the buildings has been appropriated already by the federal government. If it is not spent in Illinois it will be spent in other states. Illinois taxpayers will have to pay their share of the cost of this money whether Illinois gets a cent of it or not. Under the circumstances, it is difficult to see why any objection can be raised to the plan to pass the state housing bill at the earliest moment possible. It ought to be as nearly a noncontroversial measure as can be presented to the legislature in this session.

HOW ONE SCHOOL BUDGET WAS TRIMMED.

In order to save money the public schools of Glencoe will curtail or do away entirely with instruction in music, home economics, art, manual training, and some aspects of physical training. Some of these subjects will be given up with regret, no doubt, but the educational authorities of the village are deserving of commendation for their frank facing of facts. With income delayed and with many of the villagers unable to meet their tax bills, it is obvious that the services performed by the community must be cut to fit the ability of the community to pay for them.

The experiment in Glencoe will be watched with interest in Chicago. Doubts have arisen in many minds of the value of much of the training given children in our public schools in such subjects as home economics and physical education. How many girls have really been taught to buy, to cook, or to sew in home economics classes? Opinions will differ, but if the testimony of a good many young housewives of our acquaintance is worth anything there is plenty of room to question the spending of money on home economics in the grade schools. Certainly, if some branches of instruction have to be dropped in order to save money, that is one which can go with fewest regrets.

Physical training is another, though the full saving in this field cannot be achieved because of certain requirements written into the state law. It can be said without hesitation that 90 per cent of the gymnasium instruction in the grade schools and perhaps as much in the high schools is either superfluous or futile. Some children unquestionably would be the better for corrective gymnastics intended to improve defective posture. Some children with defective hearts would be greatly benefited by exercises nicely calculated to meet their special needs. But routine gymnasium exercises are not needed by a normal boy who rides a bicycle, owns a bat and ball, and plays running games every afternoon after school. American schoolmasters borrowed many of their notions of physical training from Europe, where there is less play, less room for play, and less time for play than the average American boy or girl can expect.

Home economics and physical training have been singled out as examples. We do not maintain that all instruction in these branches is wholly wasted, but merely that it can be stopped without great loss to the child as an individual or to the society of which he is a part.

PATERNALISM OR LIBERTY.

In his address upon the extension of the scope and powers of government Dr. Nicholas Murray Butler has presented the vital political issue of our time in the United States. Unhappily this issue is not presented in the party struggle. It does not divide the major parties. There is, therefore, no opportunity for the people to vote upon it. Party platforms shirk it. Party leadership ignores it. Leaders of thought, like Dr. Butler, raise it, but their warnings pass off like smoke or at best sink into the public consciousness without trace.

In this situation the forces of self-interest which find a profit in the acquisition of political power and place, in the unrestrained expenditure of public money, in the establishment of new jobs and new agencies of government authority—in a word, the politicians, the bureaucrats, and the short-sighted and one-idead reformers—are steadily expanding the control of politics and government over the people, their private lives, and their enterprise. We are surrendering our birthright of liberty and have already, through gradual steps, set up an enormous paternalistic state.

Effective resistance to this deteriorative proceeding seems far away. If it is too far away it will not arrive in time to save the American plan. It will, in fact, never arrive because the power of the vested interests of government is steadily growing.

Dr. Butler gives the gist of the problem of our political salvation when he says that we must combat and prevent so far as possible the development of social and economic conditions which tempt the resort to government for relief and protection. And, though it is a very difficult thing to bring about, he is right in asserting that "if the great corporations do not conduct their affairs as a public trust, then they must not be surprised if the heavy hand of government is reached out to grasp them, or if the Socialist continues to point to them as arguments in support of the policy of economic reorganization which he so earnestly advocates."

We believe that the sense of trusteeship among industrial leaders is appearing, and in conspicuous cases has been demonstrated during the present economic and social ordeal. But it has been sadly lacking in finance and much more of it is needed in the world of practical affairs. The great industrial and financial forces of the nation must lead the way. If they do not the alternative of ever increasing government control must be and will be chosen. It is not the way our wise forbears would choose to follow, but it will certainly be taken if the lessons of this present disaster are not taken to heart. If we are to have liberty we must deserve it. If we are to be free we must learn to use our freedom with regard to the common good.

During the depression there has been a display of public spirit and of generous concern for the most unfortunate which is more significant than the bitter critics of American life and character will allow. It has expressed the true spirit and character of America, but it must be developed and made more widely and persistently effective.

Editorial of the Day

FARM BOARD GETS $50,000,000 MORE.
[St. Louis Globe-Democrat.]

In advance of its required report to congress through the clerical officers of the two houses, the Reconstruction Finance corporation makes it known that it has granted a loan of $50,000,000 to the farm board.

Farm board pleas for more money fell on deaf ears in congress before the adjournment. Some members did not hesitate to say that it had already wasted enough money. This was one congressional attitude that coincided almost precisely with the public's attitude.

But the money it could not get directly from congress itself the board now gets circuitously from one of congress' creations. The purpose, it is said, is to enable the board to hold off the market until next year its already great accumulations of purchased cotton. It is a "loan," not an appropriation, to be sure, but all the money with which the farm board was supplied in the past was a loan, a revolving fund, was it not?

That cotton should, of course, be kept off the market. Its weight in holding down prices has already caused the farmers large losses. Now, when cotton has taken an encouraging turn upward, further losses should not be forced by dumping the board's 1931 cotton. Why, however, with the enormous sums with which the farm board has previously been supplied, does it need $50,000,000 or any substantial part of that sum to continue what it has been doing in the past—merely "holding" the cotton?

That $50,000,000 would be sufficient not alone to carry but to buy outright 2,000,000 bales of cotton at the 5 cents a pound quotation prevailing up to a recent date. It would be sufficient to buy outright 1,666,000 bales at 6 cents and 1,428,000 bales at 7 cents, which is not far from the quotation yesterday after a drop in the market which, it is hoped, is but temporary. The farm board cotton is placed in recent reports at about 1,260,000 bales.

Has the board been eager to get its hands on this money, not so much to liquidate future tentative accounts as to liquidate past accounts of which the public knows not? In its long series of misty minded, irregular transactions this seems to be about the most curious and questionable. If the farm board is not attempting to plow up the third row of taxpayer pocketbooks, what is it trying to do?

Congress and the public will want to know more about the ins and outs of this transaction, which assumes that the mere cost of carrying cotton is the equivalent of its late total value. In advancing the money did R. F. C. officials insist on terms as stiff as in advances to the starving of communities?

A LINE O' TYPE OR TWO

How to the Line, let the quips fall where they may.

IN WASHINGTON.

VISITOR: I am the Washington correspondent of the Burning Bush Daily Screech Owl of Burning Bush, Neb., and I would like an interview with the Secretary of Unclassified Miscellany.

DOORMAN: Are you writing a book?

VISITOR: No.

DOORMAN: Have you ever written a book?

VISITOR: Never.

DOORMAN: Do you ever intend to write a book?

VISITOR: I do not.

DOORMAN: Do you know anybody who writes books?

VISITOR: No.

DOORMAN: Do you know anybody who intends to write a book.

VISITOR: No.

DOORMAN: If you ever did write a book what would it be about?

VISITOR: "Cheese, and Where It Comes From."

DOORMAN: Sounds like a dirty crack at Washington. You can't come in.

(Exit visitor.)

—‡—

MAINE has its state election next Monday and everybody is supposed to be watching that state most earnestly, for "As Maine goes, so goes the nation." We asked five people yesterday if they believed that. Three said "Baloney," one asked what was the joke, and the fifth one asked what was a Maine.

—‡—

A KIND HEARTED MOTORIST out in Iowa obligingly stopped his car at night when a man gave him the thumb wigwag from the curb. "How far yuh goin'?" asked the kind hearted motorist as he sped down the road happy in having done his good deed for the day. "Just to the county jail," answered the wigwagger, and the kind hearted driver looked around, and what do you suppose? Why, the wigwagging gent was a deputy sheriff who was arresting him for abandoning his children. Gosh, you've got to be careful about these hitch hikers.

—‡—

THE SECTION MAN.

I see him, daily, plodding down the track,
His home a sod-banked, red-stained boxcar shack.
He puffs rough stubby pipes from corncobs made,
Wears faded jeans and shoulders pick and spade.
Subject to duty's call in calm or gales,
His path he measures by on stretching rails.
The passive, wistful patience in his eyes
Marks one who does a lowly work . . . old ties
Replaced . . . clogged switches cleared . . . a roadbed kept
To bear in safety heavy traffic swept
Across a continent . . . to bear the streams
Of shuttles weaving gilded threads of dreams.

And he, existing plainly, does each task
Contentedly. Nor does he know nor ask
A placing on the honor roll of men,
He simply works to live . . . to work again.

Through quickening he watched the shining steel—
He loved its growth. Bewildered he may feel
At rust or engines banked or sidings filled
With weeds and dankness from rich commerce spilled;
But as he clumps by, sensing this hard day
When men and worlds go groping on their way—
Age bowed, with loyal pride he points to me
The upgrade of a new prosperity.

The Section Man! The monument he rears
Through long and weary, lean beginning years,
Shall last when plans for gold and fame are spent,
Shall show us roads beyond our discontent.

ROBERTA ROBERTSON.

—‡—

HONESTY is indeed the best policy! A man who was arrested in Pittsburgh charged with holding up a policeman and a state trooper established his innocence by proving that at the time alleged he was ten miles away robbing a filling station.

—‡—

WE THOUGHT the silver water pitcher, felt lined, should go to the gentlemen who are rushing feverishly about at several points in these United States putting up breweries, getting all ready to operate in December right after congress meets and passes a few necessary changes in Mr. Volstead's famous act. But, hold! Do not give the silver, felt lined pitcher to the brewers. No, let it go to the man we saw yesterday with his desk covered with automobile routes and fishing tackle. We reminded him he had already had his vacation this summer. He said yes, but he was planning his vacation for next summer. That, friends, is zenith in optimism.

—‡—

CZECHOSLOVAKIA has reconsidered its harsh refusal of a few weeks ago and is going to let Leon Trotzky come in and take baths at Bad Pistyan. It might be a good thing to let all the Reds take baths. Perhaps that's what ails 'em.

—‡—

SLIPPERS.

One pair of slippers . . .
One is enough,
They are sufficient,
Your road's not rough.

One pair of slippers
Lying alone,
Can you imagine
One can condone?

One pair of slippers . . .
One is too much,
For to me you are
Poison to touch!

E. LESLIE SPAULDING.

—‡—

"BIRD WITH LIGHTED CIGARETTE Causes Conflagration."—Headline. But before the eighteenth amendment you never heard of birds smoking cigarettes; now look at 'em! R. H. L.

How to Keep Well By Dr. W. A. Evans

To the limit of space questions pertaining to hygiene and prevention of disease will be answered in this column. Personal replies will be made to inquiries, under proper limitations, when return stamped envelope is inclosed. Dr. Evans will not make diagnoses or prescribe for individual disease.

(Copyright: 1932: By The Chicago Tribune.)

TREATING THE "MONKEYS."

IN the treatment of delirium tremens Dr. Donald Gregg, a physician of long experience, holds that it is wrong practice to give bromides, chloral, morphine, or other sedatives. These old standbys do more harm than good except in a few cases, in his opinion. Strapping the alcoholic to his bed is another harmful procedure, except in rare instances. The man with delirium tremens has been running on his reserve for hours, or days, and he is about burned out when he comes in hand for treatment. If he is strapped down he pulls, tugs, and fights back and thus further depletes his savings bank store of vitality. In this opinion he is in accord with all those who have used sedatives for the purpose of control.

Dr. Gregg uses warm baths and sprays for the purpose of soothing and quieting, claiming these methods to be calming enough for the purpose. Probably physicians who are taking care of drunks in private practice and who have no hydrotherapy equipment available will have to content themselves with such aid as they can get from the use of the bathroom facilities of the home and, if necessary, supplement with sedatives.

It is all important, Dr. Gregg thinks, to get the patient to eat. He has his patients start with a lump of sugar. If the stomach retains this he tries some other sweet and probably a frozen ice. The average family practitioner agrees with that in principle, though he generally starts with a glass of milk, a cup of bouillon, or some clear soup. The soak might be glad to try a lump of sugar or a piece of candy as a starter. Most of them know very well that they will not sober up unless they can get their stomachs to retain food. Many of them realize it is eat or die.

The principal suggestion of Dr. Gregg's is not in accord, in theory or in practice, with the general belief. It is that the symptoms of alcoholism are principally those of acidosis. The breath is sweetish, the face is flushed, and the restlessness and other nervous symptoms are those often noted in one kind of the group of symptoms that goes by the name acidosis.

He thinks that what is called drug hunger—in this case, craving for alcohol—is really acidosis. Therefore he has his patients take some form of alkali—one that the stomach is not apt to reject—and repeat it until the urine is strongly alkaline. Tempting the stomach with fruit juices belongs in the same plan of treatment.

In Massachusetts institutions, where drunks are treated in this way, there have been no D. T. deaths in several years. Not so in institutions where "monkey" patients are strapped and given sedatives to keep them quiet while the system throws off the poison.

Dr. Gregg holds the same view as to morphine hunger. It, too, is an acidosis rather than a true hunger. When the drug is being withdrawn from an addict Dr. Gregg uses hydrotherapy and violet light as sedatives. Meanwhile he gives alkalis to combat acidosis since, in both alcohol and morphine intoxication, the acidosis which develops is of the hunger acidosis type. Dieting the stomach to work and stimulating digestion and absorption of foods are important considerations.

DIZZINESS.

G. D. writes: What is the cause and remedy for dizzy spells which I get when I lie down and just as I get up? Everything seems to go round for a few minutes.

REPLY.

Dizziness is a symptom of several disorders and has different causes. The remedy depends on the cause. It may be due to severe anemia, organic heart disease, high blood pressure, disease of the middle ear, eye strain, constipation, nervousness, and some other disorders.

HUNT FOR CAUSE.

Miss E. M. N. writes: Since I was a young girl I have been suffering from pains in my arms, which doctors said were growing pains. I am 21 now and have not grown for several years. I still have acute attacks, usually in the morning or evening. It seems to me that my muscles are knotted, for it is with much effort and pain that I move my arms up and down.

REPLY.

You probably have neuritis or arthritis, or the two in association. Growing pains is merely a street name for arthritis in children. Try to find just what your trouble is and what causes it. A frequent cause is infected tonsils.

EXPOSURE TO SUN'S RAYS.

A. H. R. writes: 1. How long should one who is elderly take direct exposure to the sun's rays?

2. Is it your opinion that sun baths advance senility?

REPLY.

1. At this season of the year they are not needed. They are in the late winter. There is little danger of excessively long exposure in that season.

2. Yes.

FRIEND OF THE PEOPLE

Letters to this department must be signed with names and addresses of writers.

PUBLIC EASEMENT.

Winnetka, Ill., Sept. 1.—[Legal Friend of the People.]—Many people, including myself, derive much pleasure from taking hikes along the beach. The other day I was somewhat incensed to discover that certain commercial and private beach owners have posted "keep out" signs and have completely fenced off the beaches bordered by their property. In some cases "strong arm" men are employed to stop people from passing through. 1. Is this not a breach of the public easement? 2. Are not the beaches and adjoining waters public property? 3. If so, what portion? R. B. H.

1. The existence or nonexistence of a public easement depends on the previous history of the title.
2. Not necessarily.
3. See preceding answers.

TRIBUNE LAW DEPARTMENT.

SECURE DIVORCE FIRST.

Chicago, Sept. 1.—[Legal Friend of the People.]—A is granted a divorce from B, but before the decree is signed by the judge A marries C. The decree is signed about a week after this marriage. 1. Is A married to C? 2. What is necessary to dissolve the marriage of A and C? In the event a separation is desired, is a divorce necessary? 3. Would A be guilty of bigamy by marrying before divorce decree was signed? P. E. L.

1. No.
2. We strongly advise securing a divorce before contracting another marriage since it might be difficult in future to prove the facts on which the validity of the new marriage would depend.
3. No, but see 2.

TRIBUNE LAW DEPARTMENT.

SMOKE NUISANCE.

Chicago, Sept. 1.—[Friend of the People.]—The operator of the apartment building on the northwest corner of our street is burning garbage. The chimney of this plant is directly opposite the bedrooms of the 36 apartment building directly north. The result is we are all compelled to keep all windows and doors tightly closed during this hot weather. Repeated complaints to the owner have not brought any results. You have helped us with this same complaint before and we would appreciate any assistance in bringing about an abatement of this nuisance. L. C. L.

The owner and janitor of this building have recently been summoned to this office and have definitely promised to discontinue the practice of burning garbage and rubbish in boilers during the balance of the season. The department has assigned for special observation these premises and if at any time in the future violations of the ordinance are reported the owner has been notified that suit will be started immediately.

FRANK A. CHAMBERS,
Deputy Smoke Inspector.

NO STATUTORY FIGURE.

Chicago, Sept. 4.—[Legal Friend of the People.]—A year ago my husband died and left an estate appraised at $14,000, all real estate. I had to employ an attorney to probate, but have no money to pay him. It is impossible to sell now. 1. What is the attorney's legal fee and what can I do? 2. Can he charge interest after a fixed time? C. M. F.

1. There is no statutory figure. As a rough estimate we would say about two per cent.
2. Interest on what?

TRIBUNE LAW DEPARTMENT.

FROM THE TRIBUNE'S COLUMNS

16 YEARS AGO TODAY

SEPTEMBER 9, 1916.

ATLANTIC CITY, N. J.—President Wilson addressed 600 delegates to the National American Women Suffrage association convention here who were eagerly awaiting his declaration on the Susan B. Anthony amendment. But for the women the President had only disappointment. He showed and explained his sympathy with the suffrage cause and declared its triumph was as certain as the rising of the tide to meet the moon. Yet he declined to grow specific and promise the aid that, in the women's belief, would make victory complete.

CHICAGO.—Master bakers, representing numerically 40 per cent of the baking establishments of the United States, "recommended" that bakeries cease to make 5 cent loaves of bread and confine their standard output to a 10 cent loaf.

WASHINGTON.—Great Britain is making use of its censorship of the American mails to boost the business of its subjects to the detriment of the business interests of the United States. This state of affairs is revealed by admissions made by David Lloyd George, the war secretary, before parliament, just received in full in this country. It is understood the state department will take a most serious view of the matter and will protest more vigorously than ever against interference with neutral mails on the high seas.

LONDON.—Russian troops massed in great force in southeastern Rumania have engaged the Bulgars on the whole front from the Danube to the Black sea. They are fighting fiercely to wrest the offensive from the invader. The Bulgars, reinforced by Austrians and Turks, have advanced in two columns. One, striking along the Black sea, has captured the fortress and town of Dobric [Bazardjik], fifty miles to the southeast of Bucharest, the Rumanian capital, and has occupied the ports of Baltjik, Kavarna, and Kali Akra, in southernmost Rumania. The other force commanded by the German general, Von Mackensen, took the fortress of Turtukai, on the Danube. An Athens dispatch says information has been received there that the Russians have taken Negotin, the Serbian town near the Danube, and that another column of Russians is threatening Vidin, the fortified Bulgarian city on the right bank of the Danube. Sofia concedes the abandonment of Orsova on the Danube, near the Iron Gate.

BERLIN.—The Germans have lost trench sections to the French in the fighting south of the Somme, west of Berny, and also northeast of Souville, on the Verdun front, it was officially announced.

AMSTERDAM.—Berlin dispatches say that Field Marshal von Hindenburg, the new German chief of staff, has arrived for the first time on the battle front, and will inspect the principal positions on the western lines in company with Crown Prince Frederick William.

PETROGRAD. — Russian troops which have crossed the Dvina river north of Dvinsk were attacked repeatedly by the Germans, the war office says, but held the captured positions. On the sector southeast of Lemberg the Austro-German forces have made a further retreat, falling back to the western bank of the Gnita Lipa river.

BERLIN.—German military experts estimate that the allies have lost more than a million men in killed, wounded and missing since the grand offensive against the central powers opened with a Russian attack three months ago.

CHICAGO.—A pretty wedding will take place in the gardens adjoining the residence of Mr. and Mrs. George A. Thorne in Winnetka this afternoon when Miss Virginia Thorne and Guthrie Shaw, son of Mr. and Mrs. James Guthrie Shaw of Brooklyn, are married. Another wedding of this afternoon will be that of Miss Hildegarde Ware, daughter of Mrs. Lyman Ware, 4424 Drexel boulevard, and William S. Warfield III., son of Mr. and Mrs. John D. Warfield, 4831 Kenwood avenue.

PHILADELPHIA.—Robert A. Gardner, Hinsdale amateur champion, and Charles Evans Jr., Edgewater, the open champion, will meet in the finals of the amateur championship tourney here tomorrow. In the semi-finals Gardner defeated Jesse Guilford, Boston, 5 and 4, and Evans defeated D. Clarke Corkran of Baltimore, 3 and 2.

THE PORT OF MISSING MEN

[New York World-Telegram.]

VOICE OF THE PEOPLE

Writers should confine themselves to 200 or 300 words. Give full names and addresses. No manuscripts can be returned. Address Voice of the People, The Tribune.

EXTRACTS FROM A VERY LONG LETTER.

Washington, D. C., Sept. 2.—It may be news to you that the cost of river and harbor improvement is carried in the war department appropriation bill as national defense rather than as an independent item of public works.

It is interesting, also, to remember that the testimony here was that the Red Cross was feeding the hungry of Franklin, Saline, Johnson, and Williamson counties while those and surrounding counties were maintaining city courts at Benton, Carbondale, Duquoin, Eldorado, Harrisburg, Herrin, Johnston City, Marion, and West Frankfort, at a cost of approximately $7,000 per annum for each court. As you doubtless know, a city court in Illinois has the same jurisdiction as a Circuit court. The testimony here in February, 1932, showed that the Friends Society of Philadelphia was helping throughout southern Illinois in feeding hungry women and children, especially at Harrisburg, which is the county seat of Saline county. Well, Harrisburg, which is a very small place and where the Circuit court meets four times a year, chooses to continue to vote upon itself the sum of about $7,000 a year for the wholly unnecessary luxury of a city court. You know the racket of these city judges going to Chicago for an additional salary of $20 a day to hold court, which seems to be the big excuse for 29 city courts in the state of Illinois, at a cost of about $225,000 a year. How many milkless babies and hungry women could those villages feed with money wasted by wholly useless, untenable governmental activities?

I leave it to you to decide how many of the following towns outside of East St. Louis can afford a city court: Alton, Aurora, Beardstown, Benton, Calumet City, Canton, Carbondale, Charleston, Chicago Heights, De Kalb, Duquoin, Eldorado, Elgin, Granite City, Harrisburg, Herrin, Johnston City, Kewanee, Litchfield, Marion, Mattoon, Moline, Pana, Spring Valley, Sterling, West Frankfort, Zion.

R. G. SIMPSON.

THE VALENTINO LEGEND.

Chicago, Sept. 2.—I wish to correct statements contained in an article headed, "Valentino's Body Still Rests in a Borrowed Tomb," which has created an erroneous impression and is not authentic, especially with reference to the Valentino Memorial club throughout the world, for it is through the efforts of these organizations, both individually and collectively, that much of the funds sent to Hollywood have been raised.

The "Valentino legend" is far from "being forgotten," as indicated by the throngs who attend all Memorial services throughout the world and by the crowded theaters at each showing of his films.

There was never any necessity of "a subtle publicity campaign," for the public clamored for this opportunity, and we are assured by exhibitors that if the producers could be induced to re-issue all of Valentino's immortal films there would be no question of box office results. ADELINE LINNELL,
Treasurer Chicago Valentino Memorial Club.

TAX EXEMPTIONS.

Chicago, Sept. 3.—Those citizens interested in increasing federal revenues ought to be interested in the provision of the revenue act which exempts state and local government employés from the federal tax.

The sixteenth amendment reads: "The congress shall have power to lay and collect taxes on incomes from whatever source derived." I fail to see the logic in the interpretation of the law which taxes federal employés and exempts state and local government employés. The exemption of these incomes has lost many millions of taxes to the government since the federal income tax has been in effect.

The exemption is especially favorable to those local government employés who receive federal disability insurance, which is also exempt from income tax.

EDWARD BASOFIN.

HOW TO MODERNIZE THE LAW.

Chicago, Sept. 6.—Your recent editorial on probation states: "The bar, it seems to us, should undertake an immediate study of the Illinois law and its administration and be ready to present to the next assembly amendments which will correct existing abuses and make the system as consistent as possible with the safety of the community."

May we suggest that your editorial urge the Chicago Bar association, Illinois State Bar association, the various judicial district bar associations in the state of Illinois, the Lawyers' Association of Illinois, and the various county bar associations to make the same study of this phase of the law as has been made by the committee of which former Supreme Court Justices Floyd E. Thompson and William C. Holly were co-chairmen.

These gentlemen headed Chicago Bar association committees which for the last three years have, with the cooperation of law professors at the Universities of Illinois, Chicago, Northwestern, and Michigan, attempted to bring the so-called archaic code of civil practice, both law and chancery in Illinois, to a modern condition.

After the committee of the bar association had gone as far as they could they submitted their efforts to the specialized bureau at the University of Michigan, who worked for some months on it and submitted their reports to Judge Thompson's committee. This committee met with the professors of law of the above named universities and analyzed and criticized the suggestions. The report then went back to the University of Michigan group, and that result was submitted to all the bar associations in the state for comment.

These comments were finally compiled in printed form and the Chicago Bar association held about nine or ten evening meetings, to which every lawyer in Chicago was invited, and the proposed changes were read section by section, analyzed, explained, and criticized, and all these criticisms and recommendations were re-referred to the committee and to the University of Michigan's group. In my opinion this is the only way that a change should be made, for the rank and file who have to meet with the conditions day by day should have some inside knowledge as to the reasons which actuate the change.

CHARLES V. FALKENBERG.

THE PROGRAM RACKET.

Chicago, Aug. 22.—Referring to the post-Olympic games held at Grant park on last Thursday, Aug. 18, programs were sold at various prices; namely, 20 cents in the beginning, 15 cents a little later, and finally 10 cents each.

A gentleman sitting beside me questioned the man selling the programs in regard to his collecting 15 cents for programs, whereas the sign on his cap read "10 cents," but he received no reply.

In large type "Official Program 10c" was imprinted on these programs, and I am just wondering about the fairness of this. We paid 15 cents; others paid 20 cents, and still others only paid 10 cents, for exactly the same information.

One hears of a lot of rackets in Chicago, but I never heard of a program racket. [Miss] MAE DWYER.

CHILDREN AS SPEED DEMONS.

Chicago, Sept. 3.—Why do not the police stop the children who go tearing up and down streets, alleys and sidewalks on their homemade scooters, bumping into old people and small children and endangering their own lives? Old people are afraid to venture out and motorists don't know what minute one of these poorly constructed affairs will fall to pieces, throwing the children in front of cars.

The noise is simply maddening and we feel this dangerous nuisance should be forbidden as in former epidemics of same.

If we remonstrate with the children ourselves we receive some such innocent childish remark as, "Aw, shut up!" or worse. BEE.

ABANDONED YOUTH

[London Humorist (Copyright).]

Aunt [who has been reading the papers]: "Back, Henry, back! A nudist colony!"

KEEP MARINES IN HAITI UNDER NEW U. S. TREATY

Stimson Reveals Text of Pact Signed Recently.

Washington, D. C., Sept. 8.—[Special.]—A proviso permitting the continued use of American marines in Haiti was written into the treaty between the United States and the Haitian republic signed five days ago.

This was revealed today when the state department made public the text of the document supposed to represent the final step in the "Haitianization of Haiti," as undertaken in conformity with the recommendations of the Forbes commission in 1930.

Though one of the two protocols of the new treaty looks to the complete replacement by Haitian officers of the Americans now officering the native garde by Dec. 31, 1934, and the withdrawal of the marines beginning not later than that date, the exchange of notes clarifying certain portions of the treaty provides for possible continued occupation.

Quotation from Treaty.

The first clause of the understanding arrived at between Dana G. Munro, American minister, and the Haitian minister of foreign affairs reads as follows:

"While it is the definite intention of the two governments to carry out the program set forth in the agreement for the Haitianization of the garde, it is realized that it might prove impossible to carry out this program at the times fixed if serious disturbances or other difficulties in Haiti now unforeseen should arise to prevent its execution. It is, of course, confidently hoped and expected that no such difficulties will occur and it is the earnest desire of both governments to carry out the entire program at the earliest practicable date."

According to the navy department, there are between 600 and 700 marines in Haiti.

10 Year Extension Plan.

The new treaty is intended to supersede the treaty of 1915 under which the American intervention was first authorized. The treaty of 1915 was written for a term of ten years, with a possible ten year extension which was agreed to by the treaty of 1917.

The new treaty abrogates, as having been fulfilled, the requirements of the former treaties that Haiti collate and make settlement of all claims of other governments, and that it take steps to accomplish the sanitation and improvement of the country.

Under the new agreement that arrangement by which the United States has virtually dictated the fiscal policies of the Haitian government is modified, though in name rather than in fact. The American general receiver in charge of all tariffs and customs is to give way to a fiscal representative with more limited powers. The internal revenue service is to be placed under a Haitian director with an exclusively Haitian personnel.

Amortization of Bonds.

The American supervision of Haitian financial affairs is to last until the complete amortization of the bonds securing the American loan which Haiti secured under an agreement of 1919. And until that date the Haitian government agrees to balance its budget each year; to hold all departments within their allowances; not to reduce tariffs or taxes; not to contract any unreasonable debt; and to pay the regular service of the debts and the costs of administering the agencies of fiscal supervision.

Over all these matters the fiscal representative is to have authority.

The new treaty was described by the state department as the final step in carrying out the recommendations of the commission headed by W. Cameron Forbes which President Hoover sent to Haiti in February, 1930. The commission recommended the gradual Haitianization of Haiti's various services, the gradual withdrawal of American marines, the abolition of the office of high commissioner and substitution of an American minister.

ACCUSE EX-HEAD OF UNIVERSITY IN $901,175 THEFT

WINNIPEG, Man., Sept. 8.—(AP)—John A. Machray, former bursar and chairman of the board of governors of the University of Manitoba, appeared in police court today and heard himself charged with the theft of $901,175. The case was remanded until Sept. 15.

The information declares that thefts of moneys and valuable securities, the property of the university, covered a period from Nov. 5, 1925, to June 22, 1932.

John Allen, deputy attorney general of Manitoba, explained that $47,451, the theft of which had been previously charged against Machray, was included in the amount named in the information read today.

LOW FARE
ROUND TRIP COACH
EXCURSION
Saturday, Sept. 10, 1932
PITTSBURGH $6.00
and New Castle, Pa.
Akron, Ohio . . $4.75
Fostoria, O. . . . 2.50
Mansfield, O. . . . 4.50
Cleveland, O. . . 5.00
Youngstown, O. 5.00
Wheeling, W. Va. $5.50
Mt. Vernon, O. Newark, O.
Zanesville, O. Cambridge, O.
Barnesville, O. Bellaire, O.
Lv. Chicago Grand CENTRAL Station 7:00 P.M. C.T.
To Akron and Youngstown tickets also good leaving 11:00 P.M. C.T.
Returning leave destination Sunday, September 11th.
To PARKERSBURG, W. VA. - $5.75 Round Trip
Lv. Chicago, Grand Central Station, 6:30 P.M. Friday, September 9th. Returning leave Parkersburg Monday.
Consult Agent for additional information
BALTIMORE & OHIO

Caught as Bandit

HAROLD "FAT" WATKINS.
[TRIBUNE Photo.]

11 YEAR SEARCH ENDS IN CAPTURE OF 'FAT' WATKINS

An eleven year search ended yesterday when postal authorities arrested Harold [Fat] Watkins, 42 years old, for participation in the $388,000 mail robbery at the Dearborn street station on April 5, 1921. According to postal inspectors, Watkins is the seventh member of the gang accused of the daring robbery. The other six were caught years ago, were convicted and served prison terms.

Postal Inspectors D. F. Lyons and John McWhorter seized Watkins in an apartment at 6045 Harper avenue, where he had lived for the last three weeks with his wife and five children. The inspectors said that they went to the apartment on information that Watkins was living there under the alias of Harold Walker. The inspector said he was well dressed and apparently had plenty of money.

Seek New Indictment.

Watkins was indicted with the other members of the gang but the indictment was dismissed in 1925 to clean up the case. Assistant United States District Attorney Benjamin Landis said Watkins would be taken before the federal grand jury, which convenes today, and reindicted.

"Big Tim" Murphy, labor racketeer who was subsequently slain, was named as the leader in the robbery and served six years in the penitentiary. The others were Pete Gusenberg, who was slain in the St. Valentine day massacre, Vincenzo Cosmano, Jack Berry, Eddie Guerin, and Paul Volanti.

Five men riding in an automobile committed the Dearborn station robbery. They parked near the station at dusk and waited until a confederate lifted his hat as a signal that a government truck had driven up. The men, armed with revolvers, required but two minutes to force the mail clerks to hand over $59,000 in cash and $329,000 in government bonds.

Denies Part in Robbery.

Watkins denied any part in the robbery in his cell at the Detective bureau, where he is held for the government.

"I didn't know they wanted me," he said. "I worked for nine years in the same place and have always lived with my wife and children. It will be tough on the kids to learn that their father was wanted for robbery."

Watkins admitted knowing "Big Tim" Murphy. Later he said that "the government sure sticks on the job until they get their man." He will be arraigned tomorrow. A short continuance will be asked by the government to allow his reindictment, Prosecutor Landis said.

CRIMINAL COURT.

Stanley Kowal and Richard Poespel, robbery, sentenced to 1 to 20 years each in Pontiac reformatory by Judge John Prystalski.

Daniel Boston, crime against children, sentenced to 1 to 20 years in the penitentiary by Judge Phillip L. Sullivan.

Louis Starto and John Caduto, larceny, sentenced to 1 to 20 years each in Pontiac reformatory by Judge Michael Feinberg.

CATHOLIC YOUTH CENTER WILL BE OPENED MONDAY

Cardinal Mundelein will officiate next Monday at the dedication of the new athletic center of the Catholic Youth organization in the Congress bank building, Congress street and Wabash avenue. Hundreds of clergy and prominent Catholic business men will participate in the dedication and a four day series of opening ceremonies.

F. H. MASSMANN.
[La Vecchia photo.]

The center, which occupies four stories of the building, will be consecrated to the teaching of a finer appreciation of sports, fair play, and decency to the 200,000 Catholic boys in the Chicago archdiocese, Cardinal Mundelein said. He will be assisted in the dedication at 2:30 o'clock Monday afternoon by the Most Rev. B. J. Sheil, D. D., chairman of the board of the Catholic Youth organization. The ceremony will be followed by a parade of boys from Chicago parishes led by Catholic high school bands.

Bishop Sheil and an honor guard of parish presidents will officiate Tuesday night at the formal opening of the 52 bowling alleys in the center. Members of the Holy Name society, headed by President Frederick H. Massmann, will be present. Five hundred Chicago business and professional men will attend a dinner Wednesday evening at the Stevens hotel, where officials of the Catholic Youth organization will outline plans for the new club and tell its purpose. On Thursday night the opening of the women's activities in the center will be celebrated by the Council of Catholic Women.

Bishop Sheil will supervise the activities of the center, assisted by the Rev. Gerald P. Scanlan, director of the Catholic Youth organization. Jack Elder, former Notre Dame football star, will serve as general athletic director. The bowling will be under the direction of James C. Archer, former Cub catcher and now president of the Illinois Bowlers' association. Patrick [Packey] McFarland, once a contender for the lightweight championship, will supervise boxing in the center.

"The new center will be the hub of all Catholic athletic activities in the Chicago archdiocese and will be capable of accommodating thousands of boys," Bishop Sheil said. "It will, however, in no way conflict with any of the parish organizations now functioning.

"Not only will quarters be provided for all sport facilities, such as those for boxing, bowling, handball, basketball and the like, but the center will house a unique non-sectarian football coaching school for candidate players, staffed by outstanding players and university coaches. The church is not promoting any form of athletics with the idea of making professionals, but we are going to teach boys how to face the world."

ROB STORE; FLEE IN BATTLE.

Six men broke a window in the Ashjian Brothers oriental rug store, 2101 East 71st street, yesterday, took three rugs valued at $250, and escaped a Woodlawn police squad in a running gun battle.

JAPS FIND REPORT ON MANCHURIA TO BE FAVORABLE

[Chicago Tribune Press Service.]

TOKIO, Sept. 9.—[Friday.]—The Japanese foreign office today revealed the main points of the report of the league of nations' commission of inquiry on Manchuria as favorable to Japan. The report, it is said, was communicated from Peiping by a member of the commission.

Count Yasuya Uchida, foreign minister, declared that Japan now anticipates no trouble abroad regarding recognition of the new state of Manchukuo in Manchuria.

The league commission's report, it was disclosed, recommends autonomy for Manchuria under the suzerainty of China with Japanese advisers and a police force officered by foreigners.

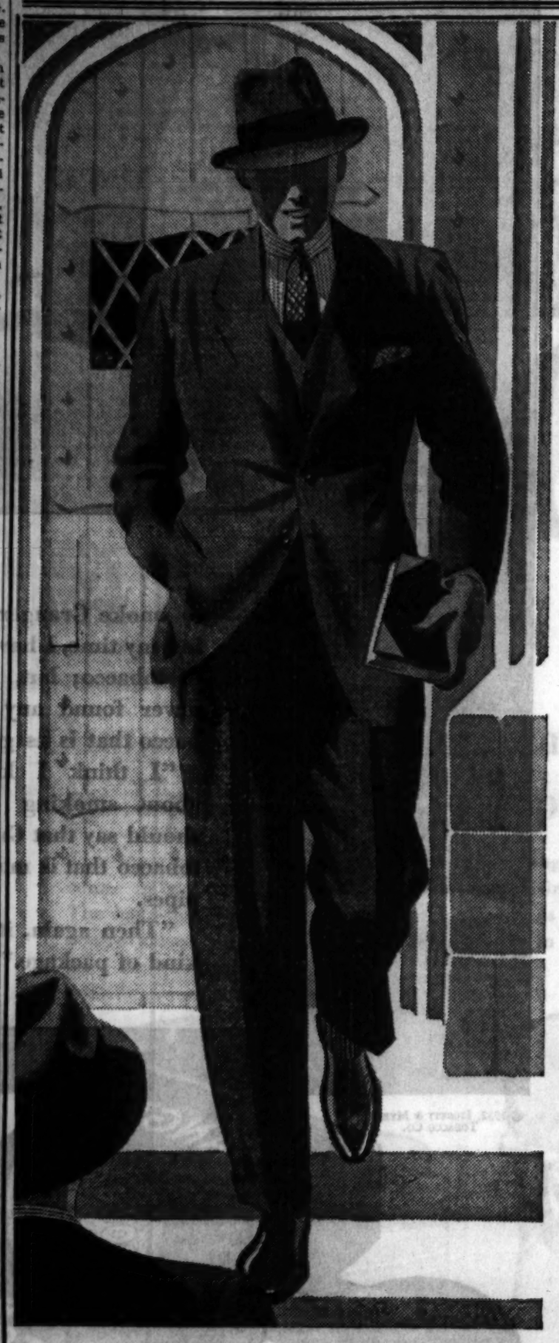

Going to college this Fall means "going British"

Three years ago you couldn't talk a college man into wearing anything but a three-button, tube-type coat; today the pendulum has swung in the opposite direction and the trend is all toward a trimness and smartness that vie with even the best dressed men on La Salle street.

The leaders have taken the new drape suit and called it their own; they're the prime sponsors—if not the instigators—of the current vogue for the tab collar shirt, a typical London institution. Punched custom last shoes are demanded today as against the clamor for the square-toed "gunboats" of a few years ago.

College men know that we know what's what—and what's *going to be what*. Here are just a few of the things you'll find in any well-dressed college man's wardrobe this season—we have scores more and ideas galore.

Our Fall Deerpath— A Style Success

A drape suit tailored with custom lines and softness that no other suit of this type seems to be able to achieve. In the new colors of gray, blue or brown and made this fall in some of the finest fabrics imaginable. Notice the broadened but natural shoulders; the rolling lapels; the softness over the chest and shoulder blades; the break at the waist; the slim hips. This season's Deerpaths are as low as

$35

UNIVERSITY ROOM—THIRD FLOOR

Neat! The Tab Collar

SHIRT

As neat looking when you're ready to take it off as it was when you put it on. Shirts of fine madras in pleasant fall colors—tan, blue or gray mixtures and specially priced at

$1.95

For tab shirts—new, wool

TIES

Smart wool ties in subdued plaids. Clever and new, they go perfectly with the tab-collar shirt. $1.

—and Hose are a lightweight ribbed wool that come in good-looking heather tones and are exceptionally low in price.

$1.15

New—the Dark Brown

HAT

"The Quadrangle" we call it. And dark brown seems to be the color most of the college men are asking for. Narrow brm, fairly tapered crown, rather wide band. Snap it and the effect is perfect. (Other colors if you prefer.)

$7

Punched Custom Last

SHOES

Good-looking perforated pattern shoes on a swagger custom last make trim feet to finish off the rest of the outfit. These are the new Aristos and their price is particularly appealing. In black or a good-looking shade of dark tan.

$6.50

Second Floor

SHIRTS, HATS, TIES, HOSE—FIRST FLOOR—ALSO EVANSTON AND OAK PARK

THE STORE FOR MEN

MARSHALL FIELD & COMPANY

MARSHALL FIELD & COMPANY

MORE THAT'S NEW

More to Make You
Broad at the Shoulders
Slim Through the Hips
—Smarter All Around!

Shoulder width in a new coat. Swirls of wolf do the trick. Black with black, brown, green and wine with dyed blue wolf. 14-20. $69.50.

Misses' Coats, Sixth Floor, North, State

Melon sleeves—moulded high waist and wrap around girdle. Black, brown and black cherry with white. 33-42. $25.

Women's Moderately Priced Dresses, Sixth Floor, South, State

Slim through the hips in this smooth fitting coat. Of new wool crepe (mat surface). Wine or black with kit fox. $69.50.

Women's Moderately Priced Coats, Sixth Floor, North, State

The collar-bone neckline on new pebbly crepe. Satin collars and cuffs on black, brown or red. 11, 13, 15, 17. $27.50.

Junior and Petite Miss Dresses, Sixth Floor, South, State

Bracelet sleeves and bows on new satin blouse. In white, eggshell, or Holland pink. 14-40. $3.75.

Blouses and Skirts, Sixth Floor, Middle, State

ON THE SIXTH FLOOR

ALSO IN OUR EVANSTON AND OAK PARK STORES

LITTLE GIRL WOULDN'T EAT

YESTERDAY she only toyed with her food—and of course Mother was a little concerned. But today, she has a bowl of Kellogg's Rice Krispies and milk—and just see the difference! Watch her dip right in with her spoon and enjoy every mouthful of that good, nourishing treat.

Kellogg's Rice Krispies actually crackle in milk or cream. The very sound fascinates youngsters. And how they love the flavor!

Serve for breakfast, lunch—fine for the children's supper. So easy to digest, Rice Krispies invite restful sleep. How much better than many hot, heavy dishes.

Sold by all grocers. Always oven-fresh in the red-and-green package with the *sealed* inside WAXTITE bag. Made by Kellogg in Battle Creek. *Quality guaranteed.*

NEW EASY-OPEN TOP

You don't need to cut or tear the package. Simply press with your thumbs along dotted line—and the patented hinged top opens!

check these SAVINGS before you travel

Remember—these are only a few of hundreds, good every day, offered by the world's largest, most dependable bus system.

Round Trips—Liberal Return

New York	$29.65	Los Angeles	$67.10
Detroit	6.00	Winnipeg	31.40
Toledo	7.00	Fargo	20.40
Cleveland	12.00	Duluth	19.40
St. Louis	6.00	Milwaukee	3.00
Kansas City	15.00	Denver	33.30
Jacksonville	34.50	Dallas	31.50
Battle Creek	3.00	Tulsa	24.00
Indianapolis	6.00	Minneapolis	14.40
Cincinnati	10.15	Niagara Falls	16.15

Service to all important cities of America

Phone WABash 7700

Union Bus Depot, 1157 S. Wabash. Loop Depots, 164 N. State, 113 W. Randolph, 503 West Madison. South—6302 Stony Island Ave. North—Wilson and Broadway.

GREYHOUND Lines

Domino

Housewife's name for cane sugars

"Sweeten it with Domino"

EDUCATIONAL

A University School of Shorthand

Professional training in a college atmosphere, preparing for Secretarial and Initiative work.

Actual office practice and decorum, thus enabling us to recommend our graduates as having had experience.

A technically trained faculty. College credit for all work taken.

A well equipped, free employment bureau and a large alumni to assist us in placing graduates in the better positions.

Day School open to high school graduates only. Evening School admits students 17 years and over. Students accepted Mondays.

Downtown location, overlooking Lake Michigan, conveniently accessible from any part of the city.

Fall Term Now Starting

Call, write or telephone Central 8124 for University Catalog—15th Floor

De Paul University Building
64 East Lake Street Chicago, Ill.

DePaul UNIVERSITY Chicago

Since 1898, One of Chicago's Foremost Educational and Cultural Forces

Providing a liberal or specialized education of high rank . . . for men and women . . . in its departments of

LIBERAL ARTS • MUSIC • ART • LAW
COMMERCE • SECRETARIAL SCIENCE

CHICAGO KENT COLLEGE OF LAW

Afternoon and Evening Classes

10 N. FRANKLIN ST. Tel. DEArborn 0037

BRITISH LEADER ASSAILS GERMAN THREAT ON ARMS

Henderson Fears Renewal of Competitive Race.

NEWCASTLE, England, Sept. 8.—(AP)—Arthur Henderson, British labor leader and president of the Geneva disarmament conference, declared today that if Germany carries out her threat to withdraw from the conference the nations of the world will be plunged again into the same old race for armaments. He spoke before the trades union congress.

ARTHUR HENDERSON. [A. P. Photo.]

Mr. Henderson, making his first public pronouncement on the arms issue since the adjournment of the Geneva parley several weeks ago, asserted that the results of that meeting had been far from what he had expected.

At the conclusion of his speech the congress adopted a resolution demanding drastic arms cuts the world over and expressing regret that the Geneva conference had concluded its first phase without agreement on any effective measures.

Back Hoover Proposals.

The resolution urged that the British government seek the full application of President Hoover's proposals for a blanket cut of one-third in all arms. This was set up as the minimum to be desired.

The resolution was adopted unanimously, although a delegate representing the South Wales Miners' union attacked the Hoover scheme with the assertion the President is "the archangel of capitalism."

Mr. Henderson told the congress Germany's demands for arms equality had created a critical situation. Disaster would result, he declared, if Germany left the arms conference in the belief that it would be impossible to achieve success there.

"It would lead certainly to a renewal and intensification of the old competitive race for armaments," he said.

Puts Issue Up to Allies.

The veteran labor leader held that the German claims "must first be dealt with by the former allied and associated powers."

Admitting that the results of the arms conference to date were not encouraging, he said it was too early to call the meeting a failure.

"I have refused to contemplate failure and cannot do so now," he said. "There has never been a conference with a greater public opinion behind it than this."

He called upon the allied and associated powers to discharge their "obligation to the vanquished countries" by presenting a "practical program of substantial and comprehensive reductions, including those weapons of specially offensive character which were prohibited to Germany and other nations under the treaty of Versailles."

France Delays Reply.

PARIS, Sept. 8—(AP)—Premier Herriot tonight decided to await the return of his personal representative, Marcel Ray, from London before calling the cabinet together and dispatching a reply to the German demand for equality in armament.

Ray was sent to London last night with the fourteen page French reply to Germany's aide memoire of last week and he was expected to return by tomorrow with the British attitude on the interchange of notes.

It was considered likely that the cabinet would be called into session Saturday and that the note, signed by France alone, would be forwarded to Berlin after that.

Fear Austria May Follow.

The French press emphasized today that France feels she has no right to reply to the German aide memoire without consulting the other powers.

The spirit of the league of nations, the papers pointed out, requires an exchange of views on any question having an origin similar to the reparations question, which was settled at Lausanne, and concerted problems of disarmament, which affect the interests of all the powers. Germany's demand, it was remarked, affects not only the treaty of Versailles but other accords such as the naval treaties of Washington and London.

Several newspapers, particularly Le Petit Parisien, stressed the need for concentrating efforts to increase international security against war rather than for rearmament. They predicted, however, that Germany's initiative was likely to be followed by Austria, Hungary and Bulgaria.

How One Woman Lost 47 Lbs. of Fat

In 3 Months and Feels Years Younger

"I have been taking Kruschen Salts for nearly 3 months. I have continued taking one teaspoonful in warm water every morning. I then weighed 217 pounds, was always bothered with pains in my back and lower part of abdomen and sides.

"Now I am glad to say I am a well woman, feel much stronger, years younger and my weight is 170 pounds. I do not only feel better but I look better, so all my friends say.

"I shall never be without Kruschen Salts, will never cease taking my daily dose and more than glad to highly recommend it for the great good that is in it." Mrs. S. A. Solomon. New Bern, N. C. "P. S. You may think I am exaggerating by writing such a long letter, but truly I feel so indebted to you for putting out such wonderful salts that I cannot say enough."

A bottle of Kruschen Salts that lasts 4 weeks cost but a few cents.

When reducing attention to diet will help—cut down on pastry and fatty meats—go light on potatoes—the Kruschen way is the safe way to lose fat.

To take off fat harmlessly and safely, take one-half teaspoon of Kruschen in a glass of hot water every morning—don't worry—it's the safe way to reduce.

But be sure for your health's sake that you ask for and get Kruschen Salts. Get them at any drug store in the world, and if the results one bottle brings do not delight you—do not joyfully satisfy you—why money back.

E. Griffiths Hughes, Inc., Rochester, N. Y.

Says She's Broke

MISS GEORGES LEWYS.
[Associated Press Photo.]

New York, Sept. 8.—[Special.]—Miss Georges Lewys, redhaired author and playwright who was ordered to pay counsel fees of $17,500 to opposing attorneys by Judge John M. Woolsey when she lost her million dollar plagiarism action against Eugene O'Neill and the Theater Guild over the sources of "Strange Interlude" is broke, and good and tired of being asked questions about money she had not got.

She informed Harry Weinberger, attorney for the Theater Guild who was questioning her today at the federal building in a supplementary proceeding that she had no money, no job and no property and that further efforts to collect the judgment against her would be wasted labor.

GREEK PREMIER TRIES TO QUIT IN ELECTION ROW

Charged with Plot to Keep Control.

(Picture on back page.)

[Chicago Tribune Press Service.]

ATHENS, Greece, Sept. 8.—Eleutherios Venizelos, Greek premier, was in and out and in again as head of the government today. The veteran statesman resigned as premier after his royalist opponents, headed by P. E. Tsaldaris, had accused him of consorting with a military group with the intention of influencing the parliamentary election on Sept. 25.

President Zaimis, however, refused to accept the resignation and Venizelos agreed to carry on until the elections.

Venizelos has been quoted as saying that he will rule by force, if necessary, to maintain a republican régime in Greece, whatever the outcome of the voting.

This attitude has formed the basis for attacks by the royalist opposition, which has urged the president to name a premier who would assure a free election.

Venizelos is finishing a four year term as premier. He has been in and out of office for the last twelve years. Tsaldaris, his royalist opponent, has long been his principal enemy.

Former King George of Greece is now in exile.

Chaplain to 2 Popes Goes in "Perpetual Reclusion"

CAMALDOLI, Italy, Sept. 8.—(AP)—Msgr. Attilio Bianchi, secret chaplain to Popes Pius X. and Benedict XV, has gone into "perpetual reclusion" at the Holy Hermitage of the Camaldolese Monks here. He is the first person in nearly a century to choose this life, which means he will dwell alone in a tiny two room house surrounded by a small garden. He will come out only four times a year to visit the Hermitage church. He is nearly 60 years old.

Born in Paris—

Po-Go!

Po-Go Rouge, actually made by hand in France—offers you the five smartest Parisian shades. Choose the one that makes your cheeks chic! It goes on smoothly, lasts a long time—and it's so inexpensive . . . only 55c.

New—
Po-Go Lipstick!

And here's an exquisite mate for the supern rouge! Po-Go Lipstick—also but 55c—is permanent, lasts for hours, never looks greasy. Three delightful shades, in a Frenchy case you'll adore!

Po-Go
Rouge & Lipstick
Each, 55c

at all WALGREEN DRUG STORES

SEES FREEDOM RUIN PHILIPPINE SUGAR INDUSTRY

Secretary of Agriculture Hits Self-Rule Bills.

[Chicago Tribune Press Service.]

MANILA, P. I., Sept. 8.—The growing feeling here against the Philippine independence bills pending in the American congress was intensified today when Rafael Alunan, secretary of agriculture, assailed the measures before Manila Rotarians. He branded the provisions affecting the sugar trade as "slow but sure economic strangulation of the Philippines."

Alunan, who is one of the potent sugar men of the islands, referring to the provisions limiting the free entry of sugar into the United States to 850,000 tons, urged that the limit of entry for the period of transition [while the islands are qualifying for independence] be fixed at 1,500,000 tons yearly.

Warns of Ruin to Sugar Industry.

Alunan asserted that this amount would not displace a single pound of American sugar since America produces only half the sugar it consumes.

"Approval of the limitation in the Hawes-Cutting and Hare bills will result in annihilation of the Philippine sugar industry," he said. "I would rather face the shock of full termination of free trade than to suffer the tortures of the slow but sure economic strangulation which would be the inevitable consequence of such limitation."

Opposition to the independence bills is spreading. Legislative committees are holding public hearings on the bills in several metropolitan districts. Nine out of ten persons testifying strongly opposed the measures which they branded as inimical to the aspirations of the Philippine people. The objections are based mainly on the economic provisions and the length of the transition period.

PROVISIONS OF BILLS.

The bill of Senators Hawes [Dem., Mo.] and Cutting [radical Rep., N. M.] provides for a transition period of fifteen years, under American supervision, a plebiscite at the end of that time and complete independence in two more years if the Filipinos so vote.

Immigration and exports, particularly sugar, to the United States would be subject to quotas and, in the last five years, tariffs. The United States would retain naval bases after independence.

The bill of Butler B. Hare [Dem., S. C.] in the house provides for a transition period of eight years, limitation of exports to present levels and immigration to 50 persons annually. American sovereignty would be withdrawn without a plebiscite at the end of the eight years. This bill passed the house 306 to 47.

GUNMEN TORTURE STORE MANAGER AFTER ROBBERY

Three gunmen entered the Waller hardware store at 1415 Fullerton avenue last evening and after tying up and torturing the manager, Paul Thies, of 305 Cuttress place, Park Ridge, fled with $87.

Thies and a clerk, Alfred Ohlendorf, 237 Linden avenue, Wilmette, were forced by the bandits into a rear room. There they surrendered the money. The three men were not satisfied and one of them bared Thies' back and cut him several times in an endeavor to make him tell where more money could be found.

Two customers who entered the store at about the same time were put with the other prisoners in the rear and were also bound. Shortly after the trio departed Ohlendorf freed himself and notified the police.

BELIEVE BRITAIN TO RESUME DEBT PAYMENT TO U. S.

Deadline Is Near for Extension of Pact.

BY EUGENE SPECK.
[Chicago Tribune Press Service.]

LONDON, Sept. 8.—It was indicated by well informed sources today that the British government has no intentions of serving a three months' advance notice on the United States that it is unable to resume payments on the principal of its war debts. The payments were suspended by the Hoover moratorium a year ago last June. The deadline under the terms of the temporary agreement, by which the option could be taken up by the European debtors, falls a week hence.

It was impossible to learn here whether the reported decision in Washington to waive America's right to a 90 day notice had reached London. Ambassador Andrew W. Mellon, who returned here from the United States yesterday, when asked if there had been Anglo-American conversations towards postponing debt payments, said he did not know of any.

$115,500,000 Due Dec. 15.

"Then it is safe to presume that the payment of annuities will begin again?" he was asked.

"You know as much about that as I do," he replied.

Great Britain's obligations, maturing next Dec. 15, amount to $95,550,000 besides the half yearly repayment of annuities suspended by the Hoover moratorium, making a total of more than $115,500,000. Of the $95,500,000, more than 65 millions represents interest charges and 30 millions principal. Only the principal can be affected by a request for a further extension under the terms of the agreement, so the British exchequer would benefit by a relatively small proportion of its commitments.

Hold Saving Is Trivial.

Many quarters believe that the saving is too trivial compared to the total payments to make any impression on the exchequer's obligations.

Britain's outlay has been stepped up by about 30 per cent since the last payments were made in 1931. The pound has fallen off the gold standard and has dropped in the dollar exchange from $4.86 to around $3.50, the rate on which the payments at present are calculated.

SPENCER BROWN LOSES HIS FIGHT TO AVOID PRISON

Dr. Spencer Brown, who recently was released from the Leavenworth penitentiary, where he served a federal term for forging war savings stamps, lost his fight yesterday to prevent the authorities from sending him to Joliet penitentiary to serve a ten year to life sentence for the $1,000,000 robbery of the Werner Bros.' safe deposit vaults in 1923. Judge Feinberg of the Criminal court overruled the arguments advanced by Brown's attorneys and ordered that the mittimus be released to the sheriff. Brown will be taken to the penitentiary next week.

Dr. Brown contended that the state sentence was invalid because he had served time in the federal prison. The judge ruled that he had to pay his debt both to the federal government and the state and that the state had only temporarily relinquished its right to him when he went to Leavenworth.

The authorities had forgotten about Brown's state sentence until he was arrested as a suspect a few weeks ago.

BOY, 8, SPENDS ALL NIGHT OUT AS POLICE HUNT

Thomas Phelps Jr., 8 years old, 639 Grace street, returned to his home yesterday afternoon after his father, a La Salle street clerk, had reported him missing to the Town Hall police. The boy disappeared on Wednesday evening. Yesterday after his return he casually told Mrs. Clara M. Swanson, the housekeeper, that he had been in "an all night joint."

"It was somewhere on Broadway," he said. "They told me to go home about 5 o'clock in the morning, so I picked up my roller skates and went out. I walked along the lake for a while and then came home."

TEACHERS OPEN DRIVE TO SELL TAX WARRANTS

A campaign to raise the market value and sales volume of the school board's 1931 tax anticipation warrants was begun yesterday by the Men Teachers' union, of which C. L. Vestal is president. An enhanced value would aid school teachers who are being given warrants instead of cash for several months' salaries of last year. The warrants have been selling around 80 per cent of their face value.

Herschel N. Scott, vice president of the union, was placed in charge of the drive. He announced that it would be conducted through newspaper advertising and radio talks.

"It will be primarily a dollar and cents campaign in that it will show taxpayers the real investment value of warrants," said Mr. Scott. "Taxpayers have overlooked the saving that can be effected by purchasing warrants at current levels and using them in partial payment of 1931 taxes.

"Any taxpayer whose tax bill for 1931 will be as low as $263 can use a $50 educational fund warrant in paying it after receiving 6 per cent interest on the warrant as long as he holds it."

Hurley to Attend National Legion Meeting in Portland

Washington, D. C., Sept. 8.—[Special.]—Secretary of War Patrick J. Hurley announced today that he would accept the invitation of the American Legion to attend its annual convention in Portland, Ore., Sept. 12. He will not go, he said, as an official, but as a legionnaire and guest. He will leave Washington tomorrow by private plane for Tulsa, Okla., and from there will go to Portland. On the return trip he will speak at Huron, S. D.

"You like that old pipe, don't you!"

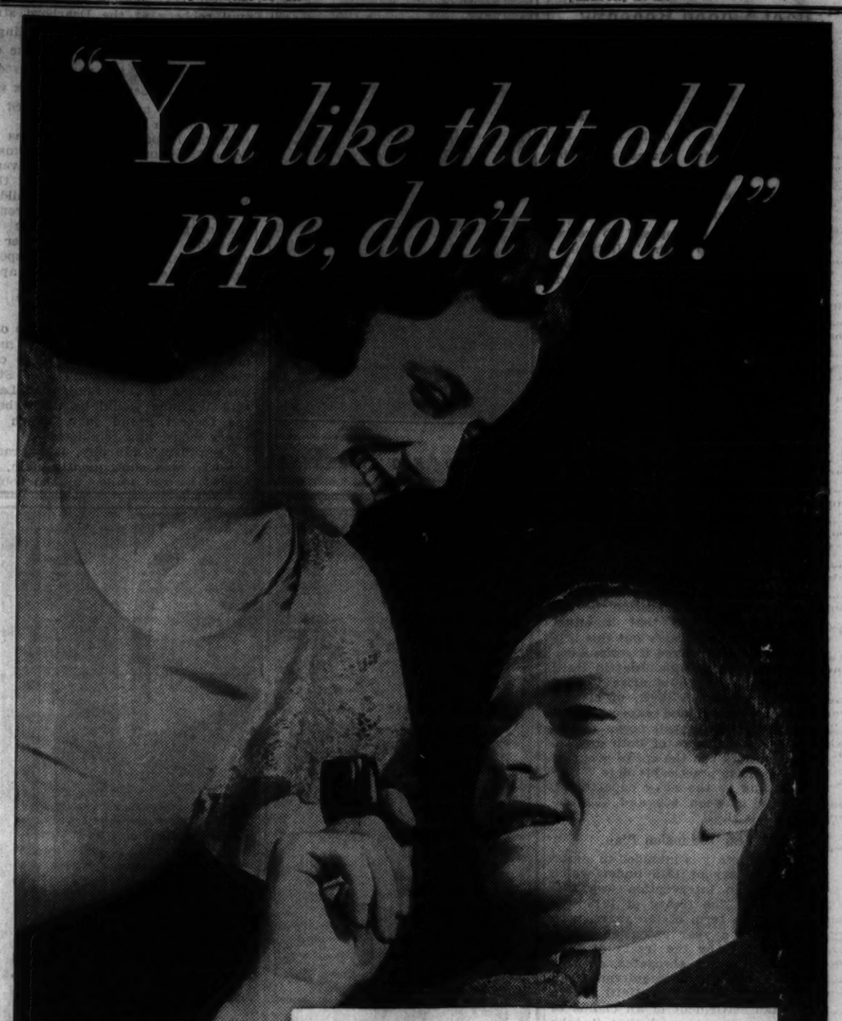

"YES, I LIKE to smoke Granger Tobacco. During my time, I have tried all kinds of tobacco; but, frankly, I have never found any other pipe tobacco that is as good as Granger.

"I think I know something about smoking tobacco, and I should say that Granger is the one tobacco that is made just right for pipes.

"Then again, it is in the right kind of package."

© 1932, LIGGETT & MYERS TOBACCO CO.

The tobacco that's right—and the package that's right

GRANGER IS AMERICA'S PIPE TOBACCO

Stevens Stephanie Section

You'll live in this WOOL FROCK

There's newness in every line of this sheer Chongo Crepe Frock. The high neckline, the big puffing sleeves, the wide girdle and bright buttons make it the height of Fall smartness. Brown, green, black. Sizes 12 to 20. $25

STEPHANIE SECTION—FOURTH FLOOR

Chas. A. Stevens & Co.

19-25 N. STATE ST. STORE HOURS 9:30 TO 6

RESORTS AND TRAVEL MICHIGAN. RESORTS AND TRAVEL MICHIGAN.

SUNDAY Sept. 11th
LAKE EXCURSION
to ST. JOSEPH BENTON HARBOR

$5 ROUND TRIP

Biggest Sunday Bargain Trip
Dancing—Many Amusements
LV. 10 A. M.—HOME 9 P. M.
S. S. ALABAMA
Children Under 5 Years, FREE
5 to 12 Years, 50c
Pack Your Lunch Basket—Bring Family
FREE AUTO PARKING SPACE AT PIER
Docks: Navy Pier Phone Whitehall 4800

RESORTS AND TRAVEL
Ocean Travel.

EUROPE
By a famous service via Plymouth, Boulogne-sur-Mer Rotterdam
Greatly Reduced Rates
VOLENDAM SEPT. 17
ROTTERDAM SEPT. 24
Regular sailings thereafter.
See your travel agent or
HOLLAND-AMERICA LINE
40 N. Dearborn St., Chicago

"ACROSS THE ATLANTIC"
FRANCE ENGLAND GERMANY IRELAND
Regular Sailings. Apply Hamburg American Line, 177 North Michigan Avenue, Chicago.

ILLINOIS.

MORRISON HOTEL
THE HOTEL OF PERFECT SERVICE
Clark and Madison Sts.
The Home of the
Terrace Garden
CHICAGO'S WINNER RESTAURANT

Advertise in The Tribune

A DANCE MASTER CAN PASS UP RUM, BUT NEEDS DUDS

U. S. Turns Down His Plea for Return of Baggage.

The plight of a Canadian dancing master, who sought to lighten the feet of himself and his colleagues at a recent convention in Chicago with 50 quarts of Scotch whisky, occupied the attention of Collector of Customs Czarnecki yesterday. During the day Mr. Czarnecki also transmitted to Washington his report on the seizure of the yacht Kenkora—owned by Kenneth G. Smith, toothpaste manufacturer, after a store of liquor had been found on the vessel.

The dancing master gave his name in a letter to the collector as "Robert Burns," but that, Mr. Czarnecki suspects, is an alias. Having heard that there was a prohibition law, and some consequent difficulty in procuring good liquor in the United States, the dancing master loaded one side of his wardrobe trunk with Scotch before he started for the convention.

Liquor Found in Trunks.

Noting that customs officers at Port Huron, Mich., where he entered the country, seemed to be interested in the contents of trunks, he informed them that he was shipping his baggage in bond, for inspection at Chicago. He failed to call for it, however, and two days after its arrival railroad employés turned it over to customs officials, who found the liquor mixed in with the dancing master's costumes and dress suit.

"Please destroy the whisky and send me back my trunk and clothes," pleaded a letter which Mr. Czarnecki received yesterday from "Robert Burns," postmarked Toronto. "I can't practice my profession because all my good clothes are in the trunk. At the convention I had to rent a dress suit."

"Nothing doing," remarked Mr. Czarnecki. "He can come down and bid in the trunk when we sell it at auction, but if he does, of course, we may arrest him for smuggling the whisky."

New Charges Against Smith.

Besides the charge of possession of liquor the Kenkora case resulted in several other charges being placed against Smith in the report which Mr. Czarnecki sent to the commissioner of customs at Washington. One of these is that Smith, his wife, and her parents landed at a foreign port, Little Current, Ont., and then on arrival at Chicago went to their homes without submitting their baggage to inspection.

It is also charged that the master of the yacht failed to notify immigration authorities of the presence in the crew of nine men who, while they had their first citizenship papers, were still aliens, technically, and subject to immigration inspection.

The report recommends fines on the various violations, the maximum of which, on the charge of smuggling liquor, may equal the value of the yacht. Mr. Czarnecki pointed out, however, that the yacht is not suited for government service, and would be a dead loss to the government if it were confiscated.

Attorney Weymouth Kirkland, representing Smith, will file a demurrer brief with Washington authorities in the case.

COMPLETES 2D SKYSCRAPING TRIP FOR DR. MILLIKAN

CORMORANT LAKE, Man., Sept. 8.—(AP)—Flying Officer R. C. Gordon today completed the second of two lofty flights in the interest of science and incidentally equaled the Canadian altitude record of 22,000 feet.

He again carried with him sensitive electroscopes brought here by Dr. Robert A. Millikan of California, world famous physicist, to record information on the cosmic ray at the 54th parallel of latitude.

Today's flight likely will be the last in the scientist's observations here. The California scientist has already completed similar work at the 34th parallel and will now go to the state of Washington along the 49th parallel. Back in his California laboratory he will work out the results of his experiments and reveal these to the American Association for the Advancement of Science at Christmas time.

Arctic Breeze Descends on New York; Mercury 54

New York, Sept. 8.—[Special.]—A northerly gale, swirling out of the arctic region, descended upon New York today. In its wake came abnormally cooler weather and in some sections frost. Spring frocks gave way to woolens as the temperature reached 54, two degrees above the cool weather record for Sept. 8. Up-state, at Saranac and elsewhere, roofs were white with frost and leaves took on golden tints.

DROPS GUN; IS WOUNDED.

Fred Poncher, 27 years old, an employe in a garage at 1826 South Michigan avenue, was shot in the thigh yesterday when he dropped a revolver he had taken from a desk drawer in the garage.

WAKE UP YOUR LIVER BILE—WITHOUT CALOMEL

And You'll Jump Out of Bed in the Morning Rarin' to Go

If you feel sour and sunk and the world looks punk, don't swallow a lot of salts, mineral water, oil, laxative candy or chewing gum and expect them to make you suddenly sweet and buoyant and full of sunshine.

For they can't do it. They only move the bowels, and a mere movement doesn't get at the cause. The reason for your down-and-out feeling is your liver. It should pour out two pounds of liquid bile into your bowels daily.

If this bile is not flowing freely, your food doesn't digest. It just decays in the bowels. Gas bloats up your stomach. You have a thick, bad taste, and your breath is foul, skin often breaks out in blemishes. Your head aches and you feel down and out. Your whole system is poisoned.

It takes those good, old CARTER'S LITTLE LIVER PILLS to get these two pounds of bile flowing freely and make you feel "up and up." They contain wonderful, harmless, gentle vegetable extracts, amazing when it comes to making the bile flow freely.

But don't ask for liver pills. Ask for Carter's Little Liver Pills. Look for the name Carter's Little Liver Pills on the red label. Resent a substitute. 25c at all stores. © 1932 C. M. Co.

At Hartman's Big Loop Store and 4 Spacious Community Stores

EVERYTHING IN OUR WAREHOUSE MUST GO!

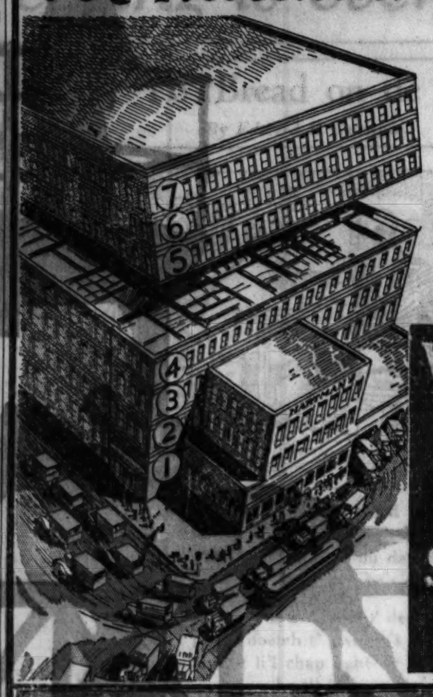

Warehouse Positively Closes September 17th

Regardless of Cost or Loss!

FRIDAY AND SATURDAY SPECIALS . . . from the 4th floor of our gigantic warehouse! We're going strong in this tremendous clean-up . . . and now an acre-floor of fine chairs, mattresses, and curtains is to go! Thousands of pieces, deliberately sacrificed to make YOU want them! Absurdly priced, we know . . . but our one idea is to SELL QUICK! Bargain-loving Chicago will jam our 5 busy stores today and Saturday!

$9.94 EA.

We Quote No Comparative Prices Because in Most Cases They Would Appear Absurd

Damask Innerspring Mattress or Upholstered Box Spring

The imported damask cover on the fine Innerspring Mattress comes in a dainty two-tone combination, surprisingly new. The hand-tied Box Spring, with matching cover, is the kind you've always wanted to own. Both available in standard sizes for wood or metal beds.

Cash or Convenient Terms May Be Arranged

Curtains!

20,000 Pairs of Them!

Fresh! New! Bought This Season! Offered at a Ridiculously Low Price!

- Pair Marquisette Panels in Assorted Pastels
- Spanish Net Panels (Each)
- 6-Pc. Figured Grenadine Cottage Sets
- Pair Priscilla Curtains in Solid-Color Marquisette, Figured Grenadines, and Point d'Esprit Dot Grenadines
- Pair Fringed Marquisette Panels

49¢

Cotton, you know, is going up . . . and you'll never get curtains like this again at 49c! If we were buying them at today's market, we couldn't begin to give you this ridiculous price. But we purchased them, luckily, when things hit bottom. Now our whole stock . . . just arrived, in all their fresh, new loveliness . . . is yours! At savings, frankly, that seem like a dream!

Other Curtains at 79c, 98c and $1.49 a Pair

6-Pc. Cottage Set in Colored Figured Grenadine. **49c**

Marquisette Curtains in Pastel Shades. **49c** Each

Priscilla Curtains in Point d'Esprit Dot Grenadine. **49c** Pair

Choice! 1,000 Chairs!

At a Fraction of Their Real Value!

- Tapestry, Velvet and Damask Covers
- Spring-Filled Cushions . . Some Pillow Backs!
- English and Other Period Styles
- Many Hand-Carved!

Lounge . . Guest . . Hotel . . Pillow Back Styles! . . Chairs of all kinds . . for every purpose . . every taste . . every home . . every purse. A tremendous assortment slashed in price to clear *immediately*, as our warehouse closes September 17th. No large quantity of any one Chair. Many are only one of a kind. Come early for best choice.

$9.95 EACH

HARTMAN'S

DIRECT "L" ENTRANCE TO OUR BIG 12 STORY LOOP STORE

Southwest	*West*	*Loop*	*Northwest*	*North*
6154-60 S. Halsted St. *N.W. Cor 62nd St.*	4042-44 W. Madison St. *Near Crawford*	Wabash & Adams	3043-49 Lincoln Ave. *Near Southport*	4836-38 Broadway *Near Lawrence*

Every Hartman Store is Full of Furniture Bargains!

THEY DON'T PAY OFF ON AN ALSO-RAN!

IF A horse hasn't the stuff in him, he doesn't come home in the money. *All the bets you lay on him won't make him any better.* And they don't pay off on an also-ran!

Before a horse can pay out for his backers, he must be able to run the course. That goes for newspapers, as well.

Before a newspaper can sell goods for an advertiser, *it must sell itself as a newspaper.* Camouflage and conversation can't obscure that fact. If a newspaper hasn't the stamina to keep up with its community, it just doesn't have the wallop that advertisers need.

After all is said and done, to get volume of sales you need volume of circulation—*market coverage.* And no newspaper which has less coverage than it had fifteen years ago—*before the war*—has the prestige and power to put over a product or a merchandising idea in Chicago and its suburbs.

It may try to conceal its waning influence by *discontinuing* a long-established practice of publishing its circulation figures and by *refusing* to give them to advertisers, *but hiding the losses doesn't put a stop to them.*

Figure it out yourself. Here is America's second largest market. Bigger and harder to sell today than it was fifteen years ago, before the war set in motion all the sweeping changes which have revolutionized ideas, habits, business.

In 1917, Chicago and its suburbs housed 748,136 families. Today there are 1,157,677. Fifteen years of tremendous growth and *only one Chicago newspaper kept pace!* Only one Chicago newspaper grew as its community expanded. Only one now has the coverage that gets sales volume.

In 1917, the Tribune was third in rank among Chicago newspapers with a 36% daily coverage of the families in Chicago and suburbs. Today, with 55% coverage, it is FIRST.

During the same fifteen years the News *dropped* from a city and suburban coverage of 57 per cent to one of 35 per cent. The American *dropped* from 42 per cent to 40 per cent. Every other Chicago daily newspaper in existence in 1917 slumped, merged or passed out of the picture.

You don't sell people if you don't tell them! And you've got to tell plenty of the million-plus families in Chicago and suburbs to make advertising *pay out.* No newspaper which has been passed by its own community, *which has slipped in its own home town*—has the coverage and the reader interest to get the business available for advertisers in this market.

The Tribune has been successful in building *an advertising medium* for retailers and manufacturers because it has been successful in producing and selling *a newspaper* the public wants.

The Tribune places *its first duty to readers.* It is first of all a newspaper which owes no obligation to any individual or special interest—financial, political or otherwise. It does not tread gingerly in any quarter. It does not print write-ups of falsehoods. It does not betray the confidence of its readers by coloring or holding back vital news.

The Tribune does not publish as news, the official propaganda devised for the selfish purposes of governments. It maintains a staff of highly expert reporters in Washington to penetrate the smoke screens there and to get the truth. *They get it and the Tribune prints it.*

The Tribune accepts no handouts in this country nor in foreign countries. When the new German "Junker" cabinet was officially announced, it was no news to Tribune readers who had already learned of it through the dispatches of the Tribune correspondent at Berlin.

When the so-called "gentlemen's agreement" of Lausanne was only a disturbing rumor in diplomatic circles, it was the Tribune *which printed it in full,* scooping every newspaper in Chicago.

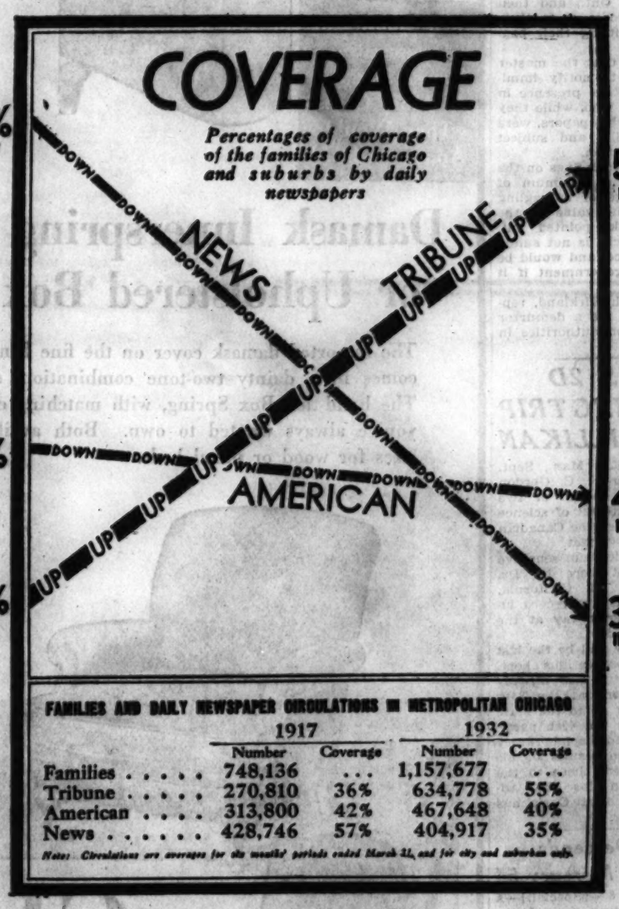

FAMILIES AND DAILY NEWSPAPER CIRCULATIONS IN METROPOLITAN CHICAGO

	1917		1932	
	Number	Coverage	Number	Coverage
Families	748,136	...	1,157,677	...
Tribune	270,810	36%	634,778	55%
American	313,800	42%	467,648	40%
News	428,746	57%	404,917	35%

Note: Circulations are averages for the months' periods ended March 31, and for city and suburban only.

When, during the recent Republican convention, delegates were asked to vote on a platform, the wording of which was unknown to them, it was the Tribune which printed and delivered to them the full text of the platform.

This is the news service which makes the Tribune *the most popular newspaper in Chicago and suburbs.* This is the reason why the Tribune reaches 55 per cent of the families in this market, 36 per cent more than any other daily newspaper reaches, and practically as many as are reached by any two others combined. This is why the Tribune has the volume of circulation—*the market coverage*—that gets volume of sales for advertisers.

Ask a Tribune man about the new discounts which mean more sales at lower cost in this great market.

Chicago Tribune

THE WORLD'S GREATEST NEWSPAPER

First in Circulation —First in Results—First in Advertising

"Joyless eating is every whit as deplorable as loveless marriage" —Arthur Malcolmson

POMEGRANATE IS ONE FOOD WITH ROMANTIC PAST

Unusually Beautiful Jelly Made from Juice.

Tomorrow's Menu.

MORNING.
Chilled Orange Juice
Whole Wheat Cereal
Hot Corn Pone Butter
Milk Coffee

NOON.
Cream of Potato Soup
Toasted Croutons
Toasted Cream Cheese Sandwiches
Lemon Custard
Pomegranate Punch

NIGHT.
Salmon Roast, Lemon
Chipped Potatoes and Creamed Pea Croquettes
Tomato-Cucumber Salad
Pear Trifle
Coffee

Sunday's Menu.

MORNING.
Orange and Grapefruit Juice
Scrambled Eggs Curled Bacon
Fresh Strawberry Jam
Coffee Coffee Cake

NOON.
Fresh Fruit Cup with Lemon Sherbet
Vegetable Consommé
Lamb Chops Mint Jelly
Cauliflower Hollandaise Sauce
Feathered Cabbage Salad
Finger Rolls
Molded Caramel Pudding with Caramel Sauce
Coffee
Mints

NIGHT.
Puree of Pea Soup
Toasted Bread Fingers
Cottage Cheese and Caper Salad in Lettuce Cups
Fresh Apple Sauce
Coffee

BY MARY MEADE.

Another colorful fall delicacy has just come on the market and may be seen sitting proudly—beautifully crimson—on fruit stands throughout the city. This newcomer—a stranger to too many folk—is the brilliant, delectably flavored pomegranate. Besides adding sparkle and piquancy to many of our modern foods, this exotic fruit can claim a past with a real savor of romance.

We moderns, or so the Greek story goes, have the pomegranate to thank for the four months of cold we call winter, for it was the four seeds of the pomegranate which crafty Plute persuaded Persephone to eat while he still held her captive in the underworld and that obliged her to go back to him each year. And still in those months when the child has gone back to the underworld her mother, Ceres, the goddess of crops, mourns and forbids the earth to put forth increase—and winter descends.

The pomegranate, which grows best in the broiling hot weather of the tropics, is gradually getting a foothold in the southern and western parts of this country, and with its delightful possibilities as an ingredient of salads, punches, and fancy dishes, its individual flavor, tart sweetness, and crisp delicacy, there is no reason why it should not have as sensational a rise to public favor as the grapefruit has had in the last twenty years or less.

Used in Grenadine.

While the glinting red juice is used much as we use lemon juice in making acid drinks, the pomegranate actually contains more sugar than the apricot, plum, peach, or orange. Though you may not have known it, you have doubtless met this juice in a rich sirup form in grenadine as a glorifier for many entrancing beverages.

The pomegranate fruit, if you have been a bit reticent about tackling it without an introduction, is about the size of a large orange, and under its leathery, crimson rind is a refreshing red acid pulp with a truly delightful flavor which surrounds numerous purplish white seeds. These seeds are rather disconcerting to many otherwise enthusiastic pomegranate eaters. In many combinations where only the juice is required, these may be removed by pressing the pulp through a sieve, though care should be taken not to crush the seeds, as they have an unpleasantly astringent flavor.

Cooked Sirup Preferred.

The uncooked juice of the pomegranate which has merely had the seeds and juice sacks strained out is said to be cooling for fevers. Most of us, however, prefer the cooked sirup which makes a delicious drink. Simply extract the juice through a double cheesecloth or fine sieve, boil down till quite sirupy, add sugar to taste, and simmer a few minutes longer. Chill and bottle.

POMEGRANATE JELLY.

A most delicious and really strikingly beautiful jelly may be made from the juice of the pomegranate. A tart variety of the fruit, somewhat underripe, should be selected. The juice may be extracted as directed above, without cooking. Bring the juice to the boiling point and add one cup of sugar for each cup of juice. Two quarts of juice is enough to make up at any one time. Boil slowly, starting to test at once for jelly. When the sirup sheets from the spoon or several drops congeal and wrinkle on a cold plate, remove from the fire and pour into hot, sterile glasses. Seal at once with a thin coating of paraffin, followed by a second coating run well up on to the sides when the jelly is cold.

POMEGRANATE ICE.

14 fully ripe pomegranates,
2½ cups sugar.
2 cups water.

Cut the fruit in half and remove the seeds, being careful not to crush them into the pulp. Reduce this pulp to juice by straining. Add the sugar to the juice and beat until dissolved. Now stir in the water and freeze, preferably in a salt-and-ice churn.

[Copyright: 1932: By The Chicago Tribune.]

"Cas' Yo' Bread on de Watchs"

By Edward F. Younger.

"Cas' yo' bread on de watchs," de Good Book say,
"An' atter menny days hit't gwine come back t' yo'."
Well, suh, Sam Potts wux 'minded ob dat yistidday
W'en Cap'n Fohman is driv up t' he's do'.

Yo' see, Sam's li'l datter is bin nigh t' deff
An' he cain't pay a docteh t' save he's chile,
So he bleeg watch dat li'l chap fight f'r her breff,
Hopin' de Bressed Lawd will he'p atterw'ile.

Den Cap'n Fohman fotch er docteh f'm town
An' say: "Tek keer dis case, Ah gwine pay de bill;
Jes' t' ease yo' min' heah's ten dollahs down.
Now git bizzy wid yo' medical skill."

"Ah owes Sam a debt dat ain't nev' bin paid,
He reskt he's life savin' mah boy f'm a trap,
Dragged him outen Breshy Creek w'en he nigh daid.
Now, Docteh, yo' an' me bleeg t' save he's chap!"

Do You Breakfast Early---or Before That?--Customs Differ

BY IRENE STEYSKAL.

Chroniclers of the folkways of the race relate that there was a period in man's evolution when it was customary to eat breakfast after a night of sweet repose.

Though this modern age has reversed the procedure, there are, to be sure, a comparatively large number of the old conformists still among us. But the faction in majority in this group is comprised of that numerous fraternity of young bloods, 7 years old and under, whose adherence—freely admitted even by the stanchest of the old stand patters—is not always as spontaneous and wholehearted as it might be.

Then, too, in some outlying sections there are entire communities that, to a man, still cling tenaciously to the picturesque old custom of breakfasting in the morning after having slept the night through. These places of quaint charm should not be overlooked by vacationers; many of them are included in the itineraries of railroad and steamship companies that conduct educational tours for the tourist who prefers being conducted. But the most delightful are undoubtedly those to be found off the beaten path only lying in wait for the traveler with the pioneer's instinct for independent action.

Menu Governed by Tradition.

A person with this proclivity may even discover whole families congregated in the dining room for breakfast at 7:30 o'clock in the morning. The menu, governed largely by tradition, will consist of fruit, fresh or preserved, oatmeal or cream of wheat mush, bacon or ham and eggs, fried or scrambled, or steak and potatoes, wheat or buckwheat cakes with maple sirup, and various beverages, each member of the family being permitted his choice—coffee for father and mother, tea for grandmother, milk for the baby and coffee substitutes or chocolate for the various other offspring. If a modern note has crept into the household in the past quarter of a century it is possible that any or many of the "puffed" or "flaked" cereals will take the place of the mush.

Such a meal quite obviously has its attractions, but lest the searcher after the romance of other days become overenthusiastic it is only fair to point out that the old arrangement is not perfect. There is, so to speak, a fly in the ointment. In explaining the transition from the old order to the new, future historians will indubitably point to the chronic cheerful early riser as the paramount cause. He is not the rare avis one might think.

Maybe a Disturber.

On the contrary, there is scarcely a household but harbors its full fledged or potential cheery early riser—a leaping Lena or whirling Willie—who bounds up immediately upon awakening, sings or whistles noisily rather than musically under the shower, knocks over heavy articles of furniture while performing violent physical exercises, and who delights in the self-appointed task of arousing, by raucous shouts or other unspeakably rude tactics, other members of the family yet in the aesthetic state of bliss that obtains while in a final lingering embrace with the pillow.

There is a certain mead of enjoyment to be derived from communion with cream smothered mush, steak and potatoes, buckwheat cakes and coffee even at 7:30 o'clock of a morning, but the hour demands the decency of a heavy and brooding silence. The cheerful early riser is no respecter of silence; the heavier and broodier it becomes, the more sprightly—and proportionately irritating—become his playful antics.

Farther afield the investigator may discover other places of poetic Latin flavor where the harshness of being awakened for breakfast in the morning is softened by the soul satisfying practice of crunching croissants in bed. And beyond our southern border there is known to us at least one old patio—its air fresh and sweet with the fragrance of oleanders and clambering roses that festoon the arched colonades that inclose it; first sunlight scattered on its ancient flagstones like a shower of glistening coins—that charms a guest out of her sleeping chamber in the early hours of the morning to breakfast on honey and golden rolls and amber coffee poured from an old silver pot.

Reversing the Clock.

But, as many seasoned travelers have confessed, the pleasantest part about roaming is the return to the familiar comforts and habits of home. After all, there is much to be said in favor of our present practice of eating breakfast before retiring. Invariably our modern breakfasts are convivial affairs, whether they be meals partaken of in solitude or en masse, the soothing atmosphere to be accounted for at least partially by the certainty that cheerful early risers are slumbering wholesomely and healthfully preparatory to shedding their radiance at some other breakfast table.

Then, too, being a custom not yet old enough to have suffered unduly from the influence of tradition in the matter of menu, it freely permits of any little idiosyncrasies in the choice of diet that at another time might be viewed askance, if not actually frowned upon. The prima donna who likes weinerwurst and nearbeer, the editor who prefers bread and milk, the copy-reader who wants popcorn, and the weary writer of food yarns who could look favorably upon two pieces of apple pie and an Edam cheese—each may enjoy the foods of his choice at any time between midnight and 6:30 a. m. with no one to say him nay.

BUTCHERS FIND GROWING DEMAND FOR GOOD MEATS

And Experts Tell How to Choose Them.

BY PAUL POTTER.

Butchers, bakers and other purveyors of foods are welcoming back the hundreds of families who have been vacationing and who now must begin to reprovision the larder in anticipation of school and cool weather.

Particularly are the butchers pleased because meats are becoming more prominent on the menus. The demand in the last two weeks for meats has also heartened many a farmer who has seen an upturn in the prices of his beef, pork and lamb.

Meat markets report that more housewives are coming in person to make their daily purchases, indicating an increased interest among women in the various cuts of meat, both from the standpoint of quality and economy.

More Roasts Sold.

Women who used to buy chops or other expensive cuts of meat that could be prepared quickly are now buying roasts, according to the manager of a chain of Chicago meat stores who observes that ovens are being used more in the preparation of meals.

Quality in meats, according to experts who have been making a study for the meat industry, is indicated by color and texture of flesh, the degree of marbling [streaks of fat in the lean meat], age of the animal from which the meat was cut, and color of the fat.

Good quality beef is almost cherry red in color. Its fat is creamy white and brittle. Beef of sufficient quality for roasts and stews, on the other hand, is dark red or almost brown in color and contains little fat, which is often yellowish in color.

How to Choose Meats.

"Look at the bony portions of the meat at the butcher's block if your would determine whether beef is young or old," advises R. O. Roth of Columbus, one of the meat experts in the nationwide study of quality.

"Young animals have red bones. An animal 20 months of age or younger may be identified on the block by its porous, red, soft tipped bones. Absence of these soft tips, together with hard, white brittle appearance of the bones, signifies that the animal is older."

Other identifying characteristics for the housewife in judging meats are found in the lean meat itself. Coarse fibers and watery appearance when the meat is cut point to poor quality. Finely grained fibers and smooth velvety appearance indicate the higher grades of meat.

"Good red meat and no fat, please," coming from a customer indicates to the butcher that the buyer desires lower quality or is unfamiliar with meat buying. Streaks of light color or white, finely distributed through the lean is the "marbled" effect that brings tastiness and tenderness in any steak or roast, provided the texture and color are right.

SEEDLESS GRAPES AND CUCUMBERS ARE DISPLAYED

Peaches minus their outer fuzz, grapes and cucumbers without seeds, and many new "sports" or variations from existing varieties of bananas, pineapples, and vegetables, were on display in Geneva, N. Y., recently. The occasion was the sixth annual international congress of genetics.

Of further curiousity to the visitors from foreign lands at the genetics congress were the new hybrid nuts, hybrid sweet corn, families of beans bred for freedom from so-called hardshell, and many new varieties of berries.

Mr. Shakespeare, It Seems, Hardly Told the Half of It

"Is this not a lamented thing that of the skin of an innocent lamb should be made parchment? That parchment being scribbled o'er should undo a man?"—Shakespeare.

BY PHYLLIS HAMMOND.

Who may count the times that parchment has undone man? But here's a time to comment on its utility, for a paper parchment has been discovered with many uses in the kitchen, and at the same time saving hands, pans, soap, and energy.

In a recent article on cellophane covering for food placed in the refrigerator, the writer cracked wise on a hopeless search for paper to cook in and thus eliminate scouring and scraping of pans, the cause of many broken finger nails. Came the parchment. As a pan lining this paper saves one untold grief. It prevents fats and juices from staining the pan. As a cover [moistened] for cakes or roasts in the oven, it prevents over browning.

Fine for Vegetables.

This convenience also is ideal in the cooking of vegetables. Moisten a large sheet of parchment, lay the vegetables on sheet, add seasoning and take up the four corners of the paper so as to form a bag and tie in a bowknot with white string. Place in a pot one-fourth full of boiling water and cover if possible. The odor of the vegetable remains sealed in the bag as is the flavor. The boiling water never touches the food—instead it cooks richly in its own juices.

On the kitchen table as a sanitary working surface in the preparation of food, especially salads, juicy fruits, and raw meats, the parchment is invaluable. It saves all labor of cleaning up. Refuse may be transferred to the garbage can and the paper rinsed clean in a second.

The use of this paper extends even to washing dishes. It sheds grease and dirt after removing them and does not soil except superficially. The paper rough dries itself in twelve minutes and is ready to go to work again. As a cleaning cloth for windows, silver, glass and enamel topped tables it is especially convenient, as there is no lint to cling.

Baked Fillet of Haddock.

A delicious fish grill, to be baked in this parchment directly on the oven rack, has the following recipe:

Place a sheet of parchment on the table and sprinkle with cold water to make it soft and pliable. Then lay two haddock fillets skin side down in the center of the paper. Sprinkle each with one teaspoon of salt and one-eighth teaspoon of pepper. Spread with two tablespoons of soft butter and sprinkle with juice of half a lemon.

Cut two tomatoes in three slices each and lay the slices on the fillets. Between slices of tomatoes place six mushroom caps; sprinkle mushrooms and tomatoes with salt and one teaspoon of parsley, chopped fine. Dot with butter the center of each mushroom cap. Fold the paper to make a tight container and fasten the ends with paper clips or ordinary common pins. Slip the paper container onto your oven rack and bake at 450 degrees for 20 minutes. When you open the folder, you'll find the fillets baking in a juicy liquid. Lift them with a broad spatula onto a hot platter. Pour liquid over the dish and serve.

The question may arise in your mind [as it did in mine] how is one to tell when vegetables are completely cooked? An adequate time table is provided with the parchment which gives the number of minutes certain vegetables must be cooked and directions on how to prepare them.

THESE RECIPES HELP OUT IN LAST SUMMER DAYS

Salad Suggestions for the Hostess.

Although the coming of September has assured us that fall days are near, there is still some summer weather left in which the hostess may serve many of the warm weather delicacies to her guests. From THE TRIBUNE cooking department come the following suggestions for a tempting salad:

LIME AND MELON BALL SALAD.

1 package lime-flavored, sweetened gelatin
2 cups water.
1½ cups melon balls [honeydew, casaloupe or watermelon].

Heat the water to boiling and pour over the prepared gelatin. Cool until slightly thickened, then fold in the balls which should have been cut with a one half inch cutter and allow to drain half an hour before molding. Turn into individual molds which have been dipped in cold water, and chill. When firm, turn out into crisp, cold lettuce cups, pipe with whipped cream mayonnaise and serve with dainty cheese fingers as a separate salad course.

A second delicacy is grape pudding. For this, soak two tablespoons of granulated gelatin in three tablespoons of cold water for five minutes. Scald one cup of grape juice and dissolve in it the softened gelatin along with one-half cup of sugar. Add an additional cup of cold grape juice and let cool. When the mixture starts to thicken, add three stiffly beaten egg whites and beat with a whisk until foamy and stiff. Pile lightly into chilled sherbet glasses and top each dish with sweetened whipped cream.

And now for a recipe that is good for any month in the calendar:

GINGER ALE SALAD.

2 tablespoons granulated gelatin
4 tablespoons cold water
¼ cup boiling water
4 teaspoons lemon juice
3 tablespoons sugar
2 cups ginger ale
Dash of salt
6 maraschino cherries
6 peach halves

Soak the gelatine in the cold water for five minutes, add the sugar and then dissolve in the hot water. Add the lemon juice, salt and ginger ale and let cool until slightly thickened. Pour a little of the mixture into each of six individual molds, let stiffen slightly and place a whole maraschino cherry in the center of each mold. Now place a small tender half canned peach or apricot flat side down over the cherry and fill the mold with more of the gelatin mixture.

To serve, dip the molds quickly in hot water and turn out on to crisp lettuce.

AMPLE SUPPLIES OF GRAPE JUICES IN HOME ASSURED

The abundance of native grapes, plus these to come into the Chicagoland markets from southwest Michigan and California, will assure ample supplies of grape juices, fermented or otherwise, in coming weeks.

Some of the home methods of preparing unfermented grape juice destroy the natural boquet of the fresh fruit, according to A. S. Colby, specialist in small fruit culture at the University of Illinois. He recommends using only clean, fresh, well ripened grapes free from imperfections.

"They should be pulled from the stems, washed and packed into glass jars half full," Colby suggests. "About one pint of sugar should be added to a quart of berries, the jars filled with water, a new rubber ring adjusted and the cover fastened down, but not too tightly."

The grapes are then processed by covering the jars with cold water, bringing the water to a boil and holding it there for about 25 minutes. The jars are then removed, the covers tightened at once and the jars set away for at least a month in a cool place not too damp. Juice is prepared by straining the grapes and diluting.

Household Hints

A can of fruits or vegetables deserves a new can rubber. The small saving made in using an old rubber may waste both contents and the time spent in canning.

Place a dry tumbler over the salt shaker to keep the salt dry between meals.

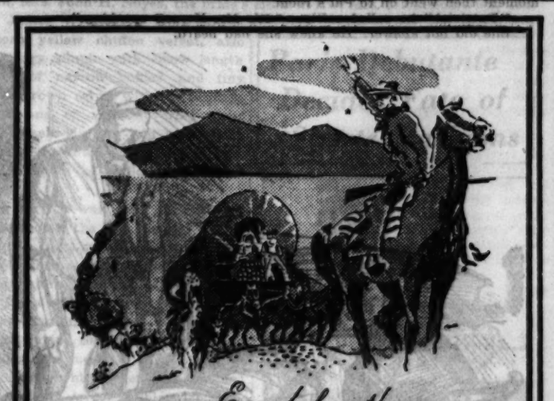

Even before the GOLD RUSH OF '49

Pabst were making the world's finest brew

We all know the story of those daring gold-seekers who braved every danger to push through to California in 1849.

A long, long time ago! Yet five years before *that*—in 1844—Pabst of Milwaukee were making the world's finest brew. That's why, today, their Puritan Malt is so good. It is made with the malting skill of three generations.

When you buy malt be sure to ask for Puritan. It's *age-tested!*

Full 1 pounds in the big GREEN can

PURITAN MALT

Manufactured by PABST, Milwaukee

Try This RECIPE

TROPICAL FREEZE

*2 Cans PANTRY WHIPPING CREAM
¾ Cup Sugar
⅛ Teaspoon Salt
1 Cup Stewed Prunes, cut in small pieces
1 Cup Orange Juice
Juice of 1 Lemon
1 Banana put through sieve

Whip the PANTRY WHIPPING CREAM and fold in the sugar and salt. Add the prunes, orange juice, lemon juice and strained banana. Pour into refrigerator trays or individual paper cups and freeze in electric refrigerator for five or six hours. 8 Servings.

*When more than one can of PANTRY WHIPPING CREAM is used, beat separately for best results

Send a Pantry Table or Whipping Cream label to S.M.A. Corporation, 4614 Prospect Avenue, Cleveland, Ohio, for a new Pantry Cream Recipe Booklet including soups, salads, frozen desserts, etc.

It's Cream not milk!

PANTRY CREAM

C and H MENU SUGAR

When you see Niagara Falls on the package, you KNOW you have Shredded Wheat.

Remind Yourself for your children

order this natural energy food

LITTLE folks are mighty big reasons for serving Shredded Wheat. On the go every minute they need plenty of *natural* energy elements . . . exactly what Shredded Wheat gives them *in full measure.*

For Shredded Wheat is *all* the wheat. All its nourishing goodness. All the bran that Nature provides. And in a most delightful form . . . golden brown biscuits with a teasing nut-like flavor that children love. Grown-ups, too. Try some, with fresh fruit and milk or cream. Twelve *full-size* biscuits in each package. The cost is just a few pennies!

NATIONAL BISCUIT COMPANY "Uneeda Bakers"

SHREDDED WHEAT

FOR ALL THE FAMILY . . . ALL THE YEAR

Please Mommy don't forget to get Heinz Rice Flakes

"ONE OF THE 57"

HEINZ RICE FLAKES

DELICIOUS!...SO CRISP, SO CRUNCHY AND KEEPS YOU REGULAR!

The Death Watch

By Edgar Wallace

SYNOPSIS.

Peter Dunn of Scotland Yard is in pursuit of a band of thieves who some years before had robbed the Canadian Bank of Commerce in London. The robbers went to jail for the theft, but the loot was never recovered. Peter's buddy, Inspector Sam Allerway, was dismissed in disgrace, accused of taking a bribe from the head thief, and killed himself. Peter, the only baronet in the service, kept right on working after he came into his title and fortune. It was his form of fun and he wanted to vindicate Allerway. The year after the robbers were released Peter, on a vacation, cruising on the Thames, recognizes a servant in a supposedly haunted house as one of the robbers. He stays to investigate. The house is owned by Mr. Hannay and is one of two identical villas lying side by side. Hannay's has been improved, while the other is deserted and decayed. Neither Hannay nor his daughter, Pat, believe the ghost stories, but the servants leave one by one. Pat has an unpleasant encounter with a huge, ugly new gardener and orders him dismissed. Mr. Herzoff, a scientist living in the neighborhood, is a guest of Hannay's. Peter meets Pat Hannay several times in the course of his investigation and falls immediately in love with her. Peter learns that the stolen money is hidden in the basement of Hannay's house. The robbers are Herzoff, Hannay's butler, and the gardener, posing under assumed names. They have dug an underground tunnel connecting the two villas. Peter sends to Scotland Yard for help, but his plans for capturing the criminals miscarry and he, Mr. Hannay, and Pat are held captives by the gang.

INSTALLMENT XVII.

TERRIFYING THREATS.

Mr. Hannay had submitted to being bound to a chair. To him the world's end had come. Here he was, in his own drawing room, being scientifically tied by a man whom he had regarded as . . . It was unbelievable.

Herzoff smiled.

"If I'd known who you were——" he said huskily.

"That's rather a foolish remark. After all, I've laid your ghost and you owe me something for that. If you'd accepted the handsome offer I made to you when I wanted to rent the house, you would not have been troubled. Unfortunately, you very stupidly ignored that offer and I had to frighten you—and you hadn't sufficient sense to be frightened."

He left his host and went up the stairs two at a time to his own room. Peter was lying on the bed, fastened hand and foot. He looked at him for a moment then went on to Pat's room.

"Patricia!" he called softly. "It's Mr. Herzoff speaking."

She did not answer. He knew she had heard.

Herzoff pulled a chair beside the bed. "Well, Mr. Peter Dunn?"

"I am the only person who can get you out of this house alive," he said. "Take a chance with me and I'll keep the others off."

"I'd sooner die!"

He heard and smiled.

"Sooner have my gorilla, would you? Well, maybe you can have him. I don't know why Red has taken such a fancy to you, but women have been his weakness all his life. I'm giving you a chance—do a little forgetting and come with me."

Again he waited for a reply but none came.

"You don't suppose anybody's getting out of this house to tell the police who we are, do you? A great chance they've got! I'm phoning to a London newspaper tonight, telling them that you and your father have left for the continent. Think that over—it means something—it means that you will not be found for a long time after I've left England."

When he got back to his own room he interrupted a flow of invective from the big gardener.

"That fellow took a shot at me!" growled Red Fanderson.

"If you'd been doing your job you wouldn't have been there," said Herzoff, and pulled up a chair to the side of the bed. "Well, Mr. Peter Dunn?"

"You'll go back for life for this," said Peter between his teeth.

Herzoff was amused.

"Why didn't you keep out of it? You've not been detailed. You took the job on as a holiday task, I understand. What do you want?"

"I want the money you stole from the Canadian Bank of Commerce and a portion of which you made the judge believe Sam Allerway had taken. The money's in this house, under Hannay's cellar. You cached it here by accident. The other house belongs to you, doesn't it?"

He saw the man's expression change and chuckled.

"Got it first time! You bought the other house before you committed the robbery. I was checking up the dates. The night you got away from London in that secondhand car you intended coming here to hide it in the cellar of the house you'd bought; but in the dark you went to the wrong house. They both looked alike in the days before Hannay started building—and one of you picked the wrong house, got into it, and buried your stuff under the cellar and when you came out of quod you couldn't get it. You tried to build a tunnel from the gardener's hut but the bedrock was too near the surface."

"We built the tunnel all right," growled Lee Smitt, and he was speaking the truth.

Peter was momentarily surprised.

He saw somebody standing in the doorway, watching him. He lifted his eyes and smiled at the hideous woman whose appearance at the window had so badly frightened Pat. Before she pulled off her tousled wig and began wiping the makeup from her face he recognized the pretty Joyce.

"You might introduce me to your daughter, Smitt. She hasn't been through my hands—yet."

But Lee Smitt had other matters to consider.

"We've got to work hard tonight, Red," he said, "and get that stuff out. There's only another yard to dig."

"And hard you'll have to work!" mocked Peter.

Lee Smitt was looking at him with an odd expression. Presently he reached out and tapped the big "gardener" on the shoulder.

"Get that girl, Red. She's yours!"

Peter's face went white and drawn.

"If you hurt her—— "

"If I hurt her or don't hurt her you'll be quite unconscious of the fact by tomorrow," said Lee Smitt curtly. "Help get him down to the cellar. There'll be a big hole there when those boxes come out, Mr. Dunn, and we'll want three people to put in it. That's all—three."

Pat heard their heavy feet as they carried Peter along the passage. And then she heard another sound—somebody was trying the handle of her door.

"Who is it?" she asked.

"Open the door, little darling."

It was the voice of the big gardener and for a moment she swayed and had to hold on to the wall for support.

"You can't come in here. The door's locked. If you don't go away I'll scream."

"Sure you'll scream." The answer had seemed to amuse him. "You'll scream more in a minute. Open that door——"

The door shook as he threw his weight against it. She was terrified. She ran to the window and then understood the significance of those two cross bars which prevented the window being opened.

A panel splintered under the fist of the big man.

[Copyright: 1932: By Ethel Violet Wallace.]

[Continued tomorrow.]

HAROLD TEEN—"DUHTY WORK" AFOOT HERE

$18,958 TAXES ON TOWN HOME OF EDITH M'CORMICK

The 1000 Lake Shore drive home of Mrs. Edith Rockefeller McCormick, who died on Aug. 25, was taxed a total of $18,958 in the 1930 real estate levy, it was learned yesterday. The 28 room gray stone residence was purchased by Mrs. McCormick from her husband, Harold F. McCormick, at the time of their separation.

Records in the office of Assessor J. L. Jacobs disclosed yesterday that the property is valued at $713,910. The plot of land on Lake Shore drive and Bellevue place is assessed for full value at $634,016 and the house at $79,894. The assessment valuations are 37 per cent of the full value.

Books in the office of County Treasurer McDonough show that Mrs. McCormick was taxed $18,120.49 for her residence and land, and an additional $837.75 for a garage and a plot of ground at 117 Bellevue place. These records reveal that an objection to the taxes upon Mrs. McCormick's home was filed by the real estate concern of Krenn & Dato after $2,500 of the tax was paid. The tax on the garage has been paid in full. The objection is pending in the county court.

2 YEAR OLD BABY IS VICTIM OF HIT AND RUN DRIVER

Three automobile fatalities in Cook county yesterday increased the toll to 793 since Jan. 1. The victims:

Peter Baldassare, 2 years old, 2014 West Grand avenue. Died at the county hospital from injuries incurred last Tuesday when he was run down in front of his home by the automobile of a hit-and-run motorist.

Carl Album, 52 years old, 1525 North Kostner avenue. Fatally hurt when he was struck by the car of Edward Lippa, 3343 North Leavitt street, at Potomac and Western avenues. He died at St. Elizabeth's hospital.

Kenneth Zaja, 11 years old, 3057 East 91st street. Died at the South Chicago hospital from injuries suffered Wednesday when he was struck by a truck at 90th street and Brandon avenue. Richard Warner, 4401 Lowe avenue, the driver, was held on a charge of reckless driving.

The body of a colored man, killed Wednesday at 1st avenue and Roosevelt road, Broadview, was identified yesterday as that of Mason Tatum, 38 years old, Gary, a patient at the Edward Hines Memorial hospital. R. C. Briggs, Hinsdale, driver of the car, was exonerated by a coroner's jury.

J.H. Finn, Theater Manager and Newspaper Man, Dies

Rochester, N. Y., Sept. 8.—(AP)—John H. (Mickey) Finn, 71, former theatrical manager and newspaper man, died at his home here early today. Born in Grand Rapids, Mich., he was associated in his early days with the late Frank I. Cobb, who later became editor of the New York World. Finn came to Rochester in 1905 to manage two Rochester theaters.

SENATOR DAVIS AND 7 OTHERS REINDICTED IN LODGE LOTTERY CASE

New York, Sept. 8.—(AP)—United States Senator James J. Davis and seven others were named in four superseding indictments returned by the grand jury today in connection with lotteries staged by fraternal organizations for charity purposes.

Federal Attorney George Z. Medalie explained that the bills were "substantially the same" as the four indictments brought last month charging violation of the lottery and conspiracy laws.

"It is just a matter of procedure to prevent any possible objection," he added.

The other defendants are Theodore G. Miller, head of the propaganda department of the Moose lodge; Bernard C. McGuire, New York merchant; Raymond Walsh, an employé of McGuire; Conrad H. Mann, national executive of the Fraternal Order of Eagles; Frank E. Herring, publisher of the Eagles' magazine; M. J. Rivise, head of the package delivery department of Western Union, and the Western Union Telegraph company.

The first four will go on trial Sept. 19.

CICERO ROBBER SHOT BY POLICE AFTER KIDNAPING

Policeman Charles Bulvas and Erwin Konovsky of Cicero last night pursued and fired on two robbers who had kidnaped two victims and held them prisoners in the rear seat of an automobile. One of the bandits, Tony Stankiewicz, 20 years old, was struck in the back and seriously wounded. The other escaped.

Jacob Grapey and Louis Freundlich, both of 1016 South Ashland avenue, were the robber victims. They were forced into the car by Stankiewicz and his companion at Ashland avenue and Taylor street. The car was then driven west into Cicero.

In Roosevelt road, while they were passing the police car, Grapey shouted for help. Bulvas and Konovsky followed until the bandits leaped out of the vehicle in front of 1815 50th avenue, Cicero. Stankiewicz was shot as he tried to get away on foot.

Hunt Two Suspects After Slaying in Franklin Park

The police yesterday were seeking two men, their clothing blood stained, who were seen in a Franklin Park filling station shortly before Frank Linduska, 37 years old, 2733 South Whipple street, was found beaten to death Wednesday afternoon near the Chicago, Milwaukee, St. Paul and Pacific tracks at Belmont avenue, Franklin Park. Police learned that the two men washed their hands at the filling station. Both looked as though they had been fighting and one had a black eye, the police informant said.

CROSSWORD PUZZLE

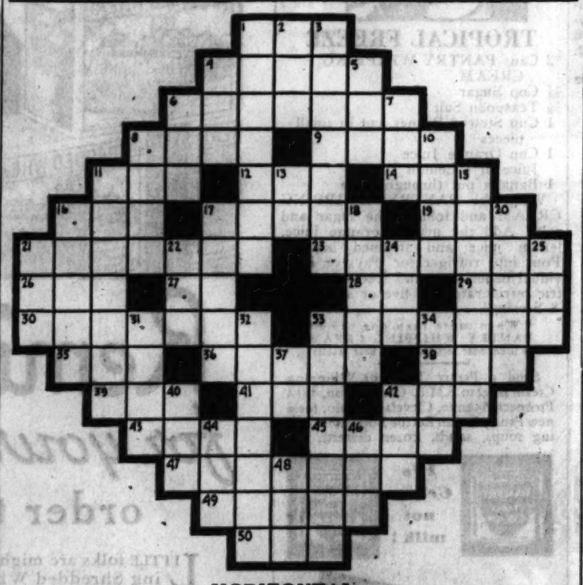

HORIZONTAL.

1. Small explosive sound
4. Body
6. A second
8. Notes down hurriedly
9. Let fluid in or out through a hole
11. Hastened
12. To devour
14. Small metal fastener
16. Turk's cap
17. Fall flower
19. Numbers [abbr.]
21. Takes a staggering course
23. Sails of a sailboat
26. Collection of information
27. That is [abbr.]
28. Southern state [abbr.]
29. Ocean
30. False accusation of crime
33. Chattering birds
35. To permit
36. The whole amount
38. Ever [poetic]
39. To ply the needle
41. Ornamental vase
42. To prohibit entrance
43. Observed
45. To pull
47. To absorb
49. Shrouds thinly
50. Fish eggs

VERTICAL.

1. To have
2. Worthless remnant
3. The Book of Psalms
4. Explosive
5. Single
6. Electrified particle
7. Rap gently
8. Ragtime
10. Ruler
11. Entertain sumptuously
13. Preposition
15. Making more dim
16. Absolutely last
17. Representative
18. Competitor
20. Evil laugh
21. The Caucasian ibex
22. To point at
24. Wisecrack [theatrical slang]
25. Aeriform fluid
31. Tribe of Indians [pl.]
32. Less mature
33. Opening into a sewer
34. To ring out
37. Initials of President
40. Tiny
42. Large transportation vehicle
44. Envelope [abbr.]
46. Beast of burden
48. River [Spanish]

YESTERDAY'S PUZZLE SOLVED

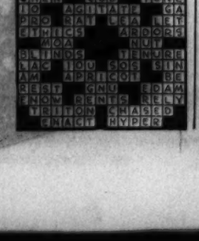

PRESIDENT SENDS WREATH TO RITES FOR MRS. HURLEY

(Picture on back page.)

Funeral services for Mrs. Florence Amberg Hurley, wife of Edward N. Hurley, Chicago manufacturer and former head of the United States shipping board, were held yesterday at Our Lady of Mount Carmel church, 692 Belmont avenue, with burial in Calvary cemetery. Mrs. Hurley was killed on Tuesday when the automobile in which she was riding was struck by an Illinois Central freight train at the Butterfield road crossing in the western suburb of Berkeley.

Among the floral tributes received at the Hurley home at 3400 Sheridan road was a wreath from President and Mrs. Hoover. Gov. Emmerson sent a message of sympathy.

Among those who attended the services were Judge Michael L. McKinley, Emmett Whealan, Col. A. A. Sprague, former Gov. Edward F. Dunne, Judge Henry Horner, Robert M. Sweitzer, Samuel Insull Jr., Judge John M. O'Connor, Senator Thomas J. Courtney, Judge Otto Kerner, Mrs. Julia T. Benedict, and A. D. Plamondon. Notre Dame university was represented by President Charles L. O'Donnell, the Rev. Matthew Walsh, former president, and Dean James E. McCarthy of the school of commerce.

MIX AND EX-WIFE COMPROMISE SUIT OVER DAUGHTER

Hollywood, Cal., Sept. 8.—[Special.]—A compromise satisfactory to Tom Mix, his divorced wife, and the judge today ended litigation in which the cowboy movie star had been attempting to win custody of ten year old Thomasina Mix away from her mother. Superior Judge Ira Shinn approved a new agreement under which Mix secures the little girl's custody two months during summer holidays and on alternate holidays.

The mother, formerly Victoria Hanneforde, Mix's cowgirl leading woman and now Mrs. Victoria de Olazabal, wife of San Francisco's Argentine consul, waived her desire to send the child to a convent for schooling and agreed to let little "Tommy" attend a Bay school, from which the child is to return each night with her mother.

Mix had objected to the child being kept away from relatives in any kind of permanent school.

Judge Shinn talked to Thomasina, with no one else present, and afterward said: "She is very fond of both her father and mother, both of whom stand before this court in an admirable light."

ACQUIT POLICE ON CHARGE OF 'THIRD DEGREE' KILLING

Minneola, N. Y., Sept. 9 [Friday.]—(AP)—Three Nassau county policemen were acquitted of manslaughter early today in the alleged "third degree" killing of Hyman Stark, young prisoner. The jury had been deliberating since 5:10 o'clock [Chicago daylight time] yesterday afternoon. The three defendants were Deputy Police Chief Frank J. Tappen and Detectives Leslie Pearsall and Harry Zander.

It was the second trial for the three men, a jury having disagreed at the first. Stark died of a neck injury after his arrest on a charge of robbing and beating a detective's mother. The state charged he had been beaten with rubber hose, blackjacks, and fists.

Hold Last Rites Today for Julius Oppenheimer

Funeral services for Julius Oppenheimer, pioneer Chicago merchant, will be held today at the Furth undertaking rooms, 936 East 47th street, with burial in Mount Mayriv cemetery. Mr. Oppenheimer, who was 71 years old and lived at the Shoreland hotel, operated a department store at 47th street and Ashland avenue from 1884 until his retirement in 1925. He was a member of the Standard club and the Ravisloe Country club. He is survived by his widow, Clara, and a daughter, Louise.

Other Radio Stations

6:45—Billy Jones and Ernie Hare. WMAQ.
6:45—Connie Boswell. WBBM.
7—Jessica Dragonette and the Cavaliers. KYW.
7—Edwin C. Hill, "Presidential Poll." WBBM.
7—Mario Chamlee, tenor. WLS.
8—"Filibuster," sketch. WLS.
8—The Eskimo Night club. WMAQ.
8:30—Leo Reisman's orchestra. WENR.
8:30—Edna Kellogg, soprano. WMAQ.
9—Paul Whiteman's orchestra. WENR.
9—The Country Doctor. WMAQ.
9:15—Stoopnagle and Budd. WBBM.
9:15—Concert orchestra with Ennio Bolosmini, cellist. WMAQ.
9:30 — Guy Lombardo's orchestra. WBBM.
9:30—Phantom of Crestwood. WENR.
9:30—Better Business Bureau Program. WCFL.
10—Amos and Andy. WENR.
10:15—Lanny Ross, tenor. WENR.

Christian Ehrenfels, 74, Czech Philosopher, Dies

PRAGUE, Czechoslovakia, Sept. 8.—(AP)—The Czech philosopher, Christian Ehrenfels, whose studies embraced principally peace and religion, died here today in his 74th year. He was a professor at Prague university

HAVE YOUR SET RE-TUBED with NEW Cunningham RADIO TUBES for PRESIDENTIAL CAMPAIGN SPEECHES

...and all the classic events scheduled for this season. These are epoch-making days, so get all the facts first hand via radio WITH NEW TUBES IN YOUR SET

STILL TIME TO ENTER THIS BIG CONTEST!

$6,000 REWARD

TUNE IN TONIGHT NBC Station WENR at 9:30

Hear Full Details and Synopsis of Previous Chapters Tonight!

"THE PHANTOM OF CRESTWOOD"

100 CASH PRIZES for Best Original Endings to the Thrilling Mystery

RADIO PICTURES BROADCAST SPECIAL

MORE THAN 1/3 OF THE COMPLETE SERVICES CONDUCTED BY Lain & SON UNDERTAKERS 63rd and HARVARD Tel. Wentworth 0023

COST LESS THAN $200

William F. Howell, Nephew of Jefferson Davis, Dies

New York, Sept. 8.—(AP)—William Francis Howell, 67, a nephew of Jefferson Davis, president of the confederate states, died at his home here yesterday of heart disease. Mr. Howell was born in Augusta, Ga., and was a cotton merchant in New Orleans. His father was William Francis Howell, and his aunt, Varina Howell, was married to Jefferson Davis.

Find Theodore Roberts Estate Leaves Debts

Los Angeles, Cal., Sept. 7.—(AP)—The estate of the late Theodore Roberts, character actor, was shown to be insolvent when an accounting was rendered in the Superior court here today. It was estimated at $20,000 when he died in 1929. Under a settlement, creditors will receive 25 cents on the dollar.

Gabriel Loses His Horn and Also Goes to Cell

Gabriel Sluga, 18 years old, 2224 South Throop street, lost his horn and was sent to the Bridewell to serve out a $50 fine for reckless driving yesterday by Municipal Judge J. William Brooks. He was arrested when, sounding a large siren and accompanied by two girls, he drove past a stoplight and hit another automobile. The siren was confiscated.

Dr. George I. Adams of Alabama University Dies

Tuscaloosa, Ala., Sept. 8.—(AP)—Dr. George I. Adams, 61, head of the geology department at the University of Alabama, died at a hospital here today of heart trouble and a kidney ailment.

A native of Illinois, Dr. Adams had been a member of the university faculty since 1920.

WHY MUST RADIO TUBES BE ACCURATE?

TUBES which have lost their accuracy distort every word and note. Accurate tubes give clear, faithful reception. Eveready Raytheon 4-pillar Tubes have *four* strong pillars to anchor their elements in place . . . protecting their accuracy! All other tubes use only *two* supports, and are easily damaged in usage. There is an Eveready Raytheon Tube dealer near your home. Call Randolph 8633 for his address.

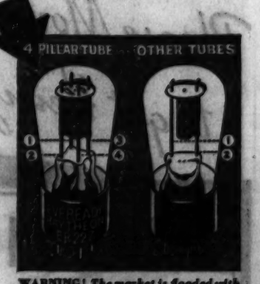

WARNING! *The market is flooded with old, slow-heater tubes. Eveready Raytheons are quick-heaters. Modern tubes heat up in 10 seconds or less.*

NATIONAL CARBON CO., INC.
General Offices: New York, N. Y.
Unit of Union Carbide UCC *and Carbon Corporation*

EVEREADY RAYTHEON 4-PILLAR RADIO TUBES

WGN

The Chicago Tribune Station on the Drake Hotel

THE MARCH OF TIME

Outstanding news events of the world are presented on this program! History in the making unfolds itself! Headlines of today dramatized! Tonight the presidential campaign holds the spotlight with actors impersonating Hoover and Roosevelt.

at 7:30 P. M.

TODAY'S PROGRAM

7:30—W-G-N's Time and Weather Service; Organ.
8:15—Morning Minstrels.
8:30—Grand Old Hymns.
8:45—Leonard Salvo's Mail Box.
9:00—Charlie White's Gym of the Air.
9:15—Clara, Lu 'n' Em for Super Suds.
9:30—Board of Trade Market Reports.
9:35—Carl Hoefle, pianist.
9:45—Music Weavers Quarter Hour.
10:00—Tom, Dick and Harry.
10:15—Melody Favorites.
10:25—Board of Trade Market Reports.
10:30—Digest of the News.
10:50—"The Pick of the Season."
11:00—Chicagoland Music Festival Program.
11:30—Board of Trade Market Reports.
11:35—"Painted Dreams."
11:50—Good Health and Training.
12:00—Midday Service—James Mullenbach.
12:30—Palmer House Ensemble.
1:00—Allan Grant, pianist.
1:15—Palmer House Ensemble.
1:45—Baseball—Cubs vs. Boston; followed by Sox vs. Boston for Thompson's Restaurants.
4:45—Afternoon Musical.
5:00—W-G-N Concert Orchestra.
5:45—Little Orphan Annie for Ovaltine.
6:00—Kellogg's Singing Lady.
6:15—Dinner Concert.
6:30—Ivan Eppinoff's Orchestra
6:45—"Lights and Shadows."
7:00—Palmer House Ensemble.
7:15—Singin' Sam, the Barbasol Man.
7:30—"March of Time."
8:00—Kodak Week-End Hour.
8:30—To the Ladies, for Woodbury.
9:00—The Street Singer, for Chesterfield.
9:15—Tomorrow's Tribune.
9:25—"Headlines of Other Days," for Atlas Special Brew.
9:30—"Highlights of St. John's," for St. John's Military Academy.
9:45—"Big Leaguers and Bushers."
9:59—Eulova Correct Time.
10:00—Herb Carlin's Orchestra.
10:15—"The Dream Ship."
10:30—Weather Report—Ill. Auto Club.
10:32—Wayne King—Aragon.
11:00—Bernie Cummins—Trianon.
11:30—Late dance programs: Clyde McCoy, Herb Carlin, Ivan Eppinoff, Bob Treastor.

Saturday's Features

5:45—*Little Orphan Annie.*
7:15—*Palmer House Ensemble.*
8:00—*Ruth Etting.*
8:15—*"Everybody's Hour."*
9:25—*"Headlines of Other Days."*

HURSEN Funerals and Chapels

Hursen Funerals are famous for unmatched elegance, superb automobile equipment, unusual fineness of service, and the most spacious and beautiful Organ Chapels in America. Nevertheless Hursen Funerals cost less! There is no charge whatever for the use of any of the Hursen Chapels. There are three Organ Chapels within easy reach on the North, South and West Sides. The North Side Chapel, recently remodeled, is the finest of its kind in this country. In each Chapel there are private compartments for families, societies and lodges. No extra charge for use of finest automobiles. No matter where you live, call

Hursen

West—2346 W. Madison St. Ph. WESt 0100
North—929 Belmont Av. Ph. WELlington 1724
South—1820 S. Michigan. Ph. CALumet 4030
Chicago's Independent Funeral Director

DEATH NOTICES

BRUGGEMANN—Leland Bruggemann of 1221 S. 49th-av., Cicero, Sept. 7, 1932; beloved son of William and Lillian Bruggemann, brother of Glen and Dolores, grandchild of Dietrich Bruggemann and Fred Borck. Funeral Friday, Sept. 9, from chapel, 6025 W. 26th-st., at 1 p. m. to Clement Presbyterian church, 15th-st. and 50th-ct., Cicero. Interment Forest Home. For information call Cicero 5481W.

COAKLEY—Emma Coakley, nee Spreitzer, beloved wife of Walter G. Coakley, fond mother of Maris, Mrs. Genevieve Cedarburg, Edward, Raymond and the late Clarence, sister of Casper, Joseph, John Spreitzer and Mrs. Catherine Bilski. Funeral Saturday at 9:30 a. m. from late residence, 5213 Warner-av., to Our Lady of Victory church. Interment All Saints.

CONWAY—Henry Patrick Conway, age 56 years, of 807 Bluff-st., Glencoe, beloved husband of Frances C. Conway, fond father of Patrick. Requiem mass will be held Saturday, 10:30 a. m., at Sacred Heart church, Hubbard Woods.

COOK—Genevieve F. Cook, beloved wife of John W. Cook; mother of Sister M. Genevieve, Sister of Mercy. Funeral Saturday, Sept. 10, from chapel, 1021 E. 47th-st., at 10 a. m. to St. Ambrose church. Interment Mount Olivet.

CRANLEY—Edward Cranley, beloved son of John and Rosa, nee Krempel, brother of Mrs. W. F. Riley, Charles, Frank, John, and the late Marguerite Cranley. Funeral Saturday at 9:45 a. m. from chapel, 2346 W. Madison-st., to Precious Blood church. Interment Mount Carmel cemetery.

DUFFY—John J. Duffy, suddenly, Sept. 7, beloved brother of Mary Duffy, Mrs. Sarah Moran, and Mrs. Nora Maloney of Philadelphia, Pa. Funeral from chapel, 7705 Cottage Grove-av., Friday, 8:45 a. m., to Holy Cross church, thence to Englewood depot. Burial at Philadelphia, Pa.

GILES—Mary Flora Giles, nee Flora Webster, beloved wife of Marshal Stanley Giles, mother of Harry, George, Charles, and Ben. Funeral Saturday, Sept. 10, 3 p. m., at home, 518 1st-st., Waukegan, Ill. Interment at Oakwoods cemetery.

HARVEY—Mary McCoy Harvey, beloved wife of Hillman H.; in state at chapel, 4542 Ravenswood-av. Services at Ravenswood Presbyterian church, Cullom and N. Hermitage-avs., Saturday, Sept. 10, 1932, at 2 p. m. Interment Rosehill.

HOUSE—Elaine House, nee Zohrlaut, Sept. 8, beloved wife of Edward K. House, mother of George Edward House, daughter of Dr. George G. and Mathilde Rapp Zohrlaut. Remains at chapel, 1253-55 N. Clark-st. Funeral notice later.

KERWICK—Patrick Kerwick, Sept. 8, 1932, beloved husband of Mary Kerwick, nee Breslin, fond brother of Lawrence M. and Mary Kerwick and Mrs. Katherine Dickson. Funeral from his late residence, 8130 S. Throop-st., Saturday, at 9 a. m., to St. Sabina's church, 78th and S. Throop-st. Interment at Mount Olivet. For information call Fairfax 2900.

KILCOURSE—Lawrence Kilcourse, late of 2248 Dayton-st., beloved husband of the late Grace M. Baugh Kilcourse, fond father of Grace F., brother of John and Mrs. Jacob Spahn and the late Mary Scanlon. Funeral Saturday at 9:30 a. m., to St. Vincent's church. Interment Calvary.

LEIBOVITZ—Wolf Leibovitz of 2626 Humboldt-blvd., beloved husband of Dora, fond father of Sidney and Florence, brother of Meyer and Abe. Funeral notice later.

McBRIDE—Catherine McBride, Sept. 8, 1932, of 5300 Ferdinand-st., beloved wife of the late John McBride, mother of Harvey, Edward, and Catherine, grandmother of Vivian, sister of Edward and John Downey, Mrs. Mary Grover, Mrs. Margaret Cranny, and Mrs. J. D. Brown. Funeral notice later.

McCARTHY—Charles F. McCarthy, of 128 Custer-av., Evanston, husband of Florence McCarthy, father of Charles and John, brother of John T., D. C., and E. F. McCarthy. Remains at funeral chapel, 1573 Maple-av., Evanston. Funeral services Friday, Sept. 9, at 10:30 a. m. at St. Mary's church, Oak and Lake, Evanston. Interment All Saints cemetery, Des Plaines.

MELESKI—Anna Meleski, beloved wife of Felix, beloved daughter of Mrs. H. O. Butler, fond sister of Ruth, Floyd, Verda. Funeral from residence, 2638 Milwaukee-av., Saturday at 10 a. m. to St. Sylvester's church. Interment St. Adalbert's cemetery.

MELOS—Harry Melos from Sparta, Greece, Tuesday, Sept. 6. Funeral Friday, Sept. 9, from chapel, 931 W. Polk-st. Services at 1:30 p. m. at Hellenic Orthodox church of Chicago, 1017 N. La Salle-st., thence to Elmwood cemetery. Information call Monroe 1534.

OPPENHEIMER—Julius Oppenheimer, Shoreland hotel, Sept. 6, beloved husband of Clara, nee Leopold, fond father of Louise, devoted brother of Mrs. Carrie Lederer and Mrs. Dora Lederer. Funeral Friday, 2 p. m., at chapel, 936 E. 47th-st. Interment Mount Mayriv.

PERRY—Peter N. Perry, Deerfield, Ill., suddenly, at Riverside, Mich., Sept. 6, 1932, beloved husband of Laura Perry, nee Mobbs, father of Mrs. Sarah R. Beckman, Mrs. Maude M. Anderson, Mrs. Emily F. Baxter, Matthew, and the late Everett H. Perry, brother of Elisabeth C. Schafer, Sarah F. Kincaid, and Louise Cole. Services at chapel, 63d and Harvard, Saturday, Sept. 10, at 2 p. m., under auspices of Brighton Park lodge, No. 639, I. O. O. F. Interment at Oakridge.

RHODES—Joseph W. Rhodes, 9730 Waldenparkway, Sept. 8, 1932; beloved husband of Blanche Rhodes. Services at chapel, 63d and Harvard, Saturday, Sept. 10, at 2 p. m. Interment Oakwoods.

ROSCOE—Stephen Roscoe, suddenly, Sept. 7, 1932, husband of Harriet Browning Roscoe, father of Charles. Member of Chicago lodge, No. 4, B. P. O. E.; Lovell Moore lodge, F. & A. M., Muskegon, Mich. Funeral services at chapel, 2701 N. Clark-st., Saturday at 10 a. m.

SCHMITT—Mathilda Schmitt, Sept. 8, 1932, in Arlington Heights, Ill.; daughter of the late John Peter and Caroline Schmitt, sister of Fred W., Ed H., and the late Emelia Schmitt. Services Saturday, at 2 p. m., at chapel, 8203 Lake Park-av. Interment private. Please omit flowers.

SHAWD—Charlotte Paulsen Shawd, 1407 Summerdale-av., wife of Arnold G., daughter of Mrs. Ida and the late John Paulsen, sister of Mrs. Lillian Hirscher of Charleston, W. Va.; Gertrude, and Elsie. Services private, 3 p. m., Saturday, at chapel, 2701 N. Clark-st. Interment Waldheim.

SOEFFKER—Harry Soeffker, Sept. 7, late of 5059 N. Clark-st., beloved son of Max and the late Katie Schian, fond brother of Marie Hofferth, brother-in-law of John Hofferth, dear uncle of Harry Hofferth. Member of Consolation lodge, No. 892, A. F. & A. M.; Old Glory chapter, No. 779, O. E. S.; New Chicago Atlas lodge, No. 477, I. O. O. F.; Sophia Rebekah lodge, No. 96, I. O. O. F., and Maran Atha shrine, No. 19. Funeral Saturday, Sept. 10, at 2 p. m., from chapel, 3807 Lincoln-av., to Waldheim cemetery.

TAYLOR—Charles E. Taylor, fond brother of Mrs. M. Walker and Dr. Walter C. Taylor. Services at chapel, 4227 Cottage Grove, Friday, 1:30 p. m.

TORGERSON—Henry A. Torgerson of 4536 N. Whipple-st., beloved husband of Judith, fond father of Ruth, James, Janet and William, Member of Camp McKinley and Veterans of Spanish-American War. Services at funeral home, 3018 Irving Park-blvd., Saturday, Sept. 10, at 2 p. m. Interment Rosehill.

TURNER—William A. Turner, beloved husband of the late Bridget McEnery Turner, fond father of Frank T., William J., Raymond A., Leonard P., Edward V., Thomas I., and Mary E. Turner. Funeral Saturday, Sept. 10, at 10 a. m. from residence, 4107 W. Adams-st., to St. Mel's church. Interment Calvary cemetery. Phone Nevada 3100.

WALSH—Hannah Walsh, beloved wife of James, mother of Mrs. G. Lingenfelter, Mrs. S. Phelps, James, Edward, John and Mrs. R. Smith, sister of Mrs. T. Walsh, Mrs. M. McLaughlin, Mrs. T. Mangan and the late Mrs. P. Walsh. Funeral Saturday, Sept. 10, at 9:30 a. m., from residence, 1632 N. Mason-av., to St. Angela's church, Burial Mount Carmel. Member of Maternity branch, No. 1230, L. C. B. A. Kedzie 2304.

WATKINS—James S. Watkins, late of 7717 Carpenter-st., beloved husband of Harriett, Funeral Saturday, Sept. 10, 2:30 p. m. at chapel, 858 W. 87th-st. Interment Oakwoods. For information, Stewart 0470.

WELCHES—Hattie L. Welches, beloved wife of William A., mother of Louis and Arthur Toerpe and Harold Welches, sister of Nellie Mabel Bennett, grandmother of Bettie, Shirley, and Arlene Toerpe, at residence, 6749 Cornell-av. Services 2 p. m. Saturday at First Presbyterian church. Interment Concordia.

WESTERVELT—Mary St. John Westervelt, Sept. 7, at 1353 N. State-st., beloved mother of Louise St. John, John Corley, and the late Thomas St. John Westervelt, sister of Louise St. John. Requiem mass, Church of the Ascension, La Salle-av. and Elm-st., Friday, Sept. 9, at 11:30. Interment Ithaca, N. Y.

WOOD—Anna M. Wood, Aug. 18, 1932, at Fayetteville, New York. Chicago residence, 9212 Longwood-dr.; beloved sister of Mrs. Clara Carp and Florence I. Wood. Remains will arrive in Chicago Saturday, Sept. 10, at 9:15 a. m.; at chapel, 63d and Harvard, until 1 p. m. Services Saturday, Sept. 10 at 2 p. m., at Church of the Holy Nativity, 95th and Longwood-dr. Interment at Oakwoods.

MONUMENTS.

CEMETERY MARKERS AND MONUMENTS. SEARS NEW STATE STREET STORE. SHOWROOM AND OFFICES. 5th Floor, North End. Ph. Wab. 4600.

Mrs. Bevans Is an Authority on the Care of Children

Chicago Daily Tribune

THE WORLD'S GREATEST NEWSPAPER

Daily Beauty Hints by Antoinette Donnelly

FRIDAY, SEPTEMBER 9, 1932. ** 19

'Peking Picnic' Has Ideas of 3 Continents

Atlantic Prize Novel Is Set in China.

"Peking Picnic," by Ann Bridge. (Little Brown). Published today.

THE Atlantic novel prize of $10,000 was awarded several years ago to "Jalna," by Mazo de la Roche. The prize was not awarded a second time because the judges could come to no agreement that year. Now "Peking Picnic" has been chosen unanimously to be the recipient of this year's Atlantic novel prize. The novel is set in China, but it is not the China of "The Good Earth." Ann Bridge writes of legation life in Peking, the relationship, so subtle and strange, between the diplomats and the Chinese. The author is well qualified to write this book, since she has traveled widely and has lived in China the last few years in the center of the turmoil and strife.

The device of the house party used so almost immemorially in fiction, the device that allows the author to talk and talk and talk through his characters, is adopted by Ann Bridge, and for the most part successfully used.

A group of people, varying in ages, interests, ambitions, and nationalities, and with varying degrees of sophistication, are, for different reasons, brought together in Peking, into more or less intimate contact with one another.

One of the group is an American novelist, a spinster with preconceived notions about China and life in general, of whom the author makes merry fun that from time to time borders on the malicious [the reader finds himself wondering if the character portrait was drawn from real life and if the author really knew the woman].

Another is an American girl, tall, frail, and beautiful, who looks innocuous but turns out to be extraordinarily well educated and completely and frighteningly unacquainted with life and realities (the author here again makes various Americanisms of conduct appear amazingly stupid), who falls deeply in love with a Frenchman, a waster and a charmer whose Frenchness is well perceived and understood.

The two nieces of the heroine (if there can be in a novel of this sort a heroine or a hero), two charming English girls, have adventures, fall in love in traditional but still interesting patterns. One of them meets a young Englishman who has worn love on his sleeve debonairly, carelessly, brushing casually by one woman after another. He learns to see through the influence of the charming, healthy, capable English girl the waste, not the immorality, of his life.

There are others in the group, mostly less interesting, who are dominated, as is the entire group, by Mrs. Leroy, a woman, enigmatic, intelligent, brave, curiously compelling.

The scene is laid and the characters properly introduced. Next comes the action. Ann Bridge sends these people, after the reader is sufficiently interested in them and after China itself has become real and important to him, out into the country for a picnic. There are the conventional surprises and coincidences and exciting developments. Then in a dramatic fashion over half of the party is captured by bandits. This device (or something close enough to be a parallel), used constantly to pepper the talk with action and diversion, is in this instance competently if not brilliantly handled.

The love affairs that have had their inception in Peking go along in an interesting fashion. The couples learn more about each other, quarrel, make up, discuss life and love.

The author contrasts the American point of view on China and everything else with the English and the French. She interprets the oriental spirit with, it seems, accuracy and sympathy. The lower class as well as the higher class of Chinese is given serious and at times brilliant criticism. There is always an interplay of ideas in the book that not only involves individual differences in the characters, but race, background, culture, and the fabric of life.

The climax of the book is somewhat disappointing, not in itself, but in that it is supposed to reveal the final and complete color of the personality that is Mrs. Leroy. And it does not. On the whole, however, "Peking Picnic" is a good and a successful novel. The characters are generally well realized, the action is interesting, the description (oftentimes the prose becomes memorably lyric and vivid) well handled, the plot carried through competently, and the discussions of life, though not ultimately compelling, for the moment at least stimulating. M. D.

HUGH WALPOLE'S

great new novel

in the Herries Chronicle—"a major glory of English literature." Judith Paris reaches her "Hundred," and the Herries, grown powerful in London after Waterloo, see their most romantic days.

THE FORTRESS

576 Pages...$2.50

Doubleday, Doran

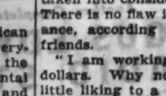

Bride to Return

MRS. HAROLD COOPER PYNCHON.

A new photograph of Mrs. Harold Cooper Pynchon, who, before her recent marriage at Estes Park, Colo., was Mrs. Adeline Lobdell Atwater of Chicago and New York. The Pynchons will reside in Chicago and Barrington after their return from the west about Sept. 15. Mrs. Pynchon is the author of "The Marriage of Don Quixote."

[Daguerre Photo.]

Advertising Is Important to This Young Man

Girls Don't Know His Good Points.

BY DORIS BLAKE.

"I am a young man, 23, five feet ten inches. I have brown hair, blue eyes, weigh 165 and am healthy. I have tried and tried hard to get a girl, but whatever prevents me from being successful is beyond my comprehension. There is nothing I have not taken into consideration. I dress well. There is no flaw in my general appearance, according to my relatives and friends.

"I am working and earning a few dollars. Why no girl should take a little liking to a fellow like me is too much for me to understand. Please understand me right. I am by no means stuck up. I'm not conceited. But a girl I can't get. What is it?

"WILL R."

Well, Bill, what do you do to make the girls like you? That's probably the one question you failed to put to yourself. What do you do to make them like you?

You've no doubt heard tales of the failures of certain men who had an excellent product to sell, yet they couldn't sell it. There was no disputing the value of said product. It was everything claimed for it. But it didn't go over. Why? Principally because of a stubborn conviction that if you had a product of merit to sell it would go over without any sales campaign. Its very worth whileness would force people to buy it.

And in time, maybe this might happen. In the meantime, other firms are advertising; putting over their product with advertising, good sales talks and general promotion campaigns.

You, Bill, are convinced you have a fine young man to sell a girl. And you may be right in that conviction. But you've got to let the girl know it. You have to do a little sales talk on your own. A little advertising won't do you any harm, such as one girl telling another how nice you are.

Girls aren't just going to come along looking for a boy like you. You have to let them know you're around. You have to be primed so that you can give them an entertaining evening as well as your good looking company.

Be able to give them a line. Be a good dancing partner, a good bridge partner and an escort, also, who isn't above noting the charms of the ladies and speaking of them so said young ladies can hear the compliments.

* *

Illinois Luther League Meetings Open Tonight

The annual convention of the Illinois synod of the Luther league will open tonight at St. Paul's English Lutheran church, Evanston. The principal speaker tonight will be the Rev. Dr. J. F. Fedders of Milwaukee. The convention will close Sunday night. Tomorrow night the annual banquet will be held.

Model Baby May Change His Ways at 2 Years of Age

BY GLADYS HUNTINGTON BEVANS.

"My little girl, who is 2 years old, until the last two months has been a model baby. Now when anything displeases her, which is often, and she doesn't have her own way she throws herself on the floor crying.

"There may be a physical cause. Now she doesn't eat well and has to have something for a bowel movement every day."

It is very likely that the little girl's physical condition has something to do with her acting as she does. So the first thing to do is to clear that up by getting her to eat well and to eliminate well. Nothing suggested here is ever meant to take the place of a doctor's advice, but we have several leaflets that many mothers have found practical and which will cover the physical and the behavior angles.

First, we have the "Child's Appetite" leaflet, which helps with the meal time behavior difficulties and the meals, themselves.

Now, for direct help with the little girl's "acting up." When children are around 2 years of age tantrums and temper often crop up. They want to touch everything and be into everything and restraint irks them, because they want to use their new found powers. To write suggestions for help to mothers of these near-babies would mean a dozen pages "single space." So I have written three booklets to help parents to understand what small boys and girls need at this age and how to manage them. These are first, "Don't Touch: How Not to Say It," which gives advice on how to develop the sense of touch. Next, "How to Gain Obedience," which gives practical hints on this important point. Last, "Make Patience Your Handmaiden," a booklet which explains how to use this virtue to some purpose.

Please remember that there is no charge made for these booklets, but a stamped, self-addressed envelope is required. In every mail there are many requests not accompanied by a return envelope.

Chicago Singers to Take Parts in Last of Open Air Operas

Young Chicago singers will be prominent in the casts of the final performances by the Open Air Opera company at Soldiers' field tomorrow and Sunday evenings. Elizabeth Kerr, formerly of the Civic company, will be Micaela in tomorrow night's "Carmen," Ruth Lewis will be the Lola in "Cavalleria Rusticana" Sunday evening, and Leola Turner will be the Nedda in "I Pagliacci" Sunday evening. The last named scored a hit upon her debut with the Civic Opera last winter.

The complete casts for these performances, as arranged by Director Alfredo Salmaggi, will be: for "Carmen," Dreda Aves in the title rôle, Elizabeth Kerr, Ralph Erroll, Pasquale Amato, Nino Ruisi; for "Cavalleria," Della Samoiloff, Ralph Erroll, Ruth Lewis, Tino Borneili; for "Pagliacci," Leola Turner, Pasquale Ferrarra, Pasquale Amato.

Daring Styles Mark Clothes of Young Girls

Silhouettes Accented by Clever Designs.

BY RHEA SEEGER.

ONCE in a lifetime comes the short, breathless, exciting span of years when you are incredibly thin, and young, and dashing enough to wear the extremely young clothes, the snapping, daring things that only youth can manage.

For those years designers plan the arresting creations, the exaggerated shoulders, the small, slender waistlines, the tight, skin hugging silhouettes that accentuate even more the needlike slimness of the lucky owner.

For them the designers revive old dressmaking glories, such as ruchings, bows, tucks, and ruffles, but cut them with a fresh audacity and newness that these exacting young clothes hounds demands.

New sports clothes are riotously different and dashing, to suit the most insurgent appetite for something loud and active . . . look for the new knit weaves in two and three piece suit effects.

The color combinations shriek for youthful enthusiasm . . . a sulphur yellow blouse contrasted with an admiral blue, the skirt is blue and also the Ascot tie; the hat can be either blue or yellow. Until you gloat over cranberry red knit wool to be worn over a sweater blouse of primrose yellow you simply have not been properly thrilled.

Perfect little fall suits have a short form fitting jacket with wide revers, pockets, and a double row of buttons that make the jacket fit like it was pasted to your shape.

The blouse goes rather blatantly in for stripes in a clever, cross-cut idea . . . half your chest is streaked with red, yellow, bright blue, white, and green quarter-inch stripes cut on a diagonal line, the other half is a collection of similar stripes which meets the first collection at right angles. This same effect is repeated on the full sleeves.

A costume like this goes merrily about the town or country as is until the crisp, cooler days demand the attention of a new swagger coat. These knit outfits are complete knockouts in so many desirable ways . . . the price tags will make you gasp . . . the guarantees are numerous and positive that the things will not stretch and stay stretched. They are so fashioned as to fit over your hips smoothly without any danger of bulging. The edge of the skirt is firmly finished to preclude any danger of raveling or sagging.

Separate skirts for the grand sweater season are being hung in favorable spotlights for your approval . . . good looking simple tailored things in checks and a few rather subdued plaids and a lot of plain black, brown, and blue woolen fabrics . . . you can buy a wrap around model, a snug fitting affair with buttons.

Others are frightfully English and swanky for outdoor life and the campus. These, too, are priced to assure the least possible strain on the pocketbook.

Sweaters are getting along better than ever . . . you'll probably buy them in half a dozen assortments. Look for the wild and woolly ones that bloom with holes that will stun you . . . evidently the bigger, and looser, and airier the holes in the sweater patterns or designs the better and more fashionable the sweater.

These new sweaters scream with plenty of color . . . no weary, washed out effects this year . . . well nourished, well sustained shades of red and the rest of the primary colors are used almost exclusively by all up and coming sweater makers.

Look for the new sleeve . . . skinny and tight from wrist to within three inches of the elbow, from there a loose and puff section and back to the skin over the shoulder and neckline. There are also short sleeves and long sleeves, round and V or surplice necklines.

Fashionable Wedding

Mr. and Mrs. George Senseney after their wedding at St. Chrysostom's church yesterday. The bride was Miss Florence Noyes.

[TRIBUNE Photo.]

New Season of Orchestra Opens Oct. 14

Calls Indicate Interest of Public.

BY KATHLEEN McLAUGHLIN.

Numerous inquiries as to the future of the Chicago Symphony orchestra brought the assurance yesterday from Charles H. Hamill, president of the Orchestral association, that the season will open Oct. 14. Negotiations as to wage scales and personnel were arranged satisfactorily with the Chicago Federation of Musicians early in June and were announced at the time, but repeated calls have indicated that the public generally has not been convinced that the forty-second season of the organization is assured.

"I, for one, would not be interested in continuing the orchestra merely because it is a feather in the cap of the city, unless it had the support not only of givers, but the support of hearers," commented Mr. Hamill in urging the necessity of audience support. "Lovers of the orchestra range from the person who wants merely simple melody to the one to whom an actual melody is almost an offense. They come from every walk in life. They find gayety, humor, majesty. The listener to any symphony program runs the full gamut of emotions.

"It is a nice question at what point in the balance between the percentage of endowment and the percentage of audience support it is worth while going on. Since the Chicago Symphony orchestra was five years old the percentage here of costs defrayed by ticket buyers has been a very substantial part, averaging perhaps 80 per cent of the cost of operation, and showing a slow and steady rise up to the start of the depression.

"Since we went into Orchestra hall in December, 1904, we have gone years without begging a cent to make up the annual deficit. The fact that we have been able to do this, a unique situation in orchestra management, is a tribute to the genuine musical interest in our community."

Film Time Table

Feature pictures are scheduled as follows at first run houses today:

CINEMA—P. M.: 12:30, 2:27, 4:24, 6:21, 8:18, 10:15.

CHICAGO—A. M.: 11. P. M.: 1:30, 4, 5:25, 7:55, 10:25.

McVICKER'S—A. M.: 9:15, 11:10. P. M.: 1:05, 3, 4:55, 6:55, 8:50, 10:45.

ORIENTAL—A. M.: 11:15. P. M.: 1:40, 4:05, 5:35, 8, 10:30 [approximately].

ORPHEUM—A. M.: 9:07, 11:49. P. M.: 2:31, 5:13, 7:55, 10:37.

PALACE—A. M.: 11:34. P. M.: 2:21, 5:18, 8:05, 10:43.

ROOSEVELT—A. M.: 9:35, 11:25. P. M.: 1:15, 3:05, 4:55, 6:45, 8:35, 10:25.

STATE-LAKE—A. M.: 11. P. M.: 1:40, 4:45, 7:47, 10:42.

UNITED ARTISTS—A. M.: 9:05, 10:55. P. M.: 12:50, 2:40, 4:35, 6:30, 8:20, 10:15.

Florence Noyes Becomes Bride in Rites at St. Chrysostom's

Married to George Senseney in Early Autumn Ceremony; Society Attends Service.

BY JUDITH CASS.

SELDOM in St. Chrysostom's church, the scene of so many fashionable weddings, has there been seen a handsomer bridal couple than was seen there yesterday when Titian haired Florence Noyes was married to George Senseney.

The bride was a picture that those who saw her will not soon forget. She wore a severely simple gown of white satin with long, tight sleeves, square neck and long train, and a veil of tulle fastened to her head with a Russian headdress of pearls. Instead of a bouquet she carried a prayer book.

Her attendants, Mrs. Rodman Griscom III. of Tucson and Philadelphia, a cousin of the bride; Mrs. Joseph Brooks [Alicia Patterson] of New York, Miss Betty Scriven, Miss Katharine Kales, Miss Pauline Davis, Mrs. Lloyd Laflin, Mrs. John H. Noyes, the bride's sister-in-law; Mrs. Michelson Dick, and Mrs. James W. Rogers wore gowns of corn yellow chiffon velvet, also made very simple with elbow length sleeves of narrow ruffles and tiny hats of brown velvet with the faintest suggestions of veils covering their eyes. Their slippers and long suede gloves were brown, too, and they carried bouquets of yellow roses and daisies.

The service was read at 5 o'clock by the rector, the Rev. Dudley Stark, and later there was a small reception at the residence of the bride's parents, Mr. and Mrs. Ernest High Noyes of 1242 Lake Shore drive.

John Senseney of St. Louis acted as best man for his brother, and ushering the guests to their places in the church, which wasn't as crowded as it usually is for fashionable weddings because of its being so early in the season, were John H. Noyes, David Leavitt, and George Artemonoff of Chicago, Edward Burdick, Howard O'Fallon, Charles McWilliams and Ingram Boyd of St. Louis, and Mr. Griscom.

Mrs. Noyes Wears Brown.

Mrs. Noyes wore brown with orchids on her shoulder and Mrs. Eugene T. Senseney of St. Louis, the bridegroom's mother, wore henna lace. A few of the early arrivals at the church were the bride's great aunt, Mrs. Josiah McRoberts, and Mr. McRoberts, Miss Sophia Harrington and Jacob Bischof, who are to be married on Sept. 22 in Lake Forest; Miss Elinor Durbin, who will walk down the aisle of St. Chrysostom's chapel on Sept. 27 to become the bride of S. Prentice Porter, and her mother, Mrs. Fletcher M. Durbin; Mrs. Moses Wentworth, Mrs. Charles W. Dempster, Mr. and Mrs. Joseph T. Bowen Jr., Mrs. "Jack" Finley and her cunning little girl, Barbara; the Misses Mary and Helen Rend, Miss Peggy Hambleton, Mrs. Edmond Raftery and Mr. and Mrs. Alden H. Little. Mr. and Mrs. Senseney will be at home after Oct. 15 at 55 West Burton place.

Latin Fete Meeting Today.

The women's committee for the Latin Quarter fête to be given at the Drake hotel on Sept. 30 for the benefit of the architects' relief fund is giving a tea party this afternoon at 4 o'clock at the hotel to appoint subcommittees.

The architects in charge of the affair, which gives promise of being the most colorful and spectacular event of the season, are doing their job so well that already every one is excited about the fête and reservations are being received by the committee, although the invitations will not be out until next Monday.

But the men feel that they must have the cooperation and help of the "wimmenfolks," nevertheless, and so various committees are to be formed this afternoon to assist with the myriad details that such a huge affair involves.

John Root, one of the leading spirits in planning the fête, says that every dollar received is to do double duty for not only will all the proceeds be given to the architects' relief fund, but forty draftsmen who have been out of work for months are being given employment now making the settings for the fête, and all the expenses connected with staging the affair will be taken care of by the sale of space and concessions to commercial concerns.

Mrs. Root, Mrs. Alfred P. Shaw, Mrs. Louis Skidmore, Mrs. George Woodruff, Mrs. Nathaniel Owings, Mrs. Benjamin H. Marshall, Mrs. Ernest R. Graham, Mrs. John W. Norton, Mrs. Philip Maher and Mrs. Walter Paepcke are on the women's committee.

Lake Forest Garden Club.

"Much Ado About Nothing," not Shakespeare's classic, but a clever little skit written by Mrs. Samuel T. Chase, will be given this afternoon before the members of the Lake Forest Garden club in Mrs. Augustus A. Carpenter's garden. The weather man promises ideal weather for this afternoon and I hear that the cast—Mrs. Chase made me promise not to divulge the names of the players until afterwards—is splendid, so I'm sure the afternoon will be a great success. Mr. and Mrs. Carpenter just returned yesterday from a month at Huron Mountain, Mich.

Mr. and Mrs. Ira C. Darling of Kenilworth are having the bridal dinner tonight at their residence on Kenilworth avenue for their daughter, Dorothy, who is to be married to Lieut. George V. Holloman tomorrow afternoon. Among the out-of-town guests here for the ceremony are the bridegroom's brother-in-law and sister, Mr. and Mrs. Edward Ellinwood of Chapel Hill, N. C., and Mr. Darling's step-father and mother, Mr. and Mrs. Joseph M. Cornue of Del Mar, Cal.

The bridal dinner for another bride of tomorrow, Miss Ann Ashcraft, was given last night by her parents, Mr. and Mrs. Edwin M. Ashcraft Jr., at their residence on Asbury avenue, Evanston. Miss Ashcraft will become the bride of Raymond Otis Mitchell. There are numerous out-of-town relatives and friends here for the occasion but one of Miss Ashcraft's most intimate friends, Miss Margaret Carrington, of Newark, N. J., was kept from coming to attend Miss Ashcraft by illness.

Mr. and Mrs. Stuart Logan will be hosts tonight at Mrs. Logan's birthday party which is given every year in August but which was postponed this year because the Logans had planned a holiday in the northern woods last month.

The affair is usually the largest of the private parties given during the summer time. Last year there were 95 guests and there probably will be

[Continued on page 21, column 5.]

Paris Debutante Decides Fate of Sports Fashions

BY BETTINA BEDWELL.

PARIS.—[Special.]—The kind of clothes that young French society girls select for themselves is a sure barometer of what is most chic, youthful, and comfortable of the fashions being offered in Paris. They are the ones whose judgment can be depended upon to discard ruthlessly anything that does not appeal to their imagination and taste. To them a fashion means absolutely nothing unless it suits their individual ideas on the subject. Therefore it is a pretty safe bet that when they select a costume it combines all the ideals that would appeal to any young girl.

The golf suit in the sketch today was chosen by the young daughter of the Duchess Decazes from the collection of Schiaparelli, who herself knows so well the requisites of fashionable young ones. The jacket of this suit is made of pale and dark gray striped wool, and is hip length. It has a small collar, narrow revers, and the widened shoulder line that youth carries so easily. A wide brown leather belt marks the waistline, and there is a single patch pocket on the right hand side.

The small sketch shows the high waisted skirt, which is in red tweed. A two inch upstanding band which is slit in the center front is placed above the waistline. The wide shouldered blouse, trimmed with vertical tuckings over the shoulders, is in gray crinkled crêpe and has long sleeves like the jacket. The wide scarf, which tucks inside the skirt, is in bright red crinkled crêpe.

STARTING SUNDAY

"THE STAMP COLLECTOR"

Next Sunday the Chicago Tribune will begin publication of a new department devoted to postage stamps and stamp collecting.

Richard McP. Cabeen, Chicago architect by profession and philatelist by avocation, will have charge of the new department.

If you're interested in this fascinating subject or ever have wanted to know more about it, be sure to read the first article in next Sunday's Tribune.

HAPPY DAYS

Up Stable in Hotel for Movie Party

Zanuck's Polo Playing Is Subject of Jest.

BY GEORGE SHAFFER.
[Chicago Tribune Press Service.]

Hollywood, Cal., Sept. 8.—[Special.]—At the birthday dinner for which Darryl Zanuck's producer friends engaged a portion of the Roosevelt hotel Zanuck was led into a banquet room fitted up as a stable, with prop horses, stalls, hay, 'neverything. Waiters and others wore polo uniforms.

Two hundred guests attended, some of them in attire in keeping with the gag surroundings, and Jesse Lasky got one of the big hands when in his speech he said, "Zanuck has the secret of making successful pictures. On Saturday and Sunday he plays polo. On Monday, Tuesday, Wednesday, Thursday, and Friday he practices."

The hosts ran a phoney film called "The Boobaphone," and Sid Grauman and other film magnate pals brought in a mind reading machine, which gave wrong answers to all the questions, and finally exploded at tackling some of the magnates' intellects.

Jim Gleason, who soared to fame and fortune as an actor alongside Bob Armstrong in the stage version of "Is Zat So?", is now reunited with Armstrong for Radio RKO's "Penguin." This is a comedy-tragedy mystery, with Edna May Oliver as the frightened lady who wanders through the aquarium seeking the source of strange voices and visitations. Donald Cook also is in it.

The studio has had a lot of bother trying to locate a penguin, and Roland Young, who has a fad for carved and artificial penguins, even went so far as to provide some real penguin eggs, which did not hatch. As a result of this attempt studio wags evolved the motto: "You can't fool a penguin."

Phil Harris, who is described as a "golden voiced baritone" (thank goodness the rage for tenors is subsiding), is being employed by Radio to do a Bing Crosby in a short there.

Sol Wurtzel, one of the officials at Fox studio, told Will Rogers he could have Duke of Rosedale, the prize hog from Iowa, as soon as his porcine lordship had completed his featured film part in Fox's "State Fair." Wurtzel knew Rogers has a ranch near Santa Monica. But Rogers declined the offer. His isn't that kind of a ranch. "I don't know what I could do with the pig," Will said, "except eat him, and you can't do that with an actor you've met professionally and socially."

The sensations surrounding Paul Bern's death leave another tragedy tombstone in Hollywood's graveyard of memories. The film colony has had more than an ordinary community's share of tragic sensations in the last ten years, starting with the unsolved William Desmond Taylor murder, which ended the film careers of the late Mabel Normand and Mary Miles Minter; the pathetic death of Wallace Reid, whose wife, Dorothy Davenport, one time director and producer, is still struggling pluckily to hold her little family circle together in comfort; the six year period of mourning over Valentino; Barbara La Marr's long, losing fight against illness; the passing of Lon Chaney, who knew that he was doomed but smiled it off before friends and public alike; and the wasting death of poor little Lucille Ricksen, stricken as a youthful star at the very age when other girls were thinking what they would wear to their junior high school parties.

Brush the Hair in Preparation for the Shampoo

BY ANTOINETTE DONNELLY.

When you are giving yourself a home shampoo you know you could just as well incorporate a few of the professional's tricks into the job, with added benefit. That feeling you have when your hair has been done by a real expert isn't just luck. It's part of the process of preparing the hair for its shampoo as well as the actual washing and rinsing.

I know many women are saving on the shampoo expense by doing it themselves, then dating for a cut, a thinning and a wave. Now, a good professional begins by brushing the hair for two or three minutes. And brushing differently from your usual procedure. She works on about a square inch of hair at a time, making the part with the fingers. The brush is placed on its side with the bristles at the root of the sectioned hair. With a firm stroke, the brush is pulled out to the ends of the hair and the next section is attacked, until the whole head has been brushed thoroughly.

The brushing not only prepares the hair for a better and cleaner shampoo, but it penetrates the scalp and loosens dandruff there. Where there is dandruff trouble of any exaggeration this brushing is most heartily recommended. Too, the brushing dislodges the powder and cream that greases and cakes around the hair edges.

But the main advantage to this brushing is stimulating the scalp and the healthiest scalp can stand a lot more stimulating than it is accustomed to. It is the life of the hair and the beauty of it. You should not only brush before the shampoo, but make a fetish of brushing it for minutes after the hair is dried, before the waves is put in. It is probably the only good brushing it will get until the next shampoo, or it is at least with a number of women.

In fact, women could wash their hair once a week and with this brushing before and after the shampoo—and I mean whole hearted, vigorous brushing—their hair would be much lovelier for it. It is recommended particularly where heads have been bleached or dyed and the original shade is wanted back again. It hurries the process.

Men's Garden Club Opens Flower Show Tomorrow

The annual fall flower show of the Men's Garden club will be held tomorrow and Sunday in Horticultural hall in Garfield park. Medals will be given for the best displays of home grown flowers.

GASOLINE ALLEY—'TWAS A BUSY NIGHT

Triplets, Several Sets of Twins in I. W. A. C. Baby Show

Seven pairs of twins and one set of triplets will compete tomorrow in a baby show at the Illinois Women's Athletic club as a feature of the three day annual autumn festival sponsored by the club which opened yesterday in the clubrooms at 111 East Pearson street.

Yesterday was Chicago day. Entertainers included Lawrence Salerno, W-G-N vocalist, and Virginia Johnson, dancer. Today is Army and Navy day, when local executives will review the "Army of Fashion" during the dinner hour. Rear Admiral Wat Cluverius of the Great Lakes Naval Training station, and Gen. Frank Parker, commander of the Sixth corps area, will be among the guests. A Century of Progress pageant will be held at 3:30 and 8:30 p. m. Mrs. Herman N. Bundesen is chairman of Army and Navy day. A water carnival will be held tonight.

Tomorrow is scheduled as International day, and will be attended by women flyers. The festival is open to the public. Mrs. Robert Leitz is festival chairman.

Shipstead to Be Speaker at Annual German Day

Senator Henrik Shipstead of Minnesota will speak at the annual German day celebration on Sept. 25 at the Chicago Stadium, Julius Klein, vice president of the committee, announced yesterday. More than 20,000 persons are expected to attend the celebration, in which German turners, singers, and military organizations will take part.

What's Doing Today

CONVENTIONS.

Century of Progress Pre-view.....Burnham park

LUNCHEONS.

Alpha Chi Rho .....Field's Grill
Beloit College Alumni.....Mandel's Ivory
Brown University Alumni .....Field's Men's
Chi Beta .....Stevens
Harmonie Club .....Atlantic
Kappa Sigma Alumni .....University
Kildeer Country Club.....I. A. Association
Medical-Dental Round Table.....
.....Medical-Dental Arts
Michigan College of Mines.....Field's Grill
Notre Dame Club .....Mandel's Ivory
Optimist Club .....Midland
Phi Chi Epsilon .....Congress
Phi Psi .....Hamilton
Pi Beta Phi .....Medical-Dental Arts
Pi Kappa Alpha .....Hamilton
Ad Men's Post, Legion .....Great Northern
Sigma Phi Epsilon .....La Salle
Technology Club .....Brevoort
Theta Chi Club .....Gimbel's
Theta Delta Chi.....Mandel's Oak
University of Wisconsin Club.....Hamilton

EVENING DINNERS, DANCES, ETC.

Alpha Omega Phi .....Bismarck
Division 106, Society of the Deaf.Atlantic
Chi Gamma Chi .....Congress
Columbus Club of Engineers.Great Northern
County Council, Legion Aux.Great Northern
Federal Aux., Foreign Wars.Great Northern
Wood Aux., Foreign Wars..Great Northern
Naval Post 372, Legion Aux.Great Northern
Society of Industrial Engineers.....La Salle

[Compiled by the convention bureau of the Chicago Association of Commerce to which please send any additions or corrections.]

Women Preachers to Hold National Convention Here

More than 100 women who make up the National Association of Women Preachers will hold their fourteenth annual assembly at the Chicago Evangelistic institute, 1754 Washington boulevard, beginning next Tuesday. Various denominations are represented in the association. The Rev. Mary Alice Lyons of Cleveland, president of the association, said that women pastors are gradually being given wider ministerial powers. In four denominations, she said, women have been admitted to full ordination. These denominations are the Methodist Episcopal, Baptist, Congregational, and Universalist.

Nursery Benefit.

The Junior auxiliary of the Douglas Park Day and Night nursery will hold a benefit bridge party on Sunday afternoon at the Congress hotel.

Woman Voters of North Shore Hold Movie Party

North shore chapters of the Illinois League of Women Voters sponsored a movie party last night in the garden of the home of Mrs. William Gold Hibbard, vice president of the league, at 840 Willow road, Winnetka. Proceeds of the party will go to defray the expense of the October issue of the Illinois Voter, the league's magazine. The film shown was a preview of Maurice Chevalier in "Love Me Tonight," which was obtained for the occasion through John Hertz of the Paramount-Publix corporation. Miss Margot Atkin headed a group of girls dressed in Apache costumes, who were ushers.

Woman's Traffic Club.

The Woman's Traffic club of Chicago will open its fall season at a meeting on Monday evening in the clubrooms at the Palmer house.

Mt. Morris College May Open as School Where Students Work

Mount Morris, Ill., Sept. 8.—[Special.]—Believed to have been doomed to extinction when its ninety-third class was graduated last June, Mount Morris college, one of the oldest educational institutions in the middle west, will be opened this fall as a center where needy young men and women may work for their education, if plans of the Christian Couriers and Paul Rader, an evangelist, are realized.

Tentative arrangements for the purchase of the physical plant of Mount Morris college from the Church of the Brethren have been made. The name, Mount Morris college, would be retained. The college would not be exclusively for theological students.

The Church of the Brethren which operated the college since 1879, merged the institution with Manchester college at North Manchester, Ind., last spring.

Prof. George L. Robinson Returns from Palestine

Prof. George L. Robinson of the Presbyterian Theological seminary arrived yesterday from a three months tour of Palestine and the near east. He was accompanied by Mrs. Robinson and their two children. While in Palestine, Prof. Robinson revisited the historic ruins of Petra where he previously had engaged in archeological research. On a motor trip from Jerusalem to Mount Sinai, drifting sand across the road made it necessary for the professor to assist the chauffeur in removing the drifts.

A FRIEND IN NEED

BY SALLY JOY BROWN.

Price of Job Is Tuxedo.

"I am an ex-service man out of work for the last two years. I have a chance to go to work in a restaurant but I will need a tuxedo which I can't buy. Do you think you could get one for me, size 38 or 40, through your column? I assure you I will appreciate your assistance and I need the work badly. It's mighty tough to be without a home or a job.—W. F."

If you have dinner clothes which are beginning to show wear and you are planning to replace them, perhaps you could solve the unemployment problem for this ex-service man. He'll be grateful for your assistance.

Head of Women Dentists Will Be Guest in City

Dr. Grace Keith Pulliam of Portland, Ore., president of the American Association of Women Dentists, will be the chief guest at a buffet supper given by professional women of Chicago on Sept. 16. The supper will be held in the home of Dr. Julia C. Strawn, 38 East Schiller street, by the Medical, Dental and Allied Scientific Women's Association for the World's Fair.

St. Anne's Nursery.

A card party to benefit St. Anne's Day nursery of the Catholic Women's league will be given by the nursery chairman, Mrs. J. J. Geraghty, on Monday afternoon at her residence at 832 Argyle street.

A "Courting Mask" of Indians Placed in Museum Exhibits

A "courting mask," which was used to further romance among the Nootka Indian tribe of the northwest coast, has been added to the exhibits at the Field Museum of Natural History. The mask represents a human face with a coil of rope around it, and has a bird tail at the top. It was worn by young members of the tribe in search of wives. The tribe "courting stick," which was used in the same manner as a bouquet of flowers is used in the present day, is also included in the display. It consists of a bundle of red cedar bark with feathers projecting from the top attached to a staff. It was set up in front of a girl's home by her lover as a sign of affection.

Pen and Pencil Club.

The Pen and Pencil club will hold the first breakfast meeting of the season on Sunday morning at the Drake hotel. De Wolf Hopper will be the guest speaker.

OCEAN STEAMSHIP MOVEMENTS.

Arrived.	At.	From.
Resolute	New York	Hamburg
Pulaski	Gydnia	New York
Franconia	Bermuda	New York
Pres. Harding	Plymouth	New York
New York	Southampton	New York
Monclare	Quebec	Southampton

Sailed.	From.	For.
Bergenfjord	New York	Southampton
Albert Ballin	New York	Hamburg
Manhattan	New York	Hamburg
Majestic	New York	Southampton
Dresden	New York	Bremen
Bremen	Cherbourg	New York
Stuttgart	Bremen	New York
Deutschland	Hamburg	New York
Amer. Shipper	Havre	New York
Olympic	Cherbourg	New York

AMUSEMENTS.

MOTION PICTURES SOUTH

RIALTO
State and Van Buren
Continuous 11 A. M. to Midnight
Opens Today
BURLESQUE
Company of 40 in "NIGHTS O' PARIS"
Only Burlesque in the Loop
to 1 P. M. 40c-25c
after 1 P. M. 50c-25c

HARRIS BEGINNING SUN., Sept. 11
Arthur J. Beckhard presents Broadway's Biggest Hit!
"ANOTHER LANGUAGE"
By Rose Franken
"WILL STAND CHICAGO ON ITS EARS"
—Ashton Stevens, Herald-Examiner.
Brilliant metropolitan cast, including TOM POWERS, PATRICIA COLLINGE, PHILIP FAVERSHAM and ELLEN LOWE
EVES. 50c to $2.50; WED. & SAT. MATS. 50c to $2.00—PLUS TAX
MAIL ORDERS ANY TIME

GRAND Last 2 Weeks
NEXT MATINEE SATURDAY
Philip Merivale
Only Stage Play "CYNARA" in Chicago
with SIR GUY STANDING
THORE FOSTER NANCY SHERIDAN

GREATER COMISKEY PARK
BASEBALL PALACE OF THE WORLD
35th St. and Shields Ave.
GAME TODAY AT 3 P. M.
WHITE SOX vs. BOSTON
Seats on Sale at THE HUB
State and Jackson Sts.—Ladies' Day

MOTION PICTURES SOUTH

The All-American Half-Wits Are Here! Turning the Big House Into a Bug-House with the Goofiest Gridiron Romance that Ever Knocked an Audience for a Goal!
★ WHEELER
★ WOOLSEY
★ Rosco Ates
★ Edna May Oliver
"HOLD 'EM JAIL!"
Live the Most Amazing Adventure of Your Life! Mr. & Mrs. Martin Johnson's
CONGORILLA
See the Bravest Woman in the World Fight Her Way Thru the Shrieking Terrors of the Most Savage Empire on the Earth.
79th-Halsted
WARNER BROS. CAPITOL

HE STOLE HER JEWELS—and That Wasn't All!
YOU'LL LOVE THE EXHILARATING SPARKLE OF THIS GAY ROMANTIC ESCAPADE
A Dashing Boudoir Bandit—A Wife Hungry for Romance. It's as Frothy and Frisky . . . as Wicked and Witty as It Sounds.
KAY FRANCIS
WM. POWELL
in "JEWEL ROBBERY"
—AND—
Frenzied Thousands Screaming for Vanishing Millions. The Thundering Epic of a Nation Gone Mad.
"AMERICAN MADNESS"
with Walter Huston
"AMERICAN MADNESS" "A Grand Movie—Has Vigor and Suspense"... MAE TINEE
AVALON
79th and Stony Isle 10c and 20c Until 6:30 P.M.
This Week!
The Finest Combination of Pictures You Have Ever Seen!

STRATFORD
63d-Halsted Balcony Evening 25c
LAST TIMES TODAY! "TOM BROWN of CULVER" and Gripping Drama, "FLAMES"
STARTING TOMORROW! "CROONER" and "THE FIRST YEAR"
25c till 6:30 Evening 40c Child, 10c

HIGHLAND 79th-Ashland
JEFFERY 71st-Jeffery
George Bancroft—Wynne Gibson
"LADY AND GENT"
—And—
George O'Brien—"Mystery Ranch"
GROVE 76th-Cottage
George Bancroft "LADY AND GENT" and Conrad Nagel, "Man Called Back"
W. ENGLEW'D 63d-Ashland
George Bancroft "LADY AND GENT" and Ben Lyon, "By Whose Hand?"
SHORE 75th-Kingston. Joan Blondell, "MAKE ME A STAR" and "Phantom Express"

MOTION PICTURES DOWNTOWN

THE LIFE AND LOVES OF A RADIO IDOL—
Worshipped by a Million Women—He Couldn't Hold the One Girl He Really Loved! . . .
It's True! Every Sensational Word of It!
CROONER
Warner Bros. Tattle-Tale Romance with
David Manners, Ann Dvorak
—AND—
EDMUND LOWE
In "Guilty as Hell"
MADISON STATE & MONROE ORPHEUM

ROOSEVELT State nr. Washington 25c 9 to 1—35c 1 to 6 Children Always 10c
JOAN BLONDELL
ERIC LINDEN
Guy Kibbe Evalyn Knapp
"BIG CITY BLUES"
Also
"HOLLYWOOD ON PARADE"-Comedy-News
Smoking on Mezzanine

CASTLE STATE AT MADISON
EXCLUSIVE SHOWING
FRANK BUCK'S
"BRING 'EM BACK ALIVE"

'Historically interesting . . heart interest.' Chi. Trib.
RICHTHOFEN
'Red Ace of Germany'—All Sound Production
CINEMA Chicago at Michigan 25c. 12 to 1:30 P. M.

SOUTH
PICCADILLY 51st & Blackstone 30c. 1:30 to 6:30
Tom Brown—Slim Summerville—H. B. Warner
"BROWN OF CULVER"
BEN LYON—BARBARA WEEKS
"BY WHOSE HAND"

METROPOLITAN 4644 So. Parkway ADULTS 25c
25—People Stage Show—30, 'Do Your Stuff' Ben Lyon, Barbara Weeks, 'By Whose Hand' Sun.—"Bring 'Em Back Alive"—Midnite Show Sat.

JACKSON PARK MAT. 15c, Eve. 25c
John Mack Brown—"Vanishing Frontier" Wallace Beery—"Chinatown Nights"

COLONY 59TH & KEDZIE Free Auto Parking
JOAN BLONDELL—"MAKE ME A STAR"
CONRAD NAGEL—"MAN CALLED BACK"

RAMOVA 35TH & HALSTED DOUBLE FEATURE
GEORGE O'BRIEN—"MYSTERY RANCH"
BENITA HUME—"AVENGING SEAS"

LEXINGTON 1102 E. 63d. 15c-1:30-6:30
Ann Dvorak—"Strange Love of Molly Louvain"
"Phantom Express"

HAMILTON 71st & Paxton—Adults 25c
Joan Bennett, 'Week-Ends Only' Richard Talmadge—"SPEED MADNESS"

MILDA 3140 S. HALSTED
JACK HOXIE—"GOLD"
BEN LYON—"BY WHOSE HAND"

SHAKESPEARE 840 E. 43D
12c—6:30 to 7:30
"Washington Masquerade"—"Vanishing Frontier"

MARQUETTE 63D-KEDZIE
"No Greater Love" Wallace Beery, Jackie Cooper, "The Champ"

COSMO 79TH-HALSTED—10c & 25c
Jean Hersholt, "Hearts of Humanity" Richard Talmadge—"SPEED MADNESS"

FROLIC 55th & Ellis—25c to 7:30
Jean Hersholt, "Hearts of Humanity" John Mack Brown—"Vanishing Frontier"

MOTION PICTURES DOWNTOWN

PUBLIX ★ BALABAN & KATZ WONDER THEATRES

CHICAGO
RANDOLPH · STATE · LAKE
1932-33 Better PICTURES ARE HERE
LET'S GO TO A SHOW
TODAY! THE GREAT ARLISS SCORES IN A GREAT STORY!
A masterpiece by a master actor . . All the charm and sweetness of "The Millionaire" . . all the power of "Disraeli"
George ARLISS in "a Successful Calamity"
Warner Brothers picture with
EVALYN KNAPP
MARY ASTOR
His power and wealth made him a leader among men—but almost lost him the love of his family!
And a Brilliant Stage Show Such as Only the Chicago Can Produce!
EVERETT MARSHALL
Celebrated baritone held over a second week in a production of "The Road to Mandalay"
JIMMY SAVO
"Vanities" Comedian
4 GOLDEN BLONDES
Singing Comediennes
NOREE
Dancing Favorite
Glorious Tableau with the Famous Rassett Dancers. Produced by LEONIDORF.
Eugene DuBois
Gifted Violin Virtuoso
Extra Musical Sensation! 8 Year Old Genius!
Jackie HELD
Directing the Chicago Theater Orchestra — playing a Brilliant Xylophone Solo.

ORIENTAL
RANDOLPH NEAR STATE
TODAY! HE'S BACK WITH HIS HOT MUSIC!
Okay Chicago. You wanted him back. Here he is in a new jazz-mad show.
Duke ELLINGTON and his orchestra
With All Star Acts. IVY ANDERSON
Worthy & Thompson, Kid Charleston
Another Complete Stage Show
"GUS EDWARD'S RADIO STARS"
Clever Future Stars of the Air
EDDIE BRUCE
The Laff of the Air, as "Chandu"
4 ALBEE SISTERS as the Boswell Sisters
BILL ARONSON as Bing Crosby
LEOTA LANE as Jessica Dragonette
KAY FAYRE as Kate Smith
And on the Screen
The Strangest Story Ever Told!
"DOCTOR X"
Warner Brothers picture with
LEE TRACY
FAY WRAY
LIONEL ATWILL
Help yourself to a thrill, chill, smile and chuckle.
GASPINGLY WEIRD IN NATURAL COLORS

McVICKERS Madison near State 35¢ 9 a.m. to 1 p.m.
The 4 MARX BROTHERS in "Horse Feathers"

UNITED ARTISTS RANDOLPH at DEARBORN 35¢ 9 A.M. to 1 P.M.
Thrills! Romance! Drama!
DOUGLAS FAIRBANKS in "MR. ROBINSON CRUSOE"

Envoy's Pride Fixes Sofa as Seat of Honor

Modern Custom Reflects Historic Quarrel.

BY RUTH DE YOUNG.

HAVE you often wondered when your host or hostess has seated you on the sofa why this among all of the places in a drawing room is reserved as the seat of honor?—or—

Have you frequently accepted this place without realising that you among all of the guests have been chosen for the honored position?

Very likely one or the other, for the sofa custom is one of those polite little ceremonies that has survived since the 17th century and yet, in some circles, has been dropped along the way with the rapidity of the world's progress. The other day the reason back of the custom was asked by one of Chicago's hostesses. The answer is an interesting story that concerns itself with kings and ambassadors and the Ottoman court.

—o—

Contrary to western notion, the traditional sofa of the far east is a part of the floor raised a foot or two and covered with rich carpets and cushions. On this the grand vizier of the old Ottoman empire sat during audiences, claiming the privilege of a place higher than assigned the envoys.

But those were the days, it must be remembered, of that great "diplomatic epoch" [dating itself from the Peace of Westphalia to the Congress of Vienna] when the diplomatists represented the personal policies of their sovereigns and claimed for themselves privileges that were truly royal in their nature.

In 1673 a French plenipotentiary by the name of Guillerargues came to the Ottoman court. Immediately he refused the grand vizier his right to the place on the sofa and for five years dragged out the struggle until it was settled in his favor. When he did at last sit down in the place for which he had fought so long, history goes on to relate, the teschifrat-emini [master of ceremonies] mournfully put in a prayer to the grand vizier to be permitted to inscribe the fact as an odious exception in the archives of Turkey.

—o—

Whether or not the grand vizier granted the teschifrat-emini's prayer remains a question. But it is a recorded fact that Guillerargues "sate upon the sopha," and that, as story books are used to conclude, from that day to this the place has carried with it the distinction of the seat of honor.

Aside from the custom that it supports, the story is an interesting commentary on the profession of ambassador—a profession to which Chicago has contributed among others, Gen. Charles G. Dawes, Robert S. McCormick, and Robert Todd Lincoln, who was sent to Great Britain by President Harrison in 1889. It harks back to the days when the post was slow, the telegraph was yet to be invented, and envoys of the king were obliged to interpret their instructions as they would or act without instructions.

—o—

For many a year theirs was the direct right of judgment, and consequently of life and death over the members of their suits, and their houses and their carriages were recognised asylums from all local justice. So it was, with such political prerogatives, that the envoys asked personal privileges which would be termed nothing less than "extravagant" by an ambassador of this day and age—immunity from personal debts and the like.

Before leaving the sofa subject, there is one supposition in support of the custom that deserves mention. In the old days, it supposes, a guest was honored in being given the place on the sofa for it showed that his host had confidence in his friendly attitude. While the man seated in a chair found difficulty in drawing his sword, the person occupying the sofa was free at any moment to assault or defend.

Scene of Gay Party Tomorrow

The beautiful swimming pool at the Knollwood Country club, which has been the scene of a number of lovely parties during the two summers it has been in use, is to be the setting for another one tomorrow night when a fashion show will be staged from 6 to 8 o'clock with a buffet supper and dancing later. Professional models will parade the latest fashions before the members and guests who will be seated around the pool in front of the gay green and yellow cabanas which are around three sides of the pool. Mrs. W. E. Macfarlane is chairman of the committee. [TRIBUNE Photo.]

Miss Florence Noyes Bride of Church Rites

Society Attends Service at St. Chrysostom's.

[Continued from page 19, column 8.]

that many tomorrow night. A buffet supper will be served at 7:30 o'clock and afterwards there will be dancing on the terrace of the Logans' penthouse at 2344 Lincoln Park West.

The terrace decorations will be simpler than they have been in other years, but the garlands of colored electric light bulbs and lanterns that the Logans had made some years ago especially for this annual party will be strung up.

The English Speaking union and the Chicago Council on Foreign Relations are opening their fall programs with a joint luncheon for Carroll Binder next Tuesday at the Palmer house. Mr. Binder will speak on "The Imperial Economic Conference at Ottawa—an American Interpretation." Everett L. Millard, president of the English Speaking union, will preside.

News of Parties and Travel.

Among the bits of information picked up yesterday were the following: Miss Marjorie Horton and Miss Eleanor Wheeler returned on Wednesday from a month at Desbarats.

Miss Henrietta Countiss flew to New York on Wednesday for a week's visit. Her brother Fred won second and third prizes at the recent Elkhorn fair with his horses, Barbara Ceylon and Beau Brummel.

Mrs. Richard M. Walrath of 8 Scott street is back from a summer at Geneva, N. Y.

Mrs. William Peterson is back at Lake Geneva from Colorado Springs, where she went with a sick child.

Dr. and Mrs. James A. Harvey will be back at the Webster hotel shortly from Hubbard Woods, where they had a house for the summer.

Mr. and Mrs. Robert M. Curtis returned to Harbor Point last night after a few days in town, and they and their family will not be back here to stay for several weeks.

The Chauncey B. Blairs plan to come in town to their apartment on Cedar street from their Lake Geneva place around Oct. 1. Mrs. Blair's daughter, Miss Katherine Daniels, already is back and hard at work in the Michigan avenue shop where she worked last spring.

The former Emily Otis and her husband, Nathaniel Owings, had a gay Labor day house party up at Harbor Point at the residence of her parents, Mr. and Mrs. Joseph E. Otis, the guests being members of the bridal party who were at the Point last year for the Otis-Owings wedding.

Allen Witherses Return Home.

Mr. and Mrs. Allen L. Withers and their daughter, Allene, have returned to Winnetka from having spent the summer in Santa Barbara. Allene will be going east to college shortly and will make her debut next year. Miss Leila Withers remained in Santa Barbara and will be at home in about a fortnight.

Mrs. Eugene V. R. Thayer of 1500 Lake Shore drive arrived in New York on Monday from a summer trip abroad and returned to Chicago yesterday with Mr. Thayer, who went east to meet her.

Mr. and Mrs. Bruce Borland of 1425 Astor street and their son, John J. Borland II., have returned from a month's trip to Europe. Their younger son, William, went to Camden, Me., with his grandmother, Mrs. John Jay Borland, after arriving in New York. The senior Mrs. Borland accompanied the family abroad.

Announcements have been received in Chicago of the birth of a son on Sept. 5 to Mr. and Mrs. John F. Embree in Honolulu. Mr. Embree, who is engaged in the study of ethnology in Japan, is the son of Edwin R. Embree of the Julius Rosenwald Fund. Mrs. Embree is a granddaughter of the late Edward T. Bedford of New York and Newport.

* *

NEW YORK SOCIETY

New York, Sept. 8.—[Special.]—Mrs. Ogden L. Mills gave a dinner this evening at her Woodbury residence for her niece, Miss Emilie Stevenson, daughter of Mr. and Mrs. Philip Stevenson.

Mr. and Mrs. William H. Harkness, who were married on June 13 at Rye, will return within a week from their European trip. They will be at Glen Cove part of the autumn.

Mr. and Mrs. William R. Coe will pass the early autumn at Planting Fields, their estate near Oyster Bay.

Mr. and Mrs. Alan L. Corey gave a dinner dance this evening for their daughter, Miss Carolyn Corey, at the Piping Rock club.

Mrs. William Livingston Oakley gave a luncheon at the Ritz-Carlton for Mrs. Stephen Boneal.

WASHINGTON SOCIETY

Washington, D. C., Sept. 8.—[Special.]—The retiring dean of diplomats, Nobile Giacomo de Martino, Italian ambassador, was entertained at luncheon today by the Albanian minister, Faik Konitza, at the Mayflower. The other guests included the Turkish ambassador, Ahmet Muhtar; the Greek minister, Charalambos Simopoulos; the Lithuanian minister, Bronius Kazimir Balutis; the Irish Free State minister, Michael MacWhite; the Persian charge d'affaires, Yadollah Azodi; Rear Admiral Mark L. Bristol, U. S. N.; Wallace S. Murray, chief of near eastern affairs of the state department, and his assistant, Paul H. Alling; Conte Marchetti, counselor of the Italian embassy and the military attaché, Col. Pennaroli.

Mrs. William Corcoran Eustis has announced the engagement of her daughter, Edith Celestine, to Lieut. Hubert Winthrop Chanler, U. S. N., son of Mrs. Winthrop Chanler of New York and Genesee. Lieut. Chanler is attached to the U. S. S. Arkansas at Long Beach, Cal. He is a descendant of Peter Stuyvesant, last Dutch governor of New York, and John Winthrop, first English governor of Massachusetts.

Mrs. Elonzo Tyner of Chicago, who remained late in the summer in her apartment at the Shoreham, is in New York, where she will be the remainder of the week at the St. Regis.

New High Waistline Attractive Feature of Smart Frock for Women and Misses

2802

WOMAN'S AND MISS' DRESS.

Here is a new smart higher waistline in a dress with a tied bodice arrangement. The dropped shoulders are finished with cute puffed sleeves, and the skirt is smartly designed to give height to the figure. Printed or plain silk crepe or light weight wool will be suitable.

The pattern, No. 2802, comes in sizes 14, 16, 18, and 20 years, and 36, 38, and 40 inches bust measure. Size 16 requires 4½ yards of 39 inch material.

Order Blank for Clotilde Pattern

CLOTILDE PATTERNS.
CHICAGO TRIBUNE, P. O. BOX 537, Grand Central Station, New York City.

Inclosed find $..... Please send me the Clotilde patterns listed below:

Pattern No..... Size..... Price.....

2802.....

Name .....

Number and Street .....

City .....

State .....

How to Order Clotilde Patterns.

Write your name and address plainly on dotted lines, giving number and size of such patterns as you want. Inclose 10 cents in stamps or coin [coin preferred; wrap it carefully] for each number, and address your order to Clotilde Patterns, CHICAGO TRIBUNE, P. O. Box 537, Grand Central station, New York City.

Note—Clotilde patterns are made in New York exclusively for THE CHICAGO DAILY TRIBUNE.

Rev. James A. McFadden Is Consecrated Bishop

Cleveland, O., Sept. 8.—(AP)—Kneeling at the same altar where he first worshipped 40 years ago, the Most Rev. James Augustine McFadden today was consecrated bishop auxiliary of the Cleveland Catholic diocese. St. John's cathedral, decorated with gold and white drapings, was filled with 1,400 laymen and clergymen, among them high ranking dignitaries of the church from over the nation, for the brilliant ceremony.

The consecrator was Bishop Joseph Schrembs of the Cleveland diocese. The new bishop will assist Bishop Schrembs, thus becoming the first native Clevelander to be elevated to the episcopacy and assigned to duties within the diocese.

Y. W. C. A. Classes.

Health, education, and sports classes for women will begin Monday at the Y. W. C. A. Central branch, 59 East Monroe street. They will include gymnastics, tap dancing, bowling, badminton, basketball, hockey, golf, horseback riding, tennis, roller skating, tumbling, and table games.

SOLDIER FIELD
Last Two Great Open Air
Grand Operas
10000 SEATS AT 50c
25000 SEATS AT $1
ONLY 2000 SEATS AT $2
NOTHING LIKE THESE PERFORMANCES EVER BEFORE BROUGHT TO THE MIDDLE WEST
—TOMORROW—
SATURDAY, SEPT. 10 AT 8:15
CARMEN
AVES—ELIZABETH KERR—ERROLE AMATO—RUIST—AND OTHERS
GIUSEPPE CREATORE, CONDUCTOR
See the Spectacular "Carrida de Torres" with Spirited Horses, Bulls, Matadors, Bandorillas, Picadors.
Thrilling Outdoor Spectacle Surpassing Anything Ever Seen in Opera in Chicago
1000—People on the Stage—1000
SUNDAY EVE., Sept. 11, 8:15
CAVALLERIA RUSTICANA and I PAGLIACCI
SAMOILOFF—LEOLA TURNER—RUTH LEWIS—AMATO—FERRARA—ERROLE
BORNELLI—Conductor Giuseppe CREATORE
During the famous Intermezzo in "Cavalleria Rusticana" a magnificent procession with 500 people will appear on the stage for the first time in Chicago.
BRILLIANT CAST—ALLURING BALLET
HUGE ORCHESTRA AND CHORUS
NEW SCENERY and LIGHTING EFFECTS
FULL VISION ELEVATED STAGE
Ample Facilities Are Being Provided to Take Care of All Our Patrons.
Seats now on sale at Marshall Field, Lyon & Healy (Chicago, Evanston, Oak Park, Woodlawn); all Cashnel and Waterfall Agencies. Box Office at Soldiers' Field for Carmen Performance Open at 2 P. M. tomorrow. For Sunday's Performance Open at 10 A. M. Sunday. These Performances Will Not Be Broadcast

Hear Her Dramatic Story
DOROTHY POLLAK
"The Courtroom Beauty"
(IN PERSON)
OPENING SATURDAY
STATE-CONGRESS
531 South State St.

OPENING
TOMORROW NIGHT
MADISON GARDENS
ROLLER SKATING
2560 West Madison St.

Nothing but tenderest leaves in this mellow blend
CHASE & SANBORN'S
tender-leaf TEA
Copyright, 1932, by Standard Brands Inc.

MOTION PICTURES MISCELLANEOUS.
PUBLIX-BALABAN & KATZ • Wonder Theaters •
BIGGER SHOWS AND BIGGER SHOW VALUES.
"Right at Your Door!" . . . Follow the Crowds
TODAY to the Tivoli and Uptown . . . They Know where to get the most for their money!

TIVOLI
COTTAGE GROVE at 63rd St.
35c—1:15 to 6:30 P. M.
GET HAPPY!
The High-Hatted Hit of Happiness Is Here!
POSITIVELY HIS LAST CHICAGO APPEARANCE THIS YEAR!
TED LEWIS in Person!
WITH HIS BAND AND HIS BIG JOY STARS!
THE DIXIE FOUR Struttin' Harmony Kings
SNOWBALL WHITTIER The Dancing Dark Cloud
ESTHER PRESSMAN Whirling Ballet Beauty
TED McDANIELS
BABY JANE
DORIS DEANE
MILDRED GAYE
Record Musical Event Eddie MEIKEL, organist ERNEST WILEY, conducting

UPTOWN
BROADWAY at LAWRENCE
35c—1:30 to 6:30 P. M. FREE PARKING!
IT'S HERE!
The sensational stage show that thousands cheered at the Chicago theater last week!
ALL IN PERSON!
BURNS and ALLEN
Radio's Dumbest, Funniest Comedy Sensations!
ST. JOHN BROS. Follies Bergere Stars
THE WALTONS America's Dance Favorites
MARK FISHER
Special Added Prologue 'CAVALLERIA RUSTICANA' In Two Gorgeous Scenes
40—PEOPLE ON STAGE—40
MME. GUARNERI, Soprano
DAVID DROLLET, Tenor
MARCELLI

ON BOTH SCREENS!
SHE FACED SHAME!
To Defend Her Sister . . . to Hide Her Brother's Sin! . . . Dragged Through Muck and Mire by the Man She Loved!
Constance BENNETT in "TWO AGAINST THE WORLD"
with NEIL HAMILTON ALLEN VINCENT

TOWER
63rd St. at BLACKSTONE
35c—1:30-6:30 P. M.
TODAY — A Double Hit Double Feature For the Whole Family!
Bert WHEELER Robt. WOOLSEY
Together Again in "Hold 'Em Jail"
Nuttier than a cage full of squirrels as a couple of Pinskin heroes! —Time.
The Martin Johnsons' "CONGORILLA"
Into the Depths of Africa to Find the Dangerous Great Apes!

SOUTHTOWN
63 RD EAST of HALSTED
FREE PARKING ON PREMISES
35c—1 to 6:30 P. M.
The Drama That Is Today's Story!
"AMERICAN MADNESS"
WALTER HUSTON Constance CUMMINGS Pat O'BRIEN
"A darn good picture."—Clark Rodenbach, News.
"Among the best of the year."—Rob Reel, American.
ALSO
WILLIAM POWELL and KAY FRANCIS
"JEWEL ROBBERY"
The Perfect Gentleman Burglar . . . His Kidnaps This Beauty to Steal Her Kisses! It's Spicy!

HARDING
35c—1:30-6:30—Two Great Hits!
Gary COOPER, Tallulah BANKHEAD Charles LAUGHTON, Cary GRANT
"DEVIL AND THE DEEP"
and
Drama that will electrify you!
"AMERICAN MADNESS"
WALTER HUSTON CONSTANCE CUMMINGS

NORSHORE
HOWARD at CLARK
35c—1:30-6:30 P. M.
Free Parking
"MADAME RACKETEER"
Alison Skipworth Richard Bennett
also
Loretta Young Norman Foster
"WEEK-END MARRIAGE"

RIVIERA
35c, 1:30—6:30—Free Parking
Mr. and Mrs. Martin Johnson's Authentic Jungle Drama
"CONGORILLA"
also
All Chicago Is Laughing at Bl
BUSTER KEATON, JIMMIE DURANTE
in "SPEAK EASILY"
with Thelma Todd

EVANSTON
VARSITY — George Bancroft, Wynne Gibson in "LADY and GENT"
George O'Brien—"MYSTERY RANGE"

WILMETTE
WILMETTE — "TEXAS BAD MAN" and "MILLION DOLLAR LEGS"

HIGHLAND PARK
ALCYON — JOHNNY MACK BROWN "VANISHING FRONTIER"
Lee Carrillo, Lois Moran—"RACE TRACK"

MOTION PICTURES DOWNTOWN.
PALACE
35c, 10:45 to 2
LAST DAY
"BIRD OF PARADISE"
—and Premier Vaudeville—
Jack DEMPSEY in Person
Richy Craig, Tom Patricola

STATE-LAKE
25c To 1 | Opens 10:30 | 35c To 6
Elissa Landi, Paul Lukas
"PASSPORT TO HELL"
—And On Stage—
Marcus Big Revue 'LA VIE PAREE'

T-O-M-O-R-R-O-W

RKO PALACE
Here Come the Public Enemies of the Blues!
TED HEALY & HIS RACKETEERS IN PERSON
Famous Comedy Star WITH HIS COMEDY CO.
18—Beautiful Girls—18
"THE INGENUES"
World-Famous All-Girl Band
LANDT TRIO & WHITE
Radio's Wisecracking 3:15 Boys'
ANN PRITCHARD & CO.
On Screen
Don't Call Them Wild—Love's a Different Game Under 1932 Rules!
"Age Of Consent"
RKO-RADIO PICTURE
with Dorothy Wilson Rich. Cromwell Arline Judge Eric Linden

RKO STATE-LAKE
7 ACTS RKO VAUDEVILLE
Triple-Headline Show!
BABY ROSE - MARIE
Radio's Song Darling
Kenneth Harlan & Al St. John
Screen Stars in Person!
Paddy Cliff & Orchestra
Spectacular Southern Jazz
JOE KELSO | COLE BROS.
Perry Twins & Eslyn Taris
Large-Morgner
REAL BARGAIN PRICES!
25c TO 1 | 35c TO 6 | Nites, 50c | Balcony 35c
On Screen
Meet Thatcher Colt, fiction's most popular detective since Philo Vance!
"NIGHT-CLUB LADY"
COLUMBIA PRODUCTION
with ADOLPHE MENJOU "SKEETS" GALLAGHER Mayo Methot
GREATER SHOW SEASON

EXTRA—Both Theaters
RADIO QUEST AUDITIONS ON STAGE
Chicago's most talented amateurs at every performance. Come, help NBC, RKO and The Daily News pick the Stars of Tomorrow
A Better SHOW at RKO THEATERS

MOTION PICTURES NORTH
KEYSTONE 2012 Sheridan. 15c. 1:30 to 6:30 Warren William, "Dark Horse" Ann Harding, "Her Bonded Woman"
VOGUE 3610 Broadway. 25c. 1:30-6:30 Ben Lyon, "By Whose Hand" George Bancroft—"Lady and Gent"
NORTH CENTER Lincoln-Irving Opens 1:30 Conrad Nagel—"Man Called Back" George O'Brien—"Mystery Ranch"
400 6765 Sheridan Rd. 15c. 1:30 to 7 Norma Shearer & Herb Drasler "Let Us Be Gay" Jean Harlow—"Hell's Angels"
DEVON 6335 Broadway. 15c. 1:30 to 7 "Phantom Express" John Mack Brown—"Vanishing Frontier"
DAVIS Lincoln-Wilson. 15c. 1:30 to 7 Jean Hersholt, "Hearts of Humanity" John Mack Brown—Vanishing Frontier"
BIOGRAPH 4435 Lincoln. 15c. 1:30-7 "Phantom Express" John Mack Brown—"Vanishing Frontier"
ADELPHI 7074 NO. CLARK ST. CONT. FROM 2 P. M. Jack Oakie—W. C. Fields—Andy Clyde Ben Turpin—Dickie Moore "MILLION DOLLAR LEGS" Tom Mix in Fred Kelsey and Tony "TEXAS BAD MAN" Comedy, Sport Reel and Novelties Adults All Day 15c, Chil. Always 10c
HOWARD Howard St. at T. Free Parking 25c Mat. & Eve. JOAN BLONDELL—GEORGE BRENT "MISS PINKERTON" CONRAD NAGEL—DORIS KENYON "THE MAN CALLED BACK" Laurel & Hardy Comedy—"One Good Turn"
LINCOLN 3154 Lincoln Av. at Belmont 10c. 1:30 to 7. Eve. 25c Glassware Free to Every Man and Woman Tonight Richard Bennett—"NO GREATER LOVE" Richard Talmadge—"SPEED MADNESS"
NEW BRYN MAWR 1123 Bryn Mawr NOW 25c KAY FRANCIS—"STREET OF WOMEN" JOAN BENNETT—"WEEK-ENDS ONLY"
LAKE SHORE Broadway-Belmont Jean Blondell—"Make Me a Star"—Dickie Moore, "No Greater Love"
DE LUXE 1141 Wilson—Adults 25c Lee Carrillo—"Race Track" BARBARA STANWYCK—"Locked Door"
WINDSOR 1225 N. Clark-25c. 1:30-6:30 Geo. Bancroft, Wynne Gibson "Lady and Gent" & Ben Lyon. "By Whose Hand"
BUCKINGHAM 2211 N. Clark. Adm. 25c "By Whose Hand" Conrad Nagel, D. Kenyon—"Man Called Back"

PARK RIDGE
NEW PICKWICK MATINEE DAILY 50c to 6:30 P. M.
CHILDREN ALWAYS 10c
A perfect picture combination at America's finest suburban theater.
"THE STRANGE LOVE OF MOLLY LOUVAIN" with Ann Dvorak, Lee Tracy and "RACE TRACK," Lee Carrillo, Junior Coughlan Latest World News Events.
EARLE ERTZ AT THE MIGHTY ORGAN

NO MAN'S LAND
Teatro del Lago Sheridan Road Between Wilmette & Kenilworth
TWO FEATURES—EVALYN KNAPP John Mack Brown—"Vanishing Frontier" Richard Talmadge—"Speed Madness"

MOTION PICTURES MISCELLANEOUS.
MARBRO
PUBLIX B&K TALKIES
MADISON near CRAWFORD
30c, 1:15 to 6:30
SHE FACED DISGRACE—
Without a murmur to shield her sister's guilt!
Constance BENNETT in "TWO AGAINST THE WORLD."
with NEIL HAMILTON
Gavin Gordon, Helen Vinson
—ALSO—
YOU SEE ALL—KNOW ALL—yet you are held tense and excited as the mystery unravels
"GUILTY as HELL"
with EDMUND LOWE VICTOR McLAGLEN RICHARD ARLEN ADRIENNE AMES

GRANADA
SHERIDAN at DEVON
TODAY—30c. 1:30 to 6:30
MODERN DRAMA—MODERN ROMANCE—
The most sensational picture of the year!
AMERICAN MADNESS
WALTER HUSTON
PAT O'BRIEN KAY JOHNSON
Belongs among year's best.—Rob Reel, American.
Thrilling Film . . . it gets you.—Mae Tinee, Tribune.
Exciting story . . . darn good.—Rodenbach, News.
Amazingly fast story . . . perfect.—Carol Frink, Examiner.
—ALSO—
See them together again making spicy love!
WILLIAM POWELL KAY FRANCIS in "Jewel Robbery"
LOVE HUNGRY WOMEN welcomed this saucy but nice boudoir bandit—

NORTOWN Western-Devon. 25c. 1:30 to 6:30 Geo. Bancroft, Wynne Gibson in 'Lady & Gent' also Ben Lyon in 'By Whose Hand'
GATEWAY Lawr.-Milw. 25c. 1:30 to 6:30 Warren William in "Skyscraper Souls" also Geo. O'Brien in "Mystery Ranch"
CENTURY Clark-Diversey. 25c. 1:30 to 6:30 Allene Ashworth, Richard Bennett, George Raft in "Madame Racketeer" also Loretta Young, Norman Foster, "Week-End Marriage"
CONGRESS Milw.-Rockwell. 25c. 1:30 to 6:30 Corinne Griffith in "What Price Hollywood" also Ben Lyon, "By Whose Hand"
BERWYN 6404 W. 22d St. 25c. 1:30 to 6:30 Zasu Pitts, John Mack Brown in "Vanishing Frontier," Lee Carrillo in "Race Track"
BELMONT Lincoln-Ashland. 25c Balcony Warren William in "Skyscraper Souls" also Jean Blondell in "Miss Pinkerton"
BELPARK 3231 N. Cicero. 25c. 1:30 to 6:30 Ann Dvorak, "Strange Love of Molly Louvain." Wm. Collier Jr., "Phantom Express"
ALAMO 3644 W. Chicago Av. 25c. 1:30 to 6:30 Lee Carrillo in "Race Track." also William Collier Jr., in "Phantom Express"
CENTRAL PK. 2825 W. Roosevelt. 25c-6:30 Zasu Pitts, John Mack Brown in "Vanishing Frontier." W. Collier Jr., "Phantom Express"

LA GRANGE 56 S. 5th. La Gr. 25c. 1:30-6:30 Lionel Barrymore, "Washington Masquerade" also Lee Carrillo in "Race Track"
MARYLAND 63d-Maryland. 25c. 1:30-6:30 Geo. Bancroft, Wynne Gibson in 'Lady & Gent,' Conrad Nagel, 'Man Called Back'
PANTHEON Sheridan-Wilson. 25c Balcony Back by Popular Demand Clara Bow in "Her Wedding Night" also Ben Lyon in "By Whose Hand" & "BURNS & ALLEN" comedy
BILTMORE Division at Damen. 25c to 6:30 Lee Carrillo in "Race Track" also William Collier Jr., in "Phantom Express"
SENATE Madison-Kedzie. 25c Balcony Allene Ashworth in "Madame Racketeer," Loretta Young, "Week End Marriage" and Radio Sensations, Burns & Allen in Comedy
STATE 5814 W. Madison. 25c. 1:30 to 6:30 Lionel Barrymore in "Washington Masquerade" also Zasu Pitts in "Vanishing Frontier"
CRYSTAL North nr. Cal. 25c. 1:30 to 6:30 Lee Carrillo, Lois Moran in "Race Track" also Wm. Collier Jr. in "Phantom Express"
MANOR 5600 W. North Ave. 25c. 1:30 to 6:30 Zasu Pitts, John Mack Brown in "Vanishing Frontier." W. Collier Jr., "Phantom Express"

NORTHWEST
EMBASSY 3010 Fullerton 1:30-11 Held Over by Demand JEAN HARLOW "HELL'S ANGELS" JOAN BLONDELL — Make Me a Star
MONT CLARE Grand Ave. at Harlem Adults 25c Mat. & Eve. LEO CARRILLO—"RACE TRACK" LEON JANNEY—"PENROD and SAM"
TIFFIN 4051 W. North Ave. Lee Carrillo—"Race Track" Jean Hersholt—"HEARTS OF HUMANITY" Finals of Bathing Beauty Revue
LOGAN Paramount Milwaukee-Sawyer-15c 1:30-7 Joan Bennett—"Week-Ends Only" Jean Hersholt—"HEARTS OF HUMANITY"

AUSTIN
SYMPHONY 4037 Chicago Ave.-15c to 7 Real Heart Rending Drama—"No Greater Love" Jack Mulhall, "Sinister Hands"—It's Thrilling!
IRIS 5743-47 Chicago Ave. Adults 15c 6 to 7 Tom Mix—"Texas Bad Man" WARREN WILLIAM—"DARK HORSE"

FOREST PARK
FOREST MADISON ST. AT DES PLAINES AVE. TWO ALL TALKING FEATURES LEO CARRILLO—"RACE TRACK" Jackie Searle—"HEARTS OF HUMANITY"

MAYWOOD
LIDO 5th Ave. at Washington Blvd. TWO FEATURES Johnny Mack Brown—"Vanishing Frontier" Jean Hersholt—"Hearts of Humanity"

WEST
BROADWAY STRAND 1641 Roosevelt 15c 1:30 to 7 Lionel Barrymore—"Washington Masquerade" John Mack Brown—"Vanishing Frontier"
BYRD Madison at Cicero—15c 1:30 to 7 Lina Basquette—"Midnight Lady" Richard Bennett—"NO GREATER LOVE"
CRAWFORD 19 S. Crawford-15c 1:30 to 7 Zasu Pitts, "Week-Ends Only" KAY FRANCIS—"STREET OF WOMEN"

OAK PARK
LAMAR Marion at Lake St. "L". Opens 1:30 Dennis King, Jeanette MacDonald "THE VAGABOND KING" and "All Quiet on the Western Front"

The Men's Store of
CARSON PIRIE SCOTT & Co
Monroe at Wabash

FOR A SUIT
With Two Pairs of Trousers
BUILT TO OUR STANDARDS
$35
IS A LOW PRICE

The fabrics, for instance, have never before been identified with suits that were made to sell as low as $35. You'll find worsteds, twists and smooth finished materials that for quality, style and value are the best of their kind. If $50 is your price, you will be mighty interested and enthusiastic about these distinctly better suits that have two pair of trousers.

Second Floor.

GOVERNORS MEET TODAY TO DEBATE FARM TROUBLES

Strikers Promise Big Parade in Sioux City.

Sioux City, Ia., Sept. 8.—[Special.]—As governors, their representatives, agricultural leaders and politicians of middle western states were gathering here today for the farm holiday conference of tomorrow there seemed no well defined plan of procedure, just a general thought of "do something for the relief of the farmer." Gov. Green of South Dakota, who called the conference, was the first to arrive. He was accompanied by State's Attorney General M. Q. Sharp. He expects fourteen governors or their representatives to attend.

President Milo Reno of the National Farm Holiday association will not attend the conference. He is in Oklahoma. He declared yesterday that "disturbances" due to the early strike activities in Iowa were "over now," and declared that the main purpose of the holiday had been accomplished

Promise Parade of 10,000.

In the meantime preparations went forward here today for a parade of farmers of Sioux City territory—Iowa, Nebraska, South Dakota and Minnesota—tomorrow afternoon. Leaders who have been in charge of the "strike" in this territory estimated that 10,000 men would participate.

Because of the violence that has occurred on several highways entering Sioux City and the personal enmities engendered there is some apprehension tonight that the day will not pass peacefully. Farmers not in sympathy with the strike movement and truckers who have been manhandled by the strikers are regarded as possible trouble makers.

Sheriff Davenport is holding his regular and special deputies in readiness for an emergency. Police Commissioner McBride has ordered the entire police force on duty for the day and has called for police duty all firemen not on regular duty.

Picnic at Noon.

Striking farmers are planning a noon picnic dinner at Riverside park, on the Big Sioux river in the west edge of the city, after which they will drive in cars and trucks to Central park, where they will be joined by marchers for the parade.

At noon today pickets were withdrawn from highway 75, which has been the scene of greatest hostilities in the last few days, but at the same time picketers in large numbers resumed their posts along three other highways entering from the east and southeast. Leaders said this resumption of picketing on these highways was to be a "demonstration to the governors of how we can and do control flow of our products to the market."

LEGION AIR MEET MAY SET A NEW PARACHUTE MARK

Spud Manning, of San Diego, Cal., who holds the world record for a delayed opening parachute drop, will attempt to break his own record in the American Legion charity air meet on Sunday at Sky Harbor, in Northbrook. Two other parachute jumpers, Lieut. E. Verne Stewart Dundee, and William King, also will try to beat the record for a delayed opening.

Maj. R. W. Schroeder, chairman of events, announced that several additional races have been established. The L. B. Manning trophy and cash awards have been offered for a race among owners of Stinson cabin planes living within 200 miles of Chicago. The Lear Radioaire trophy will be given to the winner of a race for sportsmen pilots, and Nu Enamel and Paul Brown trophies will be given for two other events.

Vincent Bendix has given a purse to be awarded in a high speed race, and three trophies and purses have been established for races by THE CHICAGO TRIBUNE, the Daily News and the Times. Proceeds of the meet will be devoted to the relief of unemployed veterans of Cook and Lake counties.

Advertise in The Tribune

Leader of Farm Strike with Members of His Family

Milo Reno of Des Moines, Ia., national leader of the farm holiday movement, shown with his wife and the family of his daughter and son-in-law. Left to right, front row: Glenn Dowles, son-in-law; Elizabeth Dowles, Mrs. Milo Reno, Doris Dowles, Dixie Dowles, and Mrs. Glenn Dowles. Rear, left to right: George Dowles, Jack Dowles, Lois Dowles, Mr. Reno, Edna Dowles, Glenn Dowles Jr., and Bill Dowles. [Acme Photo.]

INDIANA CITIES, TOWNSHIPS CUT THEIR TAX RATES

Indianapolis, Ind., Sept. 8.—[Special.]—The Greenfield civil city tax rate for 1933 will be 32 cents on the $100 of taxable property, less than one-half the rate of last year, as result of action by the city council. The rate this year was 68 cents on a taxable property valuation $676,000 higher than the valuation to which the new rate will apply. The budget carries a reduction of 10 per cent in salaries of all city employés.

Other reductions voted today were:

City of Franklin—14 cent cut in levy, a slash of more than $20,000.

Franklin township, Grant county—$12,160 reduction.

Four Shelby county townships—Hendricks, 2½ cent cut; Noble, 11 cents; Creek, 12 cents; Addison, 3 cents.

City of Shelbyville—1 cent cut.

City of Monticello—16 cents.

City of Rushville—20 cents.

Knox county—50 cent reduction.

FARMERS' HOLIDAY HITS POLAND; WARSAW FOOD STOCK DWINDLES

[Copyright: 1932: By the New York Times.]

WARSAW, Sept. 8.—Warsaw's supply of vegetables was virtually restricted to the dwindling stocks remaining in the markets today since the strike of the farmers went into effect yesterday.

Only several score of peasants' carts loaded with vegetables and other foodstuffs came in today from the outside in contrast with the more than 3,000 that normally serve the city.

The highways leading to the city are being closely picketed and the shortage is already acutely felt. The strike is part of a move for higher prices. The peasants protest that the high marketing fees eat up any profit obtainable. Several provincial towns also are affected.

Parachute Fails to Open; Jumper Sues for $25,000

Jack Cope of Kewanee, Ill., a parachute jumper, yesterday filed the praecipe of a $25,000 damage suit against Air Associates, Inc., parachute manufacturers, in the Superior court. Cope's attorney, Lloyd T. Bailey, said his client had fractured a leg at the Curtis airport in Glencoe on July 25, 1931, when a chute only partially opened during a 2,700 foot jump.

MICHIGAN WETS IMPERIL THEIR OWN CHANCES

Lansing, Mich., Sept. 8.—[Special.]—Fears are being expressed in liberal circles here that the popularity of the anti-prohibition movement this year is likely, through the operation of the primary system, to defeat its own ends by resulting in nomination on next Tuesday of bone dry congressional candidates.

The situation in this district, the Sixth, is considered typical. Representative Seymour Person of Lansing, a wet Republican, won out two years ago in a primary fight with Grant M. Hudson, former Anti-Saloon league superintendent and a dry leader in congress. At that time the Sixth district was the largest congressional district in the country with more than a million inhabitants and including much dripping wet territory in Greater Detroit.

Reapportionment has since split the district, which is now confined to Ingham, Genesee, and Livingston counties. With the exception of the cities of Flint and Lansing, the territory is not considered a wet stronghold. There are, however, seven Republican and six Democratic candidates for congress, all of whom are considered liberals with the exception of Hudson and Paul M. Kelley, Flint. With the wet vote widely scattered it is feared that Hudson's solid block of bona dry votes will nominate him and that, barring an unexpected upset by the Democrats, will return him to congress.

A similar, although less aggravated, condition prevails in several other districts, notably the Seventh and Ninth, where several wet candidates imperil the chances of a liberal nominee.

In some of the new districts the number of candidates makes it virtually impossible to forecast the primary outcome. For instance, the new 17th district, including part of Detroit, has 27 candidates, 14 Republican and 13 Democrat.

CARSON PIRIE SCOTT & Co

WE DO ORIGINAL THINGS WITH FUR ON SPORTS FROCKS

$22.50

WITH—Moleskin In a Deep Plastron

The moleskin is particularly effective on this frock of red, brown, or green woolen. See how quaint is the line it makes. Indeed the frock has a truly Victorian flavor, with its full leg o' mutton sleeves. It has a sleeveless jacket. Sizes 14 to 20. $22.50.

WITH—The New Stenciled Lapin Making the Waistcoat Front

Of this wool frock. It has a little scarf at the close neck. The sleeves are ¾ or full length. A jacket buttons snugly. Brown, black, green, red. 14 to 20.

Sports Frocks, Fourth Floor.

CARSON PIRIE SCOTT & Co

APPAREL PETITE

Combines Crinkly Crepe and Satin

To the Advantage Of the Shorter Woman

$29.50

The crinkly crepe is effectively contrasted by a smooth satin bow that is placed at just the right angle. There is contrast in color as well as in weave—just a touch in the one-sided vestee. In brown, black, navy, or green. Sizes 33½ to 41½.

3 Out of 5 Women Wear Half Sizes

Apparel Petite, Fourth Floor.

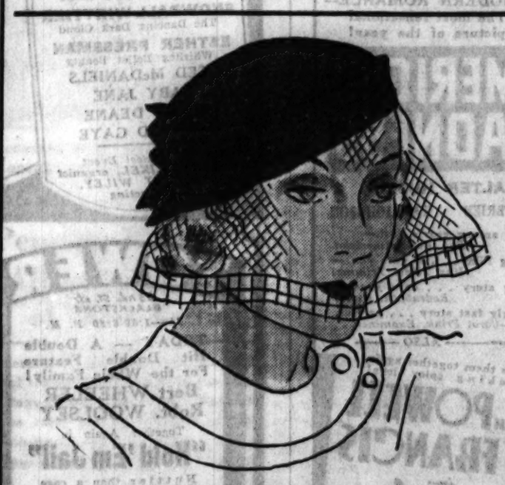

JUNIA'S Pill Box

IS THE PERTEST HAT TO DATE

$7.50

Agnes started the idea—a shallow, slightly squared line of a hat that sits straight on the head. See how cleverly we have had it carried out—even to the three little bows running up to the edge of the crown in back. Choose this hat in black, brown, navy and green.

Junia Section, Fifth Floor.

CARSON PIRIE SCOTT & Co

AN ALWAYS IMPORTANT EVENT HERE

Sale of Notions

Combination Wardrobe Set (contains 8 hanger chintz garment bag, 3 velveteen hangers)	$1
Transparent Cellophane Dress Protectors with Velveteen Hangers	5 for 95c
12 Pocket Shoe Bag	45c
Comfo-San Sanitary Napkins	6 bxs. for 95c
Kotex Sanitary Napkins	5 boxes for 95c
2 Boxes Kotex and 1 Box Kleenex	57c
Modess Sanitary Napkins	6 boxes for 95c
Venus Silk Sanitary Aprons	75c
Just-rite Hair Nets, Single and Double mesh	doz. 78c
"Fit-all" Collapsible Traveling Cases	$1.25
Velvet Grip Girdles	85c
White Hair Ironing Board Pad and 2 Covers	set 52c
Produra Tint-Dye Tablets, all colors and ecru	2 for 15c

Notions, First Floor.

CARSON PIRIE SCOTT & Co

GO YOUR WAY IN WOOL

We Show You Four Smart Directions to Take—and the Price—

$10.85

Ostrich Cloth

With a smart jabot, and a sleeveless jacket effect. Wine, brown, green, or blue. 12 to 18 and 11 to 17. $10.85.

Rough Weave In Wool

The bow at the neck, the shoulder line of this one-piece frock combined with the rough weave of the wool to make it a notably important applicant for the fall wardrobe. In red, green, brown, or blue. Sizes 12 to 18 and 13 to 17. $10.85.

"17" Frocks, Fifth Floor. Moderate Price Frocks, Fourth Floor.

Another Way with Ostrich Cloth

White sharkskin, collar and cuffs, and Ascot tie. In green, brown, wine, or blue. Sizes 14 to 18 and 13 to 17. $10.85.

The Lacey-Weave Knit Wool Top

Is featured in a two-piece frock with a very high waist, and knee-length jacket. In brown, wine, blue, or green. 12 to 18 and 11 to 17. $10.85.

"17" Frocks, Fifth Floor, Moderate Price Frocks, Fourth Floor.

It's Important to Note That All These Frocks Are in Both Misses' and Juniors' Sizes

SECTION TWO
SPORTS MARKETS
WANT ADS

Chicago Daily Tribune

THE WORLD'S GREATEST NEWSPAPER

FRIDAY, SEPTEMBER 9, 1932.

* * * 23

"I advertised my vacant apartment in the Tribune and quickly rented it to one of the six persons who answered the ad."—F. J. Pahle, 2931 No. Narragansett Avenue.

Tribune Want Ads get results. They appear early in the morning and work all day. Phone Superior 0100—Want Ad-Viser!

CUBS GAIN HALF GAME BY SPLIT WITH BRAVES

FOOTBALL FOR FUN! DO PREP TEAMS PLAY IT?

They're Nearer Ideal than Colleges.

BY WILFRID SMITH.

The Chicago public high schools will start football practice Monday, the first day of school, preparatory to deciding some two months later the champion who will take the place of Harrison Technical, which last year swept through its City league schedule and then on to win from the champion of the parochial schools.

Although handicapped by loss of one week of practice because the schools are opening a week later than usual and league rules do not permit teams to assemble until the first day of the term, several of the prep elevens will play their first games a week from tomorrow. Following the arrangement of the last few years the city high schools will compete in four divisions, the four winners meeting in semi-final and final games for the championship. The divisions will be composed as follows:

NORTH—	CENTRAL—
Lane Tech	*Lindblom
*Schurz	Hyde Park
Senn	*Tilden Tech
Lake View	Englewood
Roosevelt	Bowen
WEST—	**SOUTH—**
Austin	*Parker
*Harrison Tech	Calumet
Marshall	Wendell Phillips
McKinley	Fenger
Crane Tech	Morgan Park

*Indicates sectional champions in 1931.

Three Not Competing.

All public high schools compete in interscholastic football except Medill, Tuley, and Waller. Medill, with the smallest enrollment of boys in any of the high schools, has not entered a football team in many years. In fact, Medill sponsored only lightweight basketball and that now has been dropped. Tuley, one time known as Northwest High school, does not compete in football for the same reason in addition to a lack of interest of its students in the sport. Tuley participates in other interscholastic competition. The case of Waller High school falls in the same category, although Waller has maintained a football schedule outside of the city league.

Waller withdrew its football team from the City league at the close of the 1929 season. According to Frank J. Gerlich, director of athletics at Waller, Waller now may drop football altogether. Recent publication of the proposal to drop football at Waller brought several communications, among them an interesting letter from Charles Grant, a graduate of Ohio State university of the class of 1905, who, judging from his letter, believes in "football for fun, for which I believe it was originated."

No Fancy Uniforms Then.

Mr. Grant continues: "Twenty-five years ago the writer was playing football on a high school team for fun, not for gate receipts, and enjoying it immensely. An admission fee of 15 cents was charged for some of the more important games and the small sums realized thereby were used to transport the team to nearby towns for games or to bring those teams to our field.

"There were no expenses outside of the purchase of a football or two during the season. The boys furnished their own uniforms and, although they did not look as trim and machine like as one of the contemporary formally accoutered teams, their nondescript appearance did not lessen the impact when they hit the line."

Director Gerlich also subscribes to this theory of football for fun, without expensive trimmings. So do A. H. Pritslaff, head of the city high school's physical education department, and the coaches of the city teams. Many of the high schools maintain football as part of the interscholastic program only by rigorous economy, and practically without exception football, with some help from basketball, pays the cost of all other high school sports. In this the high school finds a parallel to college athletics where football bears the burden of extensive intercollegiate competitions.

Gerlich Explains Position.

Concerning Waller and football Mr. Gerlich says: "Waller last year had an enrollment of about 1,000 boys in a student body of 2,800. Many of these, however, were enrolled in the two year vocational courses so that the number of juniors and seniors, from which groups athletes are drawn, is much smaller than our student body apparently would indicate.

"Boys competing in football are not permitted to play basketball, according to the rule of the board of control, and vice versa, so this further decreases the material. Normally we expect a turnout of about 50 for football.

"Waller does have a financial problem, but so do many other city schools, and if Waller does not have a football team this fall it will be that entirely. We quit playing football in the City league because we could not compete year in and year out against larger student bodies, such as Lane Tech, Lake View, Schurz and Senn, which were in our section. Our out of town schedules have been satisfactory. We have played nearby high schools and generally received sufficient money for traveling expenses and the few dollars over we have used for other sports.

"Waller competes in basketball, track and fencing with other city

[Continued on next page, column 6.]

THE GUMPS—HONK! HONK!

In the WAKE of the NEWS

SPORTS WAGERING.

THE WAKE does not wager on the results of football, baseball or pugilistic contests. We had thought this fact generally understood among regular readers of this column, if there be any such, from frequent brief references in the past. Therefore we were somewhat surprised to receive from an old and valued friend an offer to allow us to participate in what on its face appears an attractive football proposition involving difference of opinion.

We do not wager on football, baseball or pugilism as a matter of principle. This principle does not concern the ethics of betting. It concerns rather the propriety of betting on something which we may report or have occasion to discuss. While our mild wagering, gauged by our turf risks, hardly could influence opinion or cause bias, we prefer to be free from even that mild suspicion.

Understand, we think betting on these sports, just as betting on racing, is something for the individual to decide. If it affords pleasure, and the amount is not more than one can afford to lose, we see no harm therein. Small wagers could not bring alumni partisans into the category of those wishing to "fire the coach" for sordid reasons. At the same time we never had any particular respect for bets originating from a differing viewpoint where the clincher was supposed to be "I betcha." Alumni from rival colleges, or fans from different towns, often like to bet for the conversation and kidding which result therefrom, as in golf.

Our last gridiron speculation, if our memory does not fail, was in 1899 when Chicago played Wisconsin a post-season game for the conference title. We do not recall whether it was $5 or $10. Chicago won. So did we. Our last baseball wager was in 1906 when the Cubs and White Sox played for the world title. It was for cigars, not cash. Our last fight bet was about 1900 or 1901—a small participation in a $100 pool on a local pugilist.

In this connection, we do not classify as bets hat pools or sweeps wherein numbers are drawn by chance, involving scores, number of runs or number of rounds.

On horse racing we frequently make $2, sometimes as high as $5 bets, because it is a pleasure. It may seem a fine differentiation between this betting and that on those sports we have mentioned. It really is not. One does not expect to win on the horses any way. One's object, of course, is to improve the breed of thoroughbreds for cavalry remounts.

* * *

Postscript for "Harvest."

O yes, we have our garden,
Our cellar's full of food;
We've pigs and chickens in the field,
Our fuel's in the wood.

It seems a pretty fairy tale,
But here are some cold facts—
Howinell to keep our farm
When Dad can't pay the tax.
American Peasant.

* * *

Where, O Where?

Wake: Where are all the Cubs fans of a coupla years back who were shouting for Jim Bottomley to replace Charley Grimm? Rooting for Charley and his team, I hope. I. N. Kurtz.

* * *

This Wake Is Conducted By Harvey T. Woodruff.

Help! Help!

* * *

Then They Gave Up Golf.

[Local want ad via Helper Irene G.]
GOLF CLUBS—LADY'S SET, USED ONCE: man's set, left handed; perf. cond.; trade for twin beds, cash, what? Bri. 9522.

* * *

Do You Remember Way Back When:

The E. G. W. Rietz Lumber company had their offices and yards on Canal between Randolph and Lake, and a fleet of five sailing vessels running from Manistee, Mich., to Chicago and return, and this yard was not burned out in the great fire of 1871?—Ben W. Alpiner, Kankakee, Ill.

Home Run Leaders

Foxx, Athletics	51	Ott, Giants	32
Ruth, Yankees	40	Gehrig, Yankees	31
Klein, Phillies	35	Averill, Indians	31
Simmons, Athletics	32		

Benny Leonard Stops Abbott in Third Round

New York, Sept. 8.—(AP)—Benny Leonard stopped Jimmy Abbott, New York middleweight, after one minute and ten seconds of the third round at the Fort Hamilton club tonight. Leonard weighed 151 pounds and Abbott 153.

BABE MUST WAIT THREE DAYS FOR DOCTOR'S ORDERS

Place Slugger Under Observation.

Injuries Dog Babe

NEW YORK, Sept. 8.—(AP)—Injuries and illness have interrupted Babe Ruth's playing activities many times since he joined the New York Yankees. A few of his more important ailments have been:

Sept. 10, 1921—An abscess on left arm, which prevented him from finishing season.

Aug. 12, 1922—Underwent operation for abscess on leg. Out several days.

Feb. 22, 1923—Severe attack of la grippe delayed his departure for spring training camp.

April 7, 1925—Collapsed on train at Asheville, N. C., from influenza and indigestion; out of lineup six weeks.

June 24, 1925—Forced out of lineup by swollen legs and ankles due to overexertion.

July 7, 1929—Muscular heart trouble sent him to hospital.

April 22, 1931—Injured left thigh in collision with Charley Berry of Red Sox; on bench two weeks.

July 18, 1932—Ruptured muscle in left leg; out nearly three weeks.

New York, Sept. 8.—[Special.]—Babe Ruth has slight symptoms of appendicitis; his condition now does not warrant an operation; he is to keep quiet for at least three days, under observation; his temperature is 99.5 degrees.

These were the findings of the doctor to whom Ruth rushed after suddenly deserting the Yankees in Detroit last night. The Babe arrived here this afternoon.

The three days of observation will determine Ruth's immediate future, including whether he will play in the world series three weeks hence.

It seems likely that he will be spared an operation, but he might have to stop playing for the rest of the season. The physician, Dr. Edward King, would not commit himself on the Babe's prospects.

Feels Better, but Bad.

The Babe was apprehensive when he stepped from the train. He went direct to his home in West 58th street to meet Dr. King. A slight temperature and pains in the right abdomen caused him to start the hurried trip from Detroit last night, he said. He wanted to be ill at home if he had to be ill.

Ruth said he felt slight pains on Monday, when the Yankees played a double header here. He went on, however, to Binghamton, where he played in an exhibition game. Then he went to Detroit, where yesterday he had a little fever, and last night, at dinner a sharp pain. Today, he declared, he felt better, "but still not so good."

"I hope it's nothing serious," he added, "but I don't know. Dr. King knows my case better than anybody else, and I wanted to see him."

Ruth left Detroit without saying a word to members of the team. But he talked long distance to Manager Joe McCarthy, who was in Buffalo, and obtained permission to make the quick journey home, on which Mrs. Ruth accompanied him.

Ruth remained in his berth almost until the train reached its destination. Then he dressed. His smile was missing today, and the worried expression gave away at times to actual twists of pain.

Babe Is Cheerful.

Since his monumental stomach ache of 1925, Ruth has been very careful of his physical condition. He has taken even his slightest indisposition on the run to his physician.

Ruth's illness came as a shock to Yankee fans, who again expected to see the great slugger aid the Yanks to a world series victory as he did in 1923, 1927, and 1928. Except for a few minor mishaps, Ruth has had a splendid season for a veteran of 38. Last spring he was out for a few days with a bronchial cold and in July he was out for a time with a charley horse.

While this is not one of Ruth's greatest seasons, he ranks second to Jimmy Foxx of the Athletics, in both batting and home runs, and he is tied with his team mate, Lou Gehrig, for runs driven in.

HE'S READY; BEWARE, BRAVES!

Lonnie Warneke reports he has recovered from the misery in his back and will pitch for the Cubs today against Boston. Lonnie will be gunning for his 21st victory of the season.

Sutter, Gale Rout Lott in U. S. Tennis

Forest Hills, L. I., Sept. 8.—[Special.]—Henri Cochet of France and Wilmer Allison of Austin, Tex., sailed into the lower half of the semi-final round in the national tennis championship this afternoon with a miniature tempest at their backs. Meanwhile Clifford Sutter of New Orleans advanced into the upper section along with Ellsworth Vines of Pasadena, Cal., defending champion.

Vines, Cochet, and Allison had to use their own steam, and plenty of it, to reach their objective, but Sutter relied chiefly on the roaring gale, which tore the game of George Lott into shreds. Vines defeated Lester Stoefen of Los Angeles, 6—3, 7—5, 6—4; Cochet beat Frank Shields of New York, 6—0, 6—3, 6—4, 6—5; Allison conquered Sidney Wood of New York, 5—7, 6—3, 6—2, 6—4, and Sutter won, 10—8, 6—0, 6—0, from Lott, the former Davis cup star from Chicago.

Lott's Rout Amazes Crowd.

Sutter's unceremonious overthrow of Lott, who was conceded a good chance to reach the final round, amazed a small portion of the gallery that had moved from the stadium to the grandstand court in expectation of seeing one of the hottest battles of the tournament. The Chicagoan became discouraged when his lobs, the only

[Continued on page 25, column 2.]

Pennant Figures Allay Any Fears of Cubs Failing

There is concern over the possibilities of the Cubs folding up in the waning days of the super-heated National league race, but considerable of this apprehension can be allayed by a glimpse at the mathematical possibilities.

The Pirates aren't likely to win all of their remaining 17 games, but, conceding them that possibility, the Cubs still would have an excellent chance to maintain their present lofty position. Should the Pirates win all, the Cubs would have to take 13 out of 18, which would leave a final standing of:

	W.	L.	Pct.
Chicago	93	61	.604
Pittsburgh	92	62	.597

If the Cubs play .500 ball in their 18 games the Pirates still would have to hustle at an abnormal pace. Pittsburgh would have to capture 15 out of 17 if the Cubs win 9 more and lose the same number. That would make a final standing of:

	W.	L.	Pct.
Pittsburgh	99	64	.584
Chicago	89	65	.576

If the Cubs should slow down to the point where they could win only once in every three starts, or 6 wins in their 18 games, the Pirates would have to take 12 out of 17. This would give them the flag as follows:

	W.	L.	Pct.
Pittsburgh	97	67	.565
Chicago	86	68	.558

[Continued on page 25, column 7.]

IT'S BAD DAY FOR PIRATES; BEATEN, 12-2; GRACE ERRS

Catcher's Perfect Record Falls in Brooklyn Game.

BY WESTBROOK PEGLER.

[Copyright: 1932: By The Chicago Tribune.]

New York, Sept. 8.—The mild, momentary alarm occasioned by the Cubs' loss of a couple of ball games in Boston while the Pirates were holding the Robins to a stand-off in a double header in Brooklyn on Wednesday was dispelled when the Pirates met the Daffiness Boys at Ebbets field again today. Playing ball in a Sahara sandstorm, the employes of the Barney Dreyfuss estate lost, 12 to 2, and at no time bore the slightest resemblance to a pennant threat.

In the course of the afternoon's doings, witnessed by about 500 customers, Earl Grace, the young Pittsburgh catcher, committed his first error of the season and interrupted a record of flawless performance extending from Aug. 29, 1931.

Errs on 445th Chance.

He had accepted 444 chances without a mistake since that date, but succumbed to the gooty influence of the Brooklyn yard in the fifth inning with a bad throw to second. The next inning he was withdrawn to enjoy a sigh of relief from the strain of maintaining the perfect standard over so long a time. No other catcher had ever established such a wide interval between errors.

Lefty O'Doul of the Daffiness Boys made his 200th hit of the season in the eighth inning, a single which followed two home runs, and also was retired for the brief remainder of the game to enjoy the contemplation of a hitting average of .370 and the leadership of the league in this respect.

A Game or a Dance?

The ballyard was swept by whirling funnels of brown dust blown up from the skinned portions of the campus and the athletes wiggled and spun like so many kootch dancers trying to follow the wavering flights of the ball in the wind. Scraps of paper filled the air like solemn treaties at a Japanese cabinet meeting and the players were compelled to take time out now and again to pick windblown divots out of their ears, eyes and hair.

Over in Manhattan, the management of the Giants, with an extraordinarily sensitive rain detector, had discovered a terrific downpour which was imperceptible, however, to the lay observer, and had called off their struggle with the Cincinnati Reds on this account. A survey of the available customers showed no quorum anyway, and no doubt the best interests of the national game were served by the postponement, remembering that the box office interest is one of the most vital interests of the industry.

A Blessing for Reds.

Thus released from their duties, Salvation Dan Howley, the manager of the Reds, and a bevy of his men could not resist the lure of the Daffiness Boys at play and spent the afternoon talking shop and reminding one another how glad they were of the remarkable difference between the Manhattan and Brooklyn climates. On the New York side the ballyard was, for official purposes, and in defiance of the weather bureau, a quagmire, but in Brooklyn there wasn't moisture enough to lay the dust.

Also released from routine duties, the baseball reporters ordinarily quartered in the hanging bird cage of the Polo grounds congregated in Grand Central terminal early in the afternoon to cover Babe Ruth's new pain in his stuffing which seemed likely to surpass in magnitude and public interest that historic pain of a few years ago which was felt around the world.

The train was late from Detroit, the reception committee grew and grew with the delay and the rewrite batteries of the afternoon papers sat alert, champing on their cigarets waiting for the flashes from the phone booths at Grand Central. The indications were that the Babe with his pain would draw more spectators to the train shed than all four of the National league teams currently playing, or supposed to play, in New York would attract to both ballyards.

It's Cheering to Cubs.

Although the Cubs broke no better than even in another set of doubles in Boston, the demeanor of the Pirates, who are second in the league

[Continued on page 25, column 7.]

BETTER

CHICAGO.	Ab	R	H	PO	A	BOSTON.	Ab	R	H	PO	A
Herman,2b	4	1	1	2	2	Ma'rville,2b	4	1	1	2	3
English,3b	4	1	2	0	1	Urb'ski,ss	3	0	1	1	3
Cuyler,rf	4	0	1	1	0	Jordan,1b	4	0	1	9	1
Steph'on,lf	4	0	2	4	0	R.Moore,rf	4	0	1	1	0
Demaree,cf	3	0	1	2	0	Berger,cf	3	0	0	1	0
Grimm,1b	4	0	0	10	1	Holland,lf	4	0	1	2	1
Koenig,ss	3	0	0	2	2	Walter,3b	4	0	0	2	1
Jurges,ss	2	1	1	0	1	Spohrer,c	3	0	1	5	0
Hartnett,c	3	0	1	5	1	Brandt,p	2	0	0	0	4
†Hack	0	1	0	0	0						
Hemsley,c	0	0	0	1	0						
Root,p	3	0	0	0	1						
	33	4	9	27	9		31	1	6	27	13

†Ran for Hartnett in eighth.

Chicago	000	000	040—4
Boston	100	000	000—1

Errors—Koenig, Walters. Runs batted in—R. Moore, Hartnett, Herman, Cuyler [2]. Two base hits—English, Demaree, Stephenson. Three base hits—Cuyler, Hartnett. Sacrifices—Urbanski, Brandt, Demaree. Double play—Hartnett to Koenig. Left on bases—Chicago, 3; Boston, 6. Bases on balls—Root, 1. Struck out—Root, 5; Brandt, 2. Time—1:28.

SECOND GAME.

CHICAGO.	Ab	R	H	PO	A	BOSTON.	Ab	R	H	PO	A
Herman,2b	3	1	2	2	6	Mara'le,2b	4	0	2	2	1
English,3b	3	0	1	2	1	Urb'ski,ss	3	0	0	0	3
Cuyler,rf	4	1	1	0	0	Jordan,1b	3	0	1	8	0
Steph'n,lf	3	0	0	0	0	R.Mo're,rf	4	1	1	3	1
J.Moore,cf	4	0	2	1	0	Berger,cf	4	1	3	0	0
Grimm,1b	3	0	0	14	2	Holland,lf	4	0	0	6	0
Hartnett,c	3	0	0	3	0	Walt'rs,3b	4	0	0	0	2
*Demaree	0	0	0	0	0	Spohrer,c	3	1	1	8	0
Jurges,ss	3	0	0	2	3	Brown,p	3	0	0	0	1
Tinning,p	3	0	0	0	4						
	33	2	6	24	16		32	3	8	27	8

*Ran for Hartnett in the 9th. †Gudat batted for Jurges and Hack for Tinning in the 9th.

Chicago	000	001	010—2
Boston	000	200	10*—3

Error—Jurges. Runs batted in—Berger [3], J. Moore, Spohrer, Stephenson. Two base hits—J. Moore, Spohrer, Maranville. Home run—Berger. Stolen base—English. Sacrifices—English, Brown. Double play—Herman to Jurges. Left on base—Chicago, 7; Boston, 9. Bases on balls—Tinning, 3; Brown, 4. Struck out—Tinning, 3; Brown, 7. Umpires—Rigler, Barr and Reardon. Time—1:35.

Wrist Injury Forces Koenig to Take Rest

[Chicago Tribune Press Service.]

Boston, Mass., Sept. 8. — Mark Koenig, whose playing at shorstop for the Cubs had been nothing short of inspiring until he reached Boston, will not be in the lineup of the final here tomorrow, but fears that he had a broken bone in his left wrist were dispelled this evening after the development of X-ray negatives.

Koenig withdrew from the first game of today's double header in the seventh inning and was taken to St. Elizabeth's hospital, where pictures were made of the wrist, which had given him severe pain after a play in the first game of yesterday's double header. He started today with his hand and wrist heavily bandaged but had to give up.

The X-ray examination revealed there had been no fracture, but that he was suffering from an aggravated condition of a two year old injury. It was said that a rest of several days would restore this member. Jurges will play shortstop while Koenig gets the rest.

Cold Slows Grimm, Cuyler.

The cold weather which prevailed here yesterday and today has stirred up injuries to the legs of Manager Grimm and Kiki Cuyler, two 33 year old gents who like warm weather. Today Grimm's charley horse, which has been giving him more or less trouble for a week, tightened up to the point where he had difficulty in walking, but he said tonight he intended to stay in the lineup as long as he can move about.

Cuyler's knee injury, received in Cincinnati Monday, became worse in the cold today, but he said he would stay in the lineup as long as Manager Grimm wanted him to.

While Koenig, Grimm and Cuyler are in physical anguish, Lon Warneke, erstwhile sufferer from a misery in his back, is completely recovered and rarin' to pitch his twenty-first victory in the final tomorrow.

All in High Spirits.

Despite the physical sufferings, the players were in high spirits tonight at having gained a half game on the Pirates.

The Cubs figured that if they could play .500 ball on this trip they would have no difficulty in keeping their margin over the Pirates in a most comfortable condition. If they win tomorrow—and the Braves haven't beaten Warneke all year—they will be a game under the .500 pace, with four losses and three wins.

BRUINS WIN, 4-1, IN OPENER; THEN ARE BEATEN, 3-2

Pirates' Defeat Puts 'Em 5½ Games Back.

BY EDWARD BURNS.

[Chicago Tribune Press Service.]

Boston, Mass., Sept. 8.—The Cubs broke even with the Boston Braves in a double header today, but succeeded in gaining a half game on the Pittsburgh Pirates, their chief rivals for the National league pennant.

Charley Root pitched the Chicagoans to a 4 to 1 victory in the first game, which was decided by a desperate eighth inning rally. Then the Braves came back behind the pitching of Bob Brown and took the second, 3 to 2.

Brooklyn's triumph over the second place Pirates increased the Cubs' lead to 5½ games. The Pirates now have only 17 games in which to catch up with the pacemakers, and must play all their games on the road. The Cubs have 18 games to play and 6 of them will be at Wrigley field, where victories come easier to them than in foreign parks.

Warneke Pitches Today.

The Cubs and Braves will hook up in their season final tomorrow, with Lon Warneke trying for his No. 21 victory and Huck Betts opposing him.

The first game this afternoon was by way of being a crushing 1 to 0 reversal until Gabby Hartnett became a major hero with one out in the eighth inning. Jurges had replaced Koenig, who had been carted off to a hospital for an X-ray of his left wrist, and Bill singled with one out. Hartnett then socked a giant triple which tied the score. Hack ran for Gabby and the second out was effected before Hack could get home with the winning run. He made it, though, on Herman's infield single. Then English also got an infield single and Kiki Cuyler drove the pair home on a triple. Ki was out, however, when he tried to stretch his smack to a homer. Root was the winning pitcher, going all the way to register his No. 12 triumph of the year.

Hits Homer Against Wind.

The second game ceased to be a scoreless tie when Berger defied a terrific wind to crash a homer with one on in the fourth. The Cubs scored one in the sixth and had runners on third and first when the rally was halted. In the seventh the score became 3 to 1 when the Braves made one on doubles by Spohrer and Maranville. The Cubs brought the tabulation to its final 3 to 2 status when they got a run home in the eighth in a rally which faded after a rollicking start. Tinning did all the pitching and took his second major league defeat.

FIRST GAME

As the score by innings indicates, the first seven sessions of the first game were most disheartening. There was every indication that the clash would end with a score of 1 to 0 for the wrong delegation.

To make the early situation the more aggravating, that one run had been produced through a break. It was scored by Maranville, first man up for the Braves, on a hit which could have been caught by either Demaree or Cuyler had they made up their minds on whose job it was.

Wind Aids Braves.

The first of the two hits knocked off Brandt in the first six innings was a double by English with one out in the Cubs' first inning. He reached third on Cuyler's fly to R. Moore, but Stephenson fouled to Spohrer.

Then came that one Braves' run. Maranville sent a fly which started toward the center side of right center but a wind of gale proportions carried it toward right. Demaree stayed under it until he realized he was in Cuyler's territory. Then he withdrew without giving Ki sufficient warning, and the effort fell for a single. Urbanski's sacrifice moved Maranville to second. Jordan singled, Maranville stopping at third. R. Moore singled to

[Continued on page 25, column 3.]

Major Leagues

NATIONAL LEAGUE.

	W.	L.	Pct.		W.	L.	Pct.
CHICAGO	80	56	.588	Boston	69	70	.496
Pittsburgh	78	62	.547	St. Louis	64	72	.471
Brooklyn	73	66	.525	New York	61	78	.455
Phila'phia	70	67	.511	Cincinnati	56	82	.406

YESTERDAY'S RESULTS.

Chicago	4-2;	Boston	1-3
Brooklyn	12;	Pittsburgh	2
Philadelphia	3;	St. Louis	0

Cincinnati at New York, postponed; rain and cold weather.

GAMES TODAY.

Chicago at Boston. St. Louis at Ph'phia.
Cincin. at N. Y. [2].
Brooklyn-Pittsburgh not scheduled.

AMERICAN LEAGUE.

	W	L	Pct.		W	L	Pct.
New York	96	40	.706	Detroit	66	66	.500
Phila.	84	55	.604	St. Louis	57	78	.422
Wash'gton	80	55	.593	CHICAGO	43	99	.325
Cleveland	78	58	.574	Boston	37	99	.272

YESTERDAY'S RESULTS.

Chicago	4;	Boston	3
New York	6-7;	Detroit	4-7

[First game, 13 innings; second game called end of 7th, darkness.]

Cleveland	2;	Philadelphia	1
Washington	3;	St. Louis	1

GAMES TODAY.

Boston at Chicago. N. Y. at Detroit [2].
Washington at St. L.
Cleveland-Philadelphia not scheduled.

WHAT A BATTLE! ROYAL RUFFIN A WHISKER AHEAD

Merrily On Second After Thrilling Stretch Duel.

BY FRENCH LANE.

Two horses that can hardly be ranked with the topnotchers put on such a courageous battle in the Lawndale purse at Lincoln Fields yesterday that they had more than 9,000 spectators in a turmoil.

Those old time head and head duels staged by the famous distance runners years ago are thrilling to read about, but when Royal Ruffin, at the most only about a $4,000 horse, and Merrily On, worth about the same amount, came down the long stretch only an inch apart, there was a thriller to gaze upon.

Royal Ruffin by an Inch.

At the end Royal Ruffin was the winner by just about an inch. Limbus ran third, but he was out of the picture all the way after the stubborn Royal Ruffin and the game Merrily On began to wage their combat.

John Leyland and C. Hainsworth were the jockeys who rode in this spectacular struggle and they were as strong as the horses they were riding. Neither of the dueling horses was a favorite, that honor having gone to Tela, which finished out of the money.

Early in the battle it became evident that Merrily On or Royal Ruffin would win. Both were out with the front runners and each was sparring for a place of vantage to make the run around the lower bend and save ground entering the stretch.

Merrily On Takes Rail.

Merrily On got that advantage, for shortly before they were wheeling into the stretch he sailed to the lead and skimmed the rail all the way around the turn. Closely lapped on him was Royal Ruffin, racing on the outside.

As they straightened out for the run down the stretch they were only an inch apart. First one nose and then the other was showing in front. Royal Ruffin was forced a bit wide, yet he hung on with the stubbornness of a bulldog.

Twenty strides from the line of finish it appeared a dead heat, so near were the two leaders to each other. But in the last strides the sturdy Leyland, stronger in the arms and shoulders than was Hainsworth on Merrily On, shot Royal Ruffin up a few inches more just in time to get the decision.

Time Is Near Record.

That both the horses put every ounce of their strength and courage into the fight was indicated by the fast time. For Royal Ruffin ran the mile in 1:36 3-5. That's just a second off the track record. Only a few horses have ever run the distance over the Lincoln Fields course any faster.

With Tela unable to stage her usual rally in the stretch and out of the money, tall prices were paid on the three horses which split up the purse. Royal Ruffin was at $16.82 to win, $9.40 to place, and $6.86 to show. Merrily On paid $16.36 to place and $11.18 to show. Limbus was at $7.56 to show.

Vishnu Flops Again.

The odds-on favorite, Vishnu, also failed the "figure" players during the afternoon when he finished third back of Hot Shot and Scream.

Hot Shot, which paid $23.70 for a $2 ticket, outran Vishnu all the way and pulled out far in front of him in the drive which came near the finish line. Vishnu has been working in record breaking time, but doesn't run back to those training efforts.

It was a rough day for the favorite players. Nusakan and Prefer were the only horses able to win for them all afternoon.

CENTRAL A. A. U. CONVENTION IS SET FOR SEPT. 19

The annual convention of the Central association of the Amateur Athletic union of the United States will be held Sept. 19 at the Morrison hotel, President Avery Brundage announced yesterday. Delegates will name representatives to the board of managers and a meeting of the board will follow.

TODAY'S SELECTIONS

LINCOLN FIELDS.

1—Patricia Grey, Missie, La Contessa.
2—Isiaah, Piddler, John Mill.
3—Carsmudgeon, Clashy's Choice, Circus Parade.
4—Stinger, Isaiah, Shepherd Boy.
5—HYGRO, Supreme Sweet, Brown Wisdom.
6—Anita Ormont, Happy Flay, Cousin Judy.
7—Totem, Star Lassie, Captain Ed.
8—Zenka, Don Tasker, Coral Beach.

BELMONT.

1—Nutlet, Dustem, Capitalist.
2—No selections.
3—Old Baldy, Blessed Event, Carry the News.
4—Hellanthus, Masked Knight, Clotho.
5—FRENCH DUCHESS, Fleyfele, Marova.
6—Dunlera, Gully Jumper, Cock Robin.

BELMONT PARK ENTRIES.

FIRST RACE—Purse $800, claiming, maidens, 3 year olds, 5½ furlongs:

Mahomet	107	Miss Snow	107
Red Hue	110	Aunt Marsa	107
*Circle Roman	102	Step Pretty	107
Good Fairy	110	Denon	110
Primer	110	Rummel	110
Golly	110	*Capitalist	105
Starlet	107	Fly On	107
Long Chance	110	Shady Girl	107
Mr. Khayyam	110	†Gasparilla	100
Oneill	115	Melnfel	107
Swinwood	110	Wild Parocse	107
Del	110	Charlie Chan	107
Corana	107	Dustem	107
Dunbar	110		

SECOND RACE—Purse $1,000, added, steeplechase handicap for hunters, 4 year olds and up, amateur riders, about 2½ miles over brush:

Bonker	150	Last Cast	145
Kalmond	145	Brown Ruler	155
Annapolis	163	Point Breeze	156

THIRD RACE—Purse $800, conditions, 2 year olds, 5½ furlongs:

Black Missie	113	Dressa Hon	105
Carry the News	118	Swift Flight	113
Snowbelle	108	Old Belle	113
Blessed Event	113	Saint Life	108
Brown Rose	113		

FOURTH RACE—Purse $1,000, added, handicap, 3 year olds and up, 1 mile:

Good Master	113	Masked Knight	116
Clotho	113	Gold Prize	112
Sellanthus	104	Sweatter	115

FIFTH RACE—Purse $800, conditions, 3 year old fillies, 7 furlongs:

Clarella	110	Marvy	110
Princess Diana	112	Star Fire	112

SIXTH RACE—Purse $800, claiming, 3 year olds and up, 1¼ miles:

The Trout	109	Gully Jumper	109
Dunfera	107	The Crane	107
Blue Parasol	116	Negopoli	111
Cock Robin	109		

Seven pounds claimed.
†Seven pounds claimed.
Weather cloudy. Track fast.

SMITTY—GIVING HIM THE COLD SHOULDER

LINCOLN FIELDS CHART

FIRST RACE—Weather clear. Track fast. Six furlongs. Two year olds. Claiming. Purse $800. Net value to winner, $528; second, $100; third, $80; fourth, $32.

Horse and jockey—	Wt	PP	St	¼	½	Str	Fin	Eq	odds
COL. HATFIELD [O. Laidley]	114	2	2	1½	1½	1½	1½		7.56-1
*CHAT EAGLE [J. Flynn]	106	3	1	4½	4½	2½	2nk		9.40-1
BIANOZ [M. Lewis]	109	7	7	7½	6½	3½	3½		3.40-1
HARRY PETER [R. Finnerty]	110	2	3	3½	3½	4½	4½		7.00-1
*PETE [C. King]	109	4	4	5½	5½	5½	5½		7.00-1
HIGH SHOT [G. Woolf]	114	6	6	6½	7½	7½	6½		24.30-1
TUDOR [J. Neel]	109	9	12	12	11½	11½	7½		13.30-1
EYE JACK [C. Corbett]	109	5	5	8½	8½	8½	8½		18.10-1
REPRESENTATIVE [C. Meyer]	114	11	4	8½	8½	9½	9½		10.80-1
ADOLPH KRASA [E. Neal]	109	8	7	10½	10½	10½	10½		13.30-1
SIMON [O. Elston]	111	1	10	7½	9½	11½	11½		4.80-1
YARNALLTON [R. Tilden]	109	10	11	11½	12	12	12		38.70-1

*Apprentice allowance claimed. †Field. Time, :22 4-5, :46 4-5, 1:12 2-5. Two dollar mutuels paid: Col. Hatfield, $17.56 straight, $11.06 place, $6.82 show; Chat Eagle, $9.28 place, $6.28 show; Bianoz, $6.82 show. Winner trained by L. Geoge. Went to post at 2:15. At post 2 minutes. Start good from machine. Won easily; place driving.

SECOND RACE—Six furlongs. Three year olds and up. Claiming. Purse $800. Net value to winner, $525; second, $100; third, $50; fourth, $25.

Horse and jockey—	Wt	PP	St	¼	½	Str	Fin	Eq	odds
*NUSAKAN [C. King]	110	2	4	1½	1½	1½	1½		1.70-1
*INFINITY [E. Arcaro]	110	7	6	4½	3½	2½	2½		7.30-1
PREDICT [A. Anderson]	110	3	3	2½	2½	3½	3½		7.30-1
*HUNTINGTON [J. Flynn]	110	4	2	3½	4½	4½	4½		174.00-1
LAZY MARY [J. Neel]	107	5	10	10	9½	7½	5nk		109.40-1
GREEN WAVE [C. Corbett]	110	6	5	7½	8½	6½	6½		11.00-1
PUPPET [W. D. Wright]	107	8	9	9½	10½	8½	7½		20.10-1
*FOREST NOW [W. Todd]	110	9	8	8½	5½	10½	8½		20.10-1
DUNES [E. Sylvia]	110	10	7	5½	7½	9	9		33.20-1
*REPROOF [W. Whitley]	107	10	1	6½	6½	Cut down			9.60-1

*Apprentice allowance claimed. Time, :23, :46 4-5, 1:12. Two dollar mutuels paid: Nusakan, $4.40 straight, $2.80 place, $2.40 show; Infinity, $3.20 place, $3.00 show; Predict, $4.20 show. Winner trained by J. D. Mikel. Went to post at 1:50. At post 2 minutes. Start good from machine. Won easily; place driving.

THIRD RACE—Six furlongs. Three year olds. Claiming. Purse $800. Net value to winner, $525; second, $100; third, $50; fourth, $25.

Horse and jockey—	Wt	PP	St	¼	½	Str	Fin	Eq	odds
THELMA [O. Fowler]	112	12	9	4½	2½	2½	2½		10.40-1
MERRICH [M. Lewis]	112	11	11	9½	8½	11½	3½		10.40-1
PALATINE [C. Landolt]	110	4	5	5½	4½	3½	4½		29.00-1
DROMBO [R. Tilden]	110	10	4	2½	3½	4½	5½		3.70-1
POINT [C. King]	109	1	2	1½	1½	1½	6½		3.70-1
PIERRE FAN [W. D. Wright]	109	7	6	6½	6½	6½	7½		7.00-1
GO FETCH [L. Geving]	114	8	12	10½	8½	7½	7½		†10.20-1
SERGEANT HILL [J. Neal]	112	3	3	3½	5½	5½	8½		30.10-1
*DUG IN [W. Saunders]	109	6	10	12	11½	11½	9½		9.80-1
LUGEN LUGGAGE [J. Smith]	111	5	7	8½	9½	9½	10½		†10.20-1
JOE MACAW [J. Cowley]	111	9	9	11½	12	12	11½		30.10-1
CONCERGE [A. Anderson]	111	2	8	7½	11½	13	12		†10.20-1

*Apprentice allowance claimed. Time, :23, :47 2-5, 1:13. Two dollar mutuels paid: Thrasher, $11.20 straight, $8.06 place, $6.68 show; Merovech, $14.74 place, $10.00 show; Palatine, $11.00 show. Winner trained by C. H. Ferguson. Went to post at 3:35. At post 2½ minutes. Start good from machine. Won driving; place same. †Field.

FOURTH RACE—Six furlongs. Three year olds and up. Claiming. Purse $800. Net value to winner, $525; second, $100; third, $50; fourth, $25.

Horse and jockey—	Wt	PP	St	¼	½	Str	Fin	Eq	odds
*HOT SHOT [E. Arcaro]	107	3	3	3½	3½	1½	1½		10.80-1
*SCREAM [C. King]	107	2	2	2½	2½	2½	2nk		24.30-1
VISHNU [C. Landolt]	112	1	1	1½	1½	3½	3½		6.70-1
HOOPS [W. Todd]	107	5	5	5½	5½	5½	4½		7.00-1
CAPE ROPER [P. Chiavetta]	110	4	4	4½	4½	4½	5½		7.20-1
DURVA [J. Neel]	111	6	6	6½	6½	6½	6½		66.10-1
PADUCA [O. Laidley]	112	7	7	7½	7½	7½	7½		10.40-1
*SUSPICIOUS [M. Calvert]	102	8	8	8½	8½	8	8		74.30-1

*Apprentice allowance claimed. Time, :23, :47, 1:12. Two dollar mutuels paid: Hot Shot, $23.70 straight, $9.02 place, $4.20 show; Scream, $15.54 place, $6.64 show; Vishnu, $2.40 show. Winner trained by C. E. Davison. Went to post at 4:01. At post 4 minutes. Start good from machine. Won handily; place driving.

FIFTH RACE—One mile out of chute. Three year olds and up. Claiming. Purse $800. Net value to winner, $525; second, $100; third, $50; fourth, $25.

Horse and jockey—	Wt	PP	St	¼	½	Str	Fin	Eq	odds
ROYAL RUFFIN [J. Leyland]	114	3	3	3½	3½	2½	1nk		7.20-1
MERRILY ON [C. Hainsworth]	108	2	2	1½	1½	1½	2nk		13.30-1
LIMBUS [C. Landolt]	112	4	4	4½	4½	4½	3½		4.80-1
TELA [M. Lewis]	111	1	1	2½	2½	3½	4½		3.20-1
BRASS MONKEY [O. Fowler]	113	7	8	8½	8½	8½	5½		10.20-1
GETTIN EVEN [L. Jones]	118	6	7	6½	6½	6½	6½		7.30-1
HABANERO [O. Elston]	113	8	6	5½	5½	5½	7½		7.30-1
PROSE AND POETRY [C. Wood]	114	5	5	7½	7½	8	8		4.80-1

Time, :23 :46 2-5, 1:11 2-5, 1:36 3-5. Two dollar mutuels paid: Royal Ruffin, $16.62 straight, $9.40 place, $6.86 show; Merrily On, $16.36 place, $11.18 show; Limbus, $7.56 show. Winner trained by W. H. Harris. Went to post at 4:39. At post ½ minute. Start good from machine. Won driving; place same.

SIXTH RACE—One and one-sixteenth miles. Three year olds. Claiming. Purse $800. Net value to winner, $525; second, $100; third, $50; fourth, $25.

Horse and jockey—	Wt	PP	St	¼	½	Str	Fin	Eq	odds
*PREFER [J. Flynn]	110	5	5	1½	1½	1½	1½		5.40-1
PLUCKY GIRL [M. Lewis]	107	3	3	3½	3½	2½	2½		7.60-1
*FLYING [W. Saunders]	108	3	3	2½	2½	3½	3½		5.40-1
*BEAUTY SECRET [C. King]	103	4	4	4½	4½	4½	4½		12.60-1
BLOWDY [O. Elston]	109	2	2	5½	5½	5½	5½		13.30-1
VERITY BALLOT [J. Finnerty]	112	1	1	4½	6½	6	6		10.11-1

*Apprentice allowance claimed. Time, :24 2-5, :48 3-5, 1:13 4-5, 1:39 2-5, 1:46. Two dollar mutuels paid: Prefer, $3.18 straight, $2.36 place, $2.38 show; Plucky Girl, $3.02 place, $2.24 show; Flying, $2.26 show. Winner trained by B. Johnson. Went to post at 4:54½. At post 1 minute. Start good from machine. Won easily; place driving.

SEVENTH RACE—One and one-eighth miles. Four year olds and up. Claiming. Purse $800. Net value to winner, $525; second, $100; third, $50; fourth, $25.

Horse and jockey—	Wt	PP	St	¼	½	Str	Fin	Eq	odds
JUDGE LUEDER [O. Elston]	111	8	8	7½	7½	7½	1½		11.70-1
OATEN [W. Whitley]	107	10	10	10	10	10	2½		†11.40-1
LADY GIBSON [J. Dorn]	100	4	3	3½	3½	3½	3½		5.40-1
BEN BLAIR [M. Lewis]	108	3	2	2½	2½	2½	4½		3.00-1
PEACE LADY [W. Whitley]	103	9	9	9½	9½	9½	dist		†11.40-1
KING'S PIN [C. Corbett]	111	7	7	8½	8½	8½	6½		10.40-1
*SCIMITAR [C. King]	103	6	6	10½	9½	7½	7½		6.70-1
LUCK FIELD [A. Anderson]	113	2	4	4½	4½	4½	8½		†11.40-1
WAYNE FORK [E. Neal]	111	5	5	5½	6½	6½	9½		12.20-1
LOW GEAR [W. Ellsworth]	111	11	7	7½	8½	10½	10½		5.50-1
*QUIBBLER [W. Saunders]	111	12	11	11½	11½	11½	11½		38.30-1
*BLUE LAW [W. Todd]	106	1	12	12	12	12	12		10.80-1

*Apprentice allowance claimed. †Field. Time, :24 1-5, :48 2-5, 1:13 2-5, 1:38 3-5, 1:51 4-5. Two dollar mutuels paid: Judge Lueder, $11.40 straight, $7.80 place, $4.40 show; Osten (field), $10.28 place, $4.78 show; Lady Gibson, $4.48 show. Winner trained by E. Haughton. Went to post at 5:22. At post 1 minute. Start good from machine. Won easily; place driving.

EIGHTH RACE—One and one-sixteenth miles. Claiming. Three year olds and up. Purse $800. Net value to winner, $525; second, $100; third, $50; fourth, $25.

Horse and jockey—	Wt	PP	St	¼	½	Str	Fin	Eq	odds
AFRO AMERICAN [M. Calvert]	104	7	8	6½	5½	1½	1½		4.20-1
*POLYP [E. Arcaro]	107	4	6	5½	4½	4½	2½		40.80-1
*PLAYBILL [J. Flynn]	110	1	4	4½	3½	2½	3½		12.10-1
*CAPARISON [C. King]	107	3	3	3½	2½	3½	4½		7.10-1
*DERBY [W. Whitley]	107	5	5	7½	6½	5½	5½		7.10-1
ZONE [C. Corbett]	112	8	7	8½	7½	6½	6½		1.00-1
*GEORGE MATFOLK [A. Childress]	107	2	2	1½	1½	7½	7½		25.40-1
*HOPKEY [W. Todd]	107	6	1	2½	8½	8½	8½		22.40-1
SIDE STEP [R. Finnerty]	109	11	11	11½	11½	10½	9½		†48.60-1
*TOMOW [W. Saunders]	107	10	10	10½	10½	9½	10½		†48.60-1
LADY GENERAL [C. Corbett]	111	9	9	9½	9½	11½	11½		37.00-1

*Apprentice allowance claimed. †Field. Time, :24 2-5, :48 3-5, 1:14 2-5, 1:40 1:46 4-5. Two dollar mutuels paid: Afro American, $18.56 straight, $8.40 place, $5.42 show; Polyp, $31.20 place, $11.56 show; Playbill, $7.00 show. Winner trained by J. Travers. Went to post at 5:50½. At post 2½ minutes. Start good from machine. Won driving; place same.

[Copyright: 1932: By Daily Racing Form Publishing company.]

LINCOLN FIELDS ODDS & JOCKEYS

Weather clear; track fast.

FIRST RACE—6 furlongs, 2 year olds:

Horse.	P.P.	Wt.	Jockey.	Odds.
Patricia Grey	1	115	J.Renick	8-1
Missie	2	110	No boy	20-1
La Contessa	6	110	No boy	8-1
Raffles Chance	18	115	W.W.Wright	3-1
Spot Pot	9	110	M.Lewis	8-1
Cynara	7	110	G.Elston	3-1
Barbara O	14	105	M.Calvert	6-1
Wily Girl	8	105	No boy	10-1
Aviary	3	105	No boy	15-1
Lyda Belle	11	110	J.Smith	15-1
High Explosive	10	110	J.Gering	30-1
Float On	16	110	P.Neal	30-1
Isnay	13	110	No boy	30-1
Price Tag	20	110	No boy	20-1
Repression	4	105	W.Whitley	30-1
Warble	5	105	No boy	30-1
Wee B	9	110	No boy	30-1
Rose Bowl	12	110	C.Landolt	30-1
Alma S	17	110	No boy	30-1
Flying Foot	15	110	No boy	30-1

SECOND RACE—7 furlongs, claiming, 4 year olds and up:

Lalam	1	112	C.Corbett	7-5
Isaiah	9	112	C.Landolt	5-2
Piddler	2	112	C.King	4-1
John Mill	13	112	C.King	10-1
Wee Drop	8	109	W.W.Wright	6-1
Barney Sexton	10	112	M.Lewis	15-1
Black Patricia	5	107	W.Whitley	15-1
Miss Perfection	15	109	No boy	20-1
Blighter	7	107	No boy	20-1
Chief's Challenger	6	107	E. Arcaro	30-1
Phantasime	2	104	No boy	30-1
Rellise	3	107	No boy	30-1
Eddie Lehmann	11	112	No boy	30-1
Black Cloud	12	112	D.Fowler	30-1

THIRD RACE—7 furlongs, claiming, 3 year olds:

Curmudgeon	10	113	M.Lewis	5-2
Clashy's Choice	7	110	C.Corbett	5-1
Circus Parade	9	102	J.Neel	20-1
Our Grief	11	108	No boy	6-1
Depression	1	109	O.Laidley	4-1
Lucky Jack	6	107	C.King	6-1
Winnie C	9	102	No boy	10-1
Ballyhoo	4	110	No boy	15-1
Dad Meiners	8	108	M.Terrell	15-1
Ship Drift	3	110	C.Landolt	20-1
Gay Prince	5	110	R.Tilden	30-1

FOURTH RACE—6 furlongs, allowances, 2 year olds:

Stinger	7	107	W.W.Wright	15-1
Isaiah	1	107	No boy	7-2
Shepherd Boy	3	107	O.Laidley	8-5
Old Hillside	5	111	J.Renick	6-1
Sweeperman	6	107	No boy	10-1
Below Cost	2	107	J.Smith	15-1
Roquish Miss	4	102	J.Neel	30-1

FIFTH RACE—6 furlongs, handicap, 3 year olds and up:

†Hygro	7	112	C.Landolt	1-4
‡Supreme Sweet	5	108	M.Lewis	5-1
Brown Wisdom	4	108	J.Leyland	8-1
Wagiayer	1	107	W.Wright	15-1
†Pancho Lopez	3	101	M.Lewis	6-1
‡Siskin	2	114	C.Landolt	1-4
Jimmy Moran	6	106	G.Elston	20-1

†Nevada Stock Farm stable entry.
‡Superior stable entry.

SIXTH RACE—7 furlongs, claiming, 3 year olds:

Anita Ormont	4	104	No boy	8-1
Happy Flay	2	106	W.Saunders	20-1
Cousin Judy	10	103	W.Whitley	4-1
Hatteras	9	112	J.Smith	7-5
Bright Knot	2	107	C.King	8-1
American Queen	5	104	M.Calvert	8-1
Siberia	3	112	No boy	15-1
How	7	103	No boy	30-1
Rooster Prince	8	110	No boy	30-1
Lydia Ann	6	102	No boy	30-1

SEVENTH RACE—1¼ miles, claiming, 3 year olds and up:

Totem	9	108	No boy	5-2
Star Lassie	3	106	M.Calvert	12-1
Captain Ed	8	102	No boy	8-1
Come On	6	112	M.Lewis	5-2
Uncommon Gold	4	108	J.Neel	4-1
Englewood	5	110	No boy	10-1
Royal Julian	1	112	D.Fowler	8-1
Chokolashes	1	113	L.Jones	15-1
Jinnie	7	108	No boy	20-1

EIGHTH RACE—1¼ miles, claiming, 3 year olds and up:

Zenka	11	100	No boy	8-1
Don Tasker	2	103	W.Saunders	3-1
Coral Beach	1	113	A.Anderson	30-1
Lady Gibson	12	105	J.Flynn	5-2
Outery	3	113	R.Tilden	6-1
Oaten	8	113	W.Wright	8-1
Pinterch	5	108	T.Salazar	10-1
Just Ormont	9	108	J.Renick	15-1
Ed Lark	6	108	No boy	15-1
Searington	10	108	C.King	20-1
Sand Fiddler	1	113	L.Jones	20-1
Truxton	4	118	E.Neal	30-1

BELMONT PARK RESULTS.

FIRST RACE—Purse $800, claiming, 3 year olds and up, 1 mile:

Sun Mission, 104 (Gouci)	7-2	1-1	2-5
Coral Beach, 108 (Reynolds)		7-5	7-5
Gildetta, 118 (Peacine)			1-4

Time, 1:37 3-5. Panax, Moine, and Wishing Star ran.

SECOND RACE—Purse $1,000, selling, steeplechase, 3 year olds and up, about 3 miles:

Red Spider, 145 (W.Hunt)	3-2	1-1	1-5
Special Delivery, 136 (P. Mc Ginnis)		3-1	4-1
Rusty, 145 (McKinney)			7-10

Time, 4:04 4-5. Coon Creek, Flat Broom, Moonstruck, and Shipmaster ran.

*A. G. Brewick entry. †Field.

THIRD RACE—Purse $800, allowances, 2 year olds, 5½ furlongs:

Guardian, 111 (L.Garner)	12-5	4-5	Out
Marooned, 118 (Robertson)		2-5	Out
Bold Lover, 113 (James)			1-2

Time, 1:06 4-5. Sweet Charlot and Caesar's Ghost ran.

FOURTH RACE—Purse $2,500 added, handicap, all ages, 1 mile:

Terrapin, 110 (Workman)	11-10	1-4	Out
Snapback, 103 (Mills)		1-1	Out
Mad Prune, 108 (Robertson)			1-1

Time, 1:34 4-5. St. Meinrad ran.

FIFTH RACE—Purse $800, conditions, 3 year old maidens, 5½ furlongs:

Sugar Cake, 113 (Gouci)	6-1	2-1	2-5
True Romance, 112 (L.Garner)		6-5	1-5
Colonial, 118 (Kurzinger)			9-5

Time, 1:06 2-5. Nimbus, Octarora, Chatterfol, Cordius, Free Wheeler, Tela, Good Advice, Temple Hill, Orrley, and Goodestone ran.

SIXTH RACE—Purse $800, allowances, 3 year olds and up, 6 furlongs:

Black Jacket, 108 (Gilbert)	7-10	1-4	Out
War, 108 (Gouci)		7-10	Out
Tug o' War, 112 (P. Baker)			3-5

Time, 1:11 1-5. Robinson Crusoe, Recompense, and Tar God ran.

Favorite and Long Shot Pay in Daily Double

A favorite and a long shot made up the daily double combination at Lincoln Fields yesterday. Nusakan was the favorite and won the second race. Threat was the long shot to win the third number. Those who hooked up the pair collected $92.44. The daily double pool is growing in size every day.

Roscoe Goose, the once famous jockey and now a successful trainer, scored his first victory of the Lincoln Fields season with Col. Hatfield in the first race. Col. Hatfield had been a favorite earlier in the meeting, but was beaten after meeting up with bad racing luck. The Colonel wasn't fancied yesterday and paid $17.56.

Jockey Bill Fronk was held up while driving from a south side movie to his hotel in Chicago Heights Wednesday night. He hasn't been riding many winners lately, so the bandits got only $47.

John I. Day, still the well dressed man from along Broadway, stopped off at Lincoln Fields en route to Los Angeles, where he is to be Joseph M. Smoot's right hand man in the promotion of a new winter race track at Los Angeles. He once was a sports editor in Chicago.

Jockey T. P. Martin, the most brilliant of the western apprentices, wasn't able to ride yesterday. He still was suffering from a knee injury he sustained in a spill in the first race on Wednesday.

Dick and Pat Nash are well satisfied with the way their good 3 year old Burning Blaze is going along in his training. The horse gallops over the Lincoln Fields course every morning, but so far has not been asked for a speed test. He may be ready for the Latonia championship and some late fall stakes in Maryland.

Stadium to Act Today on Baer's Guarantee Plea

Max Baer, California heavyweight, yesterday demanded a guarantee, reported to be $9,000, with a percentage privilege for a ten round bout with Tuffy Griffith at the Chicago Stadium on Sept. 23.

Some months ago the Stadium board of directors passed a rule forbidding their matchmaker, Nate Lewis, to give windup principals guarantees, and the rule has been enforced. But this morning the Stadium board of directors will hold a special meeting to determine whether the rule should be waived in the case of Baer. Griffith has signed for the Baer bout.

Ray Tramblie, Rockford middleweight, and Young Stuhley of Kewanee sparred with fast boxers yesterday at the Arcade gymnasium, indicating that they will attempt to outbox each other in their ten round bout at White City Monday. Tramblie boxed three rounds with Buddy Moore, 145 pounder, and Stuhley worked the same number of rounds with Dick Sisk, who has been signed to fight Irish Kennedy of St. Paul in a ten round match at Sault Ste. Marie, Mich., Sept. 20.

Promoter Mique Malloy has arranged two bouts at six rounds, one at five, and two at four rounds to complete his supporting card at White City. Dick Sisk meets Harry Menering and Billy Gladstone faces Young Terry in the six rounders. Bill Hall and Freddy Langford clash in the five round match. The four round encounters bring together Don Messina and Art Donovan, and Jack Ripp and Harvey Carothers.

Isadore Gastanaga, Basque heavyweight, and his co-manager with George Lawrence, Solly King, will arrive this morning for Gastanaga's match at the Chicago Stadium Sept. 23. Isadore likely will meet Les Kennedy on the Max Baer-Tuffy Griffith bill. His match with Walter Cobb at Boston next Tuesday has been canceled.

Paul Pantaleo, south side heavyweight, started training yesterday after being out of the ring for a month because of a dislocated jaw received from Charley Retslaff.

It is reported that Barney Ross and Frankie Petrolle will head a show at the Coliseum Sept. 16. Frankie is a brother of Billy Petrolle. He has whipped Bat Battalino twice.

Harry Fierro, local featherweight, signed yesterday to box Dave Barry at St. Louis Sept. 21. Fierro beat Pat Flowers recently in his first bout in Chicago in over a year.

Baxter Calmes, Chicago light heavyweight, underwent a tonsil operation at the Martha Washington hospital yesterday. Infected tonsils are believed to be the cause of Calmes' inability to put on weight and to keep from tiring after three or four rounds in all his fights.

Prince Saunders, south side lightweight, has been signed to head the card at Northwest stadium next Wednesday. Grant Kromenaker announced last night. Jackie Davis, who whipped Billy Gladstone Wednesday, may be Saunders' opponent in the ten round match.

Mac I Win Sets World's Record in Grand Circuit

Indianapolis, Ind., Sept. 8.—(AP)—With a lightning fast track for the Grand Circuit harness events at the state fair grounds today Mac I Win established a new world record for three year old pacers when he captured the second heat of the Governor's 2:15 pace in 2:01 flat, then won the third heat in 2:03¼.

The first heat went to Guy the Tramp in 2:02 flat. The winner is owned by C

SOX PLACE LOCK ON CELLAR DOOR; BEAT BOSTON, 4-3

Lyons Allows Only 6 Hits and Bats a Bit.

Late, but O. K.

BOSTON.	Ab	R	H	P	A	CHICAGO.	Ab	R	H	P	A
Olson,2b	4	0	1	1	3	Funk,cf	4	0	2	1	0
Wanst'r,ss	4	1	1	2	3	Hayes,2b	5	0	1	1	3
Johns'n,rf	3	0	0	4	0	Seeds,rf	4	0	2	4	0
Alex'er,3b	4	0	1	1	1	Sull'van,3b	4	0	0	1	4
Jolley,lf	4	0	0	2	0	Appling,ss	4	0	1	3	5
Oliver,cf	4	0	0	5	0	Kress,lf	4	0	0	3	0
Pick'ne,3b	4	0	1	0	2	Roth'k,2b	4	2	2	0	1
Tate,c	4	1	1	2	1	Grube,c	4	1	2	3	1
Rhodes,p	2	0	0	1	1	Lyons,p	4	1	2	1	2
*Watwood	1	1	1	0	0						
Kline,p	1	0	0	0	0						
	35	3	6	†28	10		37	4	12	30	15

†One out when winning run scored.
*Watwood batted for Rhodes in eighth.

Boston	000	100	020	0—3
Chicago	000	010	200	1—4

Errors—Rothrock, Sullivan, Jolley. Runs batted in—Alexander, Grube, Funk, Olson, Lyons, Johnson, Hayes. Two base hits—Appling, Rothrock, Warstler, Watwood—Sacrifice—Funk. Double plays—Appling [unassisted]; Warstler to Olson to Alexander; Hayes to Sullivan. Left on base—Boston, 3; Chicago, 6. Base on balls—Lyons, 1. Struck out—Rhodes, 1; Lyons, 3. Hits—Rhodes, 10 in 7 innings; Kline, 2 in 2 1-3. Wild pitch—Lyons. Passed ball—Grube. Losing pitcher—Kline. Umpires—Van Graflan and Geisel.

BY IRVING VAUGHAN.

Mainly because the capable and industrious Ted Lyons put on another of his all around performances yesterday the White Sox accomplished considerable in their effort to get far away from the American league's cellar.

Mr. Lyons not only pitched, as is attested by six Boston hits, but he singled to drive in one run, and in the tenth singled again to put himself in position to score the run that whipped the eighth place Red Sox, 4 to 3, in the opening game of a three day series. The difference between the seventh placers and tail enders now is 7½ games, which appears pretty safe. The two teams play the second game of the series today.

Lyons accomplished his tenth victory of the campaign despite the inclination of his mates to indulge in pranks. The pranks, at least, kept him from having a chance to add a shutout to his day's honors.

Lyons Goes to Bat.

Lyons first made himself useful at bat in the seventh, at which stage the score was deadlocked, the south siders having earned a run off Dusty Rhodes and given one to Boston because of an error by Billy Sullivan. Lyons' first tap played an important part in furnishing himself with a two run lead. Then in the eighth the easterners squared it up again at 3-all, assistance this time coming from a couple of the Sox outfielders, who neglected to make an important catch. After this everything was conducted in orderly fashion until Lyons caromed a single off Bob Kline's bare hand to open the tenth, went to second on Funk's sacrifice, and scored when Hayes bounced a single over Alexander's head.

The White Sox started against Rhodes as if they planned to pry him loose from his job. Funk opened with a single to right and Seeds contributed a single to center after Hayes had flied out. The two hits proved of no value because Sullivan bounced to the ponderous Mr. Alexander and Appling's tall foul was caught by Johnson. That was all the hitting the Chicagoans did for three innings, but even though limited, it was better than anything accomplished by the visitors. They didn't even get a man to base until the fourth.

Sox Tie It Up.

One Red Sox was out in the fourth before Lyons encountered difficulties that resulted in a run. Warstler hammered a grounder to short and Appling threw to first well enough, but Sullivan neglected to keep his grip on the ball. Warstler hustled down to second on Johnson's infield out and scored on Alexander's single to center. Lyons put a stop to things by getting Jolley on a roller to Sullivan. The White Sox had a chance in their half of the fourth when Appling doubled after two were out. Kress, however, could produce nothing better than a pop foul.

Rothrock and Grube puts their bats together to achieve a tie in the fifth. The former led off with a drooping double close to the line in right. Grube promptly drove him home on a single to center. Lyons endeavored to sacrifice, but popped out. Grube tried to to steal, but was nipped, after which Funk closed the incident with a tap to Rhodes.

While the count was still knotted at one apiece in the sixth Lyons got into a fix that made it necessary to bear down against one of the choice members of the visiting attack. Warstler doubled to right with two out and went to third on a wild pitch. Johnson walked, bringing up the dangerous Alexander. Alex, however, flied to Seeds.

Boys Debate a Little.

Kress was out in the seventh before the Chicagoans began kicking up the fuss that gave them a 3 to 1 lead. Rothrock tipped a single over short. Grube's grounder eluded Pickering for a single. Lyons stepped into the spot with a single to left and Rothrock scored with the aid of Jolley's fumble. Funk singled to right center to score Grube. The inning ended with Hayes hitting into a double play.

Lyons' unhappiness in the eighth began when Tate led off with a single to left. Watwood, batting for Rhodes, drove a double between Sullivan and the right field line. Tate halting at third, Olson flied into right center and both Funk and Seeds demanded the privilege of making the catch. While they were debating the matter, the ball fell between them for a single, Tate scoring. Three strikes disposed of Warstler. Johnson bounced to Hayes, who chased Olson back toward first. Then Hayes threw to Sullivan, retiring Johnson after which Sullivan reached out and tagged Olson, who didn't seem to know where he should go. Watwood scored the tying run before the double play was completed.

PLAY AT HOSPITAL.

The Duffy Florals and Logan Squares will play at the Edward Hines Jr. hospital tomorrow. On Sunday the Florals will meet Chicago Giants at Shawbridge field.

DICK TRACY—His Error

NEW SOX TO PLUG UP OLD HOLES

Manager Lew Fonseca imparts some words of encouragement to the latest arrivals in the White Sox camp. There are quite a few of them these days. This group, from left to right, is Fabian Kowalik and Charlie Biggs, pitchers from Houston of the Texas league; Willis Norman, outfielder recalled from St. Paul in the American association, and Jack Rothrock, infielder and outfielder, recalled from Toronto in the International league. [TRIBUNE Photos.]

Cubs Still Lead Braves, 13-8, in Season's Series

[Chicago Tribune Press Service.]

Boston, Mass., Sept. 8.—The season series between the Braves and the Cubs now stands at eight victories for the Braves and thirteen for the Cubs.

Charley Root lost a five hit ball game the last time he pitched in Boston and for a time it looked as if he were going to lose a six hit one today.

The Braves are hustling in the hope they can nose out the Phillies and grab a piece of the world series pot. They have won five out of six games on their last three playing days.

The Cubs will try to catch a 6:05 o'clock train for New York after tomorrow's game. If they miss it, they will leave at 9 o'clock. Manager Grimm wants the boys to sleep in regular beds, even if they have to stay up very late to do it.

While the Cubs are operating in Brooklyn, for three days beginning Saturday, the Pirates will be battling their arch enemies, the Phillies, in a double header Saturday and a single game Monday. So far this year the Phillies have beaten the Pirates fourteen out of nineteen games played.

Sutter, Gale Rout Lott in U. S. Tennis

[Continued from first sport page.]

means of keeping the southerner, a deadly volleyer, away from the net, were carried out of court repeatedly by the wind, and his whole game went to pieces.

The young hurricane and the overcast sky, however, failed to deter 8,000 fans, the largest attendance at a round of eight sessions in five years, from turning out for the show. Most of them wore topcoats and had the shivery look of football spectators.

Shields, grazing the net with deep, sizzling drives behind his bruising service, won the first set from Cochet at 6-4 with startling ease. The Frenchman's gentle shots were affected more by the wind than his rival's, and he was not as accurate as usual. But the American probably would have drawn first blood without help from nature, for he was playing superb tennis.

Adapts Game to Conditions.

Cochet, like Allison, adapted his game to the untennis-like weather conditions in the second set and amassed a 3 to 0 lead after some of the hardest fighting of the day. Shields tried desperately to overcome that disadvantage, but could do no more than prolong the session. The Frenchman now had the touch of genius for which he is noted and the American was outclassed the rest of the match.

All's Well! Cubs Split with Braves, but Gain Half Game

[Continued from first sport page.]

center, scoring Maranville. Berger popped to Herman and Holland fanned.

After that the Braves didn't get a man to third, and their hitting was confined to a single by Holland with one out in the fourth, a single by Urbanski with two out in the fifth, and a single by Spohrer with one out in the seventh.

Cubs Get Going—Almost.

The Cubs thought they had a rally under way when Demaree doubled to left to start the fifth. Grimm furnished the first out with a foul to Walters. Koenig grounded to Walters, who fumbled, and as he came up with his recovery and cocked his arm for a throw to first, he tagged Demaree, apparently by accident. At any rate Demaree was out and Koenig was on first. Then Koenig was trapped off first, Brandt to Jordan to Urbanski.

The Cubs had another chance to tie the score in the 7th inning. Stephenson bunted toward third for the third hit off Brandt and reached third when Walters threw the ball away. Then Demaree fanned.

Hartnett Whacks Triple.

The big eighth started calmly enough. Grimm tapped gently to Urbanski, but Jurges, who had replaced Koenig, singled to right, being held to one base on a marvelous back hand stop by R. Moore. Hartnett slammed an enormous triple to the distant right field wall, Jurges scoring the tying run.

Hack ran for Hartnett and was held on third while Brandt slapped down Root's potential single. Herman beat out a slow bouncer toward third, Hack scoring, and English beat out another slow one to third which Walters fielded just as it was about to roll foul, Herman stopping at second. Cuyler tripled to left center, scoring Herman and English, but was out, Holland to Maranville to Spohrer when he tried to stretch it to a home run.

Stephenson led off the ninth with a double and got to third on Demaree's sacrifice, but Grimm and Jurges couldn't bring him home.

SECOND GAME

The Cubs were blighted at the plate in a first inning scoring effort. Herman started the game with a single to left and got to second on English's sacrifice. Cuyler singled to short right, but when Herman tried to score he was out, R. Moore to Spohrer.

With two out in the fourth J. Moore doubled to left center, but Grimm flied to R. Moore.

R. Moore led off the fourth with a grounder to Herman which went as a hit because Grimm couldn't cover first and Tinning got to the base too late to set himself for the throw. Berger then lined his homer into the left field stand in the face of the terrific wind, scoring R. Moore ahead of him. Holland grounded to Jurges and reached second when Bill threw the ball into the dugout. Walters lined to Herman and Holland was doubled off second. Spohrer flied to J. Moore.

Walks Help Cubs Score.

In the sixth the Cubs made a run and had runners on third and first when the end came. Herman walked on five pitches. English flied to Holland. Cuyler forced Herman and Stephenson walked on four pitches. J. Moore singled to right, scoring Cuyler and putting Stephenson on third. Grimm flied to Holland.

Jordan opened the Boston sixth with a single to right. R. Moore, attempting to sacrifice, popped to Grimm, who grounded the ball and then threw to Jurges to force Jordan at second. Berger singled to right and R. Moore stopped at second. Holland flied to Herman and Tinning threw out Walters.

The Braves started as if they were going after a million runs in the seventh, but eventually were held to one. Spohrer opened with a double. Brown sacrificed in front of the plate and Hartnett made the mistake of throwing the ball to third after Spohrer had reached the bag. Brown landing on first. Maranville dropped a double on the right foul line, Spohrer scoring and Brown stopping at third. The runners were held to their bases while Jurges threw out Urbanski and Tinning threw out Jordan. Herman then made a nice stop on R. Moore's hot grounder and threw him out.

Cubs Make It 3 to 2.

The Cubs were held to one run in the eighth after a promising start. Herman pushed off with a single to left and went to third on English's single to right. Cuyler fanned. Holland went back for Stephenson's long liner and Herman scored after the catch. English stole second, but the inning ended when R. Moore made a fine running catch of J. Moore's drive.

Berger opened the Boston eighth with a single to left and Holland fanned. Walters caromed a shot off Grimm's glove which Herman recovered and returned to Grimm for the putout. Berger going to second. Spohrer was given an intentional pass and Brown forced Berger, English unassisted.

Grimm completed a hitless afternoon when he started the ninth with a fly to Holland. Hartnett walked and Demaree was put on to run for him. Gudat batted for Jurges and fanned on three pitches. Hack batted for Tinning and fanned on four pitches.

Fight Cards

TONIGHT.
COULON ARENA.
[Cottage Grove avenue and 60th.]
Larry Strong vs. Jimmy Myers.
Jimmy Christy vs. Johnny Graves.
James Watson vs. Earl Watson.
Matt Dour vs. James Johnson.
Bruno Fulto vs. Joe Scriscic.
Clarence Smith vs. Jack Galonis.
Two other bouts.

ASHLAND ARENA.
[Ashland avenue and Addison street.]
Joe Finkelstein vs. Johnny Hawthorne.
Billy Fitzgerald vs. Nestor Bruggman.
Six other bouts.

Yankees Whip Tigers, 6 to 4; Then Tie, 7-7

Detroit, Mich., Sept. 8.—[Special.]—The Yankees scored twice in the fourteenth inning to win the opening game of today's double header with the Detroit Tigers, 6 to 4. The second was called at the end of the seventh inning with the score tied at 7-all, because of darkness.

NEW YORK.	Ab	R	H	P	A	DETROIT.	Ab	R	H	P	A
Byrd,cf	7	2	3	4	0	Davis,1b	7	0	3	16	0
Sewell,3b	7	0	2	0	1	G'linger,2b	7	0	2	1	6
Combs,lf	7	0	1	4	0	Stone,cf	5	0	1	4	0
Gehrig,1b	6	1	3	7	1	Webb,rf	5	1	3	2	1
Lazzeri,2b	4	0	0	5	5	Walker,lf	6	1	0	5	2
Dickey,c	7	2	3	10	1	Rogell,ss	6	1	2	1	4
C'man,rf	7	0	2	4	0	Rhiel,3b	7	1	2	3	5
Crosetti,ss	5	1	2	3	4	D's'utels,c	4	0	1	8	0
Pipgras,p	5	0	0	2	1	H'yworth,c	2	0	1	2	0
Moore,p	0	0	0	0	0	Hogsett,p	2	0	0	0	1
						†White	1	0	1	0	0
						‡Schuble	0	0	0	0	0
						Uhle,p	1	0	0	0	1
	*56	6	18	42	16		§54	4	16	42	19

*Ruffing batted for Pipgras in 14th.
†Batted for Hogsett in 6th.
‡Ran for Desautels in 10th.
§Ruel batted for Uhle in 14th.

New York	001	102	000	000	02—6
Detroit	030	000	001	000	00—4

Errors—Gehrig, Davis, Gehringer. Runs batted in—Rhiel, Davis [2], Byrd [4], Webb, Dickey, Crosetti. Two base hit—Gehringer. Three base hit—Gehrig. Home runs—Byrd [2], Webb. Stolen bases—Walker [2]. Sacrifices—Pipgras, Uhle, Lazzeri. Double plays—Crosetti to Lazzeri to Gehrig; Rogell to Gehringer to Davis; Gehringer to Rogell to Davis. Bases on balls—Hogsett, 3; Uhle, 1; Pipgras, 8. Struck out—Hogsett, 5, Uhle, 4; Pipgras, 7. Hits—Hogsett, 10 in 6 innings; Uhle, 8 in 8; Pipgras, 14 in 13; Moore, 2 in 1. Hit by pitcher—Pipgras [Desautels]; Hogsett [Gehrig]. Winning pitcher—Pipgras. Losing pitcher—Uhle. Umpires—Owens, Ormsby and McGowan. Time—3:27.

SECOND GAME.

NEW YORK.	Ab	R	H	P	A	DETROIT.	Ab	R	H	P	A
Byrd,cf	3	0	0	5	0	Davis,1b	2	0	2	7	0
Sewell,3b	3	0	1	1	1	G'linger,2b	2	0	2	4	0
Combs,lf	4	1	1	2	0	Stone,cf	4	1	0	4	0
Gehrig,1b	3	1	2	5	0	Webb,rf	4	0	1	0	0
Lazzeri,2b	4	2	2	3	3	Walker,lf	3	2	1	2	0
Dickey,c	4	0	1	3	0	Rogell,ss	4	0	1	1	2
*Hoag	0	1	0	0	0	Sch'ble,3b	3	1	2	2	0
Jorgens,c	0	0	0	1	0	H'worth,c	4	1	2	6	0
C'man,rf	4	1	2	0	0	Wyatt,p	1	0	0	0	0
Crosetti,ss	3	1	1	1	4	†Rhiel	1	0	1	0	0
Pennock,p	2	0	0	0	0	§Sorrell	0	1	0	0	0
Moore,p	1	0	0	1	1	Marrow,p	0	0	0	0	0
						Bridges,p	0	0	0	0	0
						‡White	1	0	1	0	0
	32	7	11	21	9		32	7	11	21	5

*Ran for Dickey in 7th.
†Batted for Wyatt in 5th.
‡Ran for Rhiel in 8th.
§Batted for Bridges in 7th.

New York	110	200	3	—7
Detroit	000	060	1	—7

Errors—Crosetti, Walker, Harworth. Runs batted in—Lazzeri [3], Crosetti, Sewell [2], Rhiel, Stone, Webb [2], Rogell, Chapman, White, Gehringer. Two base hits—Sewell, Schuble. Three base hits—Chapman [2], Webb. Home run—Lazzeri. Sacrifice—Davis. Bases on balls—Wyatt, 3; Pennock, 2; Moore, 2. Struck out—Wyatt, 2; Marrow, 1; Pennock, 1; Moore, 1. Hits—Wyatt, 7 in 5 innings; Marrow, 2 in 1 2-3; Bridges, 2 in 1-3; Pennock, 7 in 4 1-3; Moore, 4 in 2 2-3.

INDIANS DOWN A'S, 2-1.

Cleveland, O., Sept. 8.—[Special.]—Lefty Grove made an unsuccessful bid for his 23d victory of the season today as the Cleveland Indians defeated the Athletics in the first game of the series, 2 to 1.

PHILADELPHIA.	Ab	R	H	P	A	CLEVELAND.	Ab	R	H	P	A
Bishop,2b	4	0	0	3	4	Burnett,ss	4	0	1	1	4
Haas,cf	4	0	0	1	0	Porter,rf	4	0	1	4	0
Cochrane,c	4	0	0	8	0	Averill,cf	4	0	1	2	0
Sim'ons,lf	4	0	1	2	0	Cissell,2b	4	0	1	2	3
Cox,1b	4	0	1	8	0	Vosmik,lf	4	0	0	4	0
McNair,ss	4	0	0	1	4	Mor'an,1b	4	0	1	10	0
Miller,rf	3	0	0	0	0	Kamm,3b	3	0	0	1	2
Dykes,3b	3	0	1	0	3	Sewell,c	3	0	0	2	0
Grove,p	3	1	1	0	2	Brown,p	3	0	0	0	2
	31	1	4	24	13		32	2	8	27	8

Philadelphia	000	001	000	—1
Cleveland	100	100	00*	—2

Errors—Bishop, McNair, Averill. Runs batted in—Cissell, Bishop. Two base hits—Porter, Foxx. Three base hit—Burnett. Stolen bases—Cissell, Foxx. Double play—Bishop to McNair to Foxx. Bases on balls—Grove, 1; Brown, 2. Struck out—Grove, 2; Brown, 2.

SENATORS WHIP BROWNS, 3-1.

St. Louis, Mo., Sept. 8.—[Special.]—Monte Weaver had the Browns completely under control today and the Senators took the opening game of the series, 3 to 1.

WASHINGTON.	Ab	R	H	P	A	ST. LOUIS.	Ab	R	H	P	A
Kuhel,1b	4	0	0	8	1	Garms,cf	4	0	0	3	0
Bluege,3b	4	1	1	2	1	Burns,1b	3	0	0	9	1
Manush,lf	3	0	1	3	0	Camp'll,rf	4	0	0	3	0
Cronin,ss	4	0	0	2	5	Goslin,lf	4	1	2	1	0
Reynlds,rf	4	1	4	1	0	Ferrell,c	3	0	1	4	0
West,cf	3	0	1	2	0	Mel'llo,2b	3	0	0	1	0
Kerr,2b	4	0	0	3	4	Grimes,3b	2	0	0	1	2
Spencer,c	4	0	1	6	1	Sch'n,3b-2b	4	0	1	2	3
Weaver,p	3	0	1	1	0	Levey,ss	3	0	0	1	3
						Stewart,p	2	0	0	0	3
						Gray,p	0	0	0	0	0
						*Schulte	0	0	0	0	0
	33	3	8	27	11		31	1	4	27	13

*Batted for Stewart in eighth.

Washington	000	102	000	—3
St. Louis	010	000	000	—1

Errors—Kerr, Grimes. Runs batted in—Reynolds [2], Scharein, West. Two base hits—Reynolds, Goslin. Three base hit—Reynolds. Stolen base—Manush. Sacrifice—West. Double plays—Spencer to Bluege; Burns to Levey to Burns; Levey to Ferrell to Grimes to Scharein. Bases on balls—Stewart, 1; Weaver, 3. Struck out—Stewart, 3; Weaver, 6. Hits—Stewart, 7 in 8; Gray, 1 in 1. Losing pitcher—Stewart. Umpires—Nallin and Guthrie. Time—1:55.

Yankees Accept Orders for Series; Dates Set Today

New York, Sept. 8.—[Special.]—The New York Yankees today began to accept orders for world series tickets. While their participation in the series still lacks official and mathematical confirmation, orders sent to the club offices will be filed for attention when the Yankees clinch the American league pennant.

Complete arrangements for the series will not be made until tomorrow, when representatives of the Yankees, Cubs and Pirates will meet Commissioner Kenesaw M. Landis.

There will be no reduction in prices and again tickets will be sold for three games—the first, second and sixth. If a sixth game is not needed the club will refund the money. Box seats will be $6.60 each and $19.80 for the set, with boxes seating four and six persons. Lower grandstand and mezzanine seats will be $5.50 each or $16.50 for the three contests. Upper grandstand tickets will be sold for $3.30 each, or $9.90 for the series.

Yankee officials think the first contest will better the record of $224,130, made in the opener against the Cardinals in 1926. They also believe that if Chicago represents the National league with a park seating nearly 50,000 and grossing $230,000, there will be an excellent chance to better the records of $1,207,864 and 328,051 in attendance, set in 1926.

Representatives of the clubs are expected to set the opening game for Wednesday, Sept. 28. Two games will be played in New York, followed by three in the National league's territory, probably Oct. 1, 2, 3, if Chicago comes through to win. The sixth and seventh games, if necessary, will be scheduled in New York, probably on Oct. 5, 6.

Calm Cheats Gossoon Out of Lake Title

Detroit, Mich., Sept. 8.—[Special.]—Although Gossoon II of Chicago crossed the finish line 1 minute and 50 seconds ahead of Shadow, the Rochester entry in the final race for the Great Lakes championship today, she was not awarded the Richardson cup. The race, which was sailed around an 18 mile triangular course, was declared no contest because the time limit of 6½ hours was 1 minute and 22 seconds short of the time the Gossoon required to negotiate the distance.

The race will be resailed tomorrow and the position of the boats at the finish will decide the series. Gossoon now leads with 5 points, Shadow has 4 and Bob-Kat, 3.

All the boats fought light shifting winds for the first 9 miles, but just before they rounded the judges' boat for the fourth leg the wind freshened to a speed of 8 miles and Gossoon showed its heels to Shadow, which had been fighting for the lead during the 4½ hours of alternate puffs and calm. Bob-Kat had split tacks with the two leaders early in the race and found itself in the wrong position to take advantage of the breeze and withdrew.

It was a great disappointment to the Gossoon's crew to miss the coveted trophy by a margin of only 1 minute and 22 seconds. The judges and spectators felt the Gossoon had established its ability to outsail the other contenders in both light and heavy weather, but according to the rules for the series the 6½ hour time limit is irrevocable.

Minor Leagues

AMERICAN ASSOCIATION.

	W.	L.	Pct.		W.	L.	Pct.
Minn'p's	90	59	.604	Kas. City	75	73	.507
Columbus	81	68	.544	Toledo	75	76	.497
Ind'p's	79	71	.527	St. Paul	61	88	.409
Milw'kee	75	71	.514	Louisville	59	89	.399

YESTERDAY'S RESULTS.
Indianapolis, 5; Toledo, 4.
Louisville, 4; Columbus, 3.
St. Paul, 5; Kansas City, 3.
Minneapolis, 9; Milwaukee, 7.

Dodgers Beat Pirates, 12-2; Grace Errs

[Continued from first sport page.]

with an outside mathematical chance of winning, was of a kind to reassure the Chicago management. There was much kicking and fumbling, and the daffy darlings of the Brooklyn hearthsides had only to hold out their mashies and let the pitchers bounce long hits off the same. These pitchers were Chagnon, Spencer and Brame.

Chagnon served a little over four innings and tiptoed away in embarrassment as O'Doul's home run left the enclosure in the fifth. Spencer was relieved in the seventh. Clark pitched all the way for Brooklyn, the only serious offense against his work being a home run by this Grace, the model boy whose errors, like Christmas, come but once a year.

How It All Happened.

The incidents leading up to his mistake will serve to capsule both this historic occurrence and the decision of the ball game. Taylor of the Robins had singled to center, his third hit, scoring on Joe Stripp's triple, which was his third hit, too. O'Doul's home run scored Stripp, and Chagnon withdrew. Frederick doubled off Spencer and Traynor made a bad throw to first on Cuccinello's grounder, Frederick going to third and Cuccinello to second.

Fielding Wright's grounder, Traynor now threw out Frederick at the plate, the last putout in Grace's long sequence of success, and Cuccinello went to third. Wright stole second, and Grace's throw hit the dirt, bouncing away as Cuccinello, exploiting this mishap so long deferred, came home from third.

The 500 customers were either unaware of the great historic significance of this incident or too deeply moved by the tragedy to holler and yell and carry on. They huddled for comfort against the wind and grit, flicking bits of rubbish off their hot dogs and breaking their silence only occasionally with the Brooklyn varsity battle cry, "Hey, Muggs, Funnier!" Score:

PITTSBURGH.	AB	R	H	P	A	BROOKLYN.	AB	R	H	P	A
L'Waner,cf	4	0	1	1	0	Taylor,cf	5	2	3	2	0
Barbee,cf	1	0	1	1	0	Stripp,3b	4	2	3	0	1
P'Waner,rf	4	0	1	3	0	Finn,3b	1	0	0	0	1
Dugas,rf	1	0	0	0	0	O'Doul,lf	4	2	4	1	0
Com'skey,lf	4	0	1	1	0	Rose'fd,lf	0	0	0	1	0
Trayn'r,3b	3	0	2	1	1	Fred'k,rf	4	0	2	2	0
Br'baxr,3b	1	0	1	0	0	Cuc'llo,2b	5	1	0	1	6
Suhr,1b	3	0	0	8	0	Wright,ss	4	0	1	2	3
Piet,2b	4	1	1	2	3	Slade,ss	1	0	0	0	0
Ther'w,ss	4	0	0	1	3	Clancy,1b	4	0	1	9	1
Grace,c	2	1	1	5	2	Lopez,c	4	0	1	7	0
Finney,c	1	0	0	3	0	Clark,p	4	1	2	0	1
Chagnon,p	2	0	0	0	0						
Spencer,p	0	0	0	0	0						
Brame,p	0	0	0	0	0						
†Padden	0	0	0	0	0						
	†37	2	8	24	10		40	12	17	27	10

*Batted for Brame in ninth. †Groskloss batted for Spencer in seventh.

Pittsburgh	000	010	001	—2
Brooklyn	102	052	11*	—12

Errors—Traynor, Grace. Dugas, Stripp [2], Frederick, Wright. Runs batted in—Grace, Stripp [2], O'Doul [4], Clancy, Clark, Cuccinello, Barbee. Two base hits—Stripp, Frederick, Piet, Wright. Three base hits—Taylor, Stripp. Home runs—Grace, O'Doul [2]. Stolen base—Wright. Sacrifice—O'Doul. Bases on balls—Spencer, 1; Clark, 1. Struck out—Clark, 6; Chagnon, 3; Brame, 1. Hits—Chagnon, 8 in 4 1-3 innings; Spencer, 5 in 1 2-3; Brame, 4 in 2. Losing pitcher—Chagnon. Umpires—Quigley and Stark. Time, 1:44.

BLACKHAWKS AND STADIUM FAIL TO AGREE ON RENTAL

Officials of the Chicago Blackhawk hockey team stood pat on their decision to play all of their 1932-'33 National league games at the Coliseum after a meeting last night with Sidney Strotz, representing the Chicago Stadium.

The Stadium and the hockey club had disagreed over terms of rental and this break brought the announcement some time ago that the Blackhawks would move back to their original home.

Last night's meeting was presided over by Frank Calder, president of the National Hockey league, and was attended by Maj. Frederic McLaughlin and William Tobin of the Blackhawks, in addition to Mr. Strotz.

U. S. G. A. DROPS EXPERIMENTS ON LASKER GREENS

Curtailed Budget Leads to Decision.

BY CHARLES BARTLETT.

The Midwest Turf garden, experimental station of the United States Golf association on the private course of A. D. Lasker in West Lake Forest, which has proved a boon to greenskeepers in the Chicago district during the four years of its existence, is destined to be no more.

This was brought out yesterday at the annual district meeting of the U. S. G. A. green section at the Lasker course. More than two hundred of the men who nurse the greens and fairways throughout this region played golf and attended the meeting and demonstration which followed.

Among the speakers were Dr. John Monteith and Kenneth Welton, in charge of research work for the U. S. G. A. green section; Alec Pirie of Old Elm, honorary president of the Professional Golfers' association, and Herbert Graffis of Golfdom.

Will Close by October.

It remained for Dr. Monteith to supply the surprise of the meeting, for it was he who informed the greenskeepers that the U. S. G. A. had issued orders to close the Midwest Turf garden, which, with the main station at Arlington in Washington, D. C., ranks as the principal source of information on golf course culture in the United States. He indicated that it would be closed by October.

Revision of the association's budget was given as the reason for closing the station at the Lasker course. The news stunned Dr. Monteith's audience yesterday, since the little plot of land with its checkerboard design of various grasses in various stages has become a miniature Rockefeller Institute to them. A number stated that they would agree to any plan whereby the station might be continued, at the expense of local clubs and associations if necessary.

Curtail Traveling Expenses.

The popularity of the association's two experimental stations and its thirty demonstration gardens throughout the country was stressed by Dr. Monteith in discussing the matter of traveling expenses this year for the officials who conduct the annual meetings and demonstrations. Last year the U. S. G. A. paid all traveling expenses, but this year was forced to curtail these, leaving such centers as Buffalo, Pittsburgh, Richmond, Cincinnati, St. Louis, and Tulsa with no apparent opportunity to witness the results of the greens sections's work. When the matter was put up to them, however, they all were enthusiastic in offering to pay all expenses, so that Dr. Monteith and his associates have conducted only one less demonstration on their present tour than they did in 1931.

PHILLIES DEFEAT CARD

BONDS FOLLOW STOCKS' TREND; SOME STRONGER

German and Argentine Issues Features.

BOND AVERAGES

DOMESTIC.

	Net Yest. av.	change.
Rails	66.80	+ .04
Industrials	77.67	+ .02
Utilities	73.96	— .12

FOREIGN.

	Net change— Yest. av.	Day.	Month.	Year.
10 govt issues	95.14	+ .44	+1.99	—8.39

[Chicago Tribune Press Service.]

New York, Sept. 8.—While both domestic and foreign bonds of the high grade class extended their gains, afternoon profit taking, paralleling that in stocks, diminished advances in speculative issues, especially the railroad group.

Paced by the utilities, high grade domestic obligations reflected continuance of good demand in rising prices. New high territory was attained by some of the foreign category, while others, including the resilient German issues, were strong just a shade under the year's best levels.

Rails Advance Early.

During the morning business speculative railroad bonds sold at gains of a point or more throughout the list, but selling undermined such sensitive issues during the afternoon as weakness developed in stocks and commodities. Gains in these numbers, before the trend turned to the selling side, included St. Paul adjustment 5s, Chicago and North Western 6½s, Rock Island refunding 4s, Kansas City Southern first 3s, Missouri Pacific 5½s, New York Central 4½s, and others.

Steadiness was noted in Nickel Plate 5s. There were reports here that arrangements are under way to take care of principal payment of this issue at maturity Oct. 1.

German Bonds Up Again.

Gains of most note in the foreign section were made by Argentine and German bonds. Argentine loans were the leaders of many South Americans which gained from fractions to more than a point. Canadians and Australians were prominent among those which found new high ground for the year. There was some falling off in the volume of trading in foreign bonds, however.

New York City bonds, and the unlisted section in general, fell behind the rest of the market in activity as contrasted with yesterday.

New financing by many companies is expected soon to result. Further discussion of new utility financing was heard here today. Included among anticipated issues is $1,000,000 Oklahoma Gas and Electric company first mortgage 5 per cent bonds, due 1950, to be offered by Chase Harris Forbes corporation.

INVESTORS' GUIDE

Inquiries must bear the signature and address of writer. Answers of public interest will be published; those not of general interest will be mailed if stamped, self-addressed envelope is inclosed. Address letters to Investors' Guide. Answers are based upon information which The Tribune believes correct, but beyond care in securing it The Tribune assumes no responsibility.

Friday, September 9, 1932.

[Copyright: 1932: By The Chicago Tribune.]

United Light and Power.

Please let me have any information you have on United Light and Power stock.—Mrs. L. T. S.

United Light and Power company is a holding company. Subsidiaries operate in 979 communities in Illinois, Iowa, Indiana, Kansas, Michigan, Missouri, Nebraska, Ohio, Oklahoma, Tennessee, Texas, West Virginia, and Wisconsin.

In 1931 44.1 per cent of gross was from sales of electricity, 39 per cent from gas sales, and 6.85 per cent from railway earnings.

Gross revenues for 1931 were $33,207,000, against $38,394,000 for 1930, $90,049,000 for 1929, and $62,462,000 for 1928. Net income for 1931 was $7,819,000, or $13.03 per preferred share, against net of $10,462,000, or $17.43 per preferred share, for 1930. Net for 1929 was $9,972,000.

Gross revenues for the twelve months to June 30, 1932, were $79,643,000, and net income was $6,412,000, which was 1.78 times preferred dividend requirements. For the preceding twelve months gross was $85,609,000 and net was $8,959,000, which was 2.49 times preferred dividends.

On Dec. 31, 1931, current assets were $33,309,000 and current liabilities were $18,444,000. Funded debt [consolidated] was $266,304,000.

On June 1, 1932, $10,896,000 first 5s of United Light and Railway company, a wholly owned subsidiary, were paid off. Market conditions made refunding impractical and the company had to resort to bank loans to meet the maturity.

The July 1, 1932, preferred dividend was omitted. President Chamberlain said on Aug. 1, 1932, he could see no reason why dividends would not be resumed "unless earnings are completely shattered" when bank loans are paid off. On July 31, 1932, bank loans were $3,600,000, against $4,400,000 on June 1, 1932.

The preferred is speculative.

Columbian Carbon.

Please advise me as to Columbian Carbon stock.—C. A. H.

Columbian Carbon company is the largest manufacturer of carbon black in the United States. It also manufactures ink, etc., and sells natural gas and gasoline.

Net income for the first half of 1932 equaled 87 cents per share, against $1.60 per share for the corresponding 1931 period. Net in 1931 equaled $3.02 per share, against $5.04 in 1930, $7.83 in 1929, and $6.39 in 1928.

On Dec. 31, 1931, current assets were $10,129,000, and current liabilities were $981,000.

The company has no funded debt. There are outstanding 538,420 shares of no par stock. A quarterly dividend of 50 cents was paid on Aug. 1, 1932. The stock is medium grade.

NEW YORK BOND TRANSACTIONS

Thursday, September 8, 1932.

Total sales, par value..... $11,386,000 — Total sales 1932 to date.. $2,191,923,000
Year ago ..... 12,083,000 — Total sales 1931 to date.. 1,889,582,000

UNITED STATES GOVERNMENT LOANS.

Sales in thous.	Issue—	High.	Low.	Last.	Net chge.	Bid.	Asked.	Closing— Yield.	Sept. 9, 1931.
42	Liberty 3½s, 1932-'47	101.00	100.30	100.30	...	100.30	100.31	...	102.9
8	Liberty 1st 4d 4¼s, 1932-'47	102.4	102.1	102.3	— .1	102.1	102.4	...	102.25
4	Liberty 1st c 4¼s, rgr	101.28	101.28	101.28	+ .20	...	...	...	102.21
166	Liberty 4th 4¼s, 1933-'38	103.9	103.4	103.8	...	103.4	103.5	1.36	104.28
30	U S Treasury 4¼s, 1947-'52	107.22	107.18	107.22	— .1	107.20	107.22	3.69	113.10
26	U S Treasury 4s, 1944-'54	104.5	104.4	104.4	— .2	104.4	104.6	3.58	108.3
14	U S Treasury 3¾s, 1946-'56	102.6	102.4	102.4	— .1	102.4	102.6	3.54	105.18
10	U S Treasury 3¼s, 1943-'47	100.21	100.18	100.18	+ .3	100.17	100.20	3.30	103.31
34	U S Treasury 3¼s, 1940-'43	100.24	100.22	100.22	...	100.22	100.24	3.27	102.20
86	U S Treasury 3¼s, 1941-'43	100.20	100.18	100.20	+ .2	100.21	100.25	3.28	102.16
12½	U S Treasury 3½s, 1946-'49	98.5	98.1	98.5	+ .7	98.3	98.5	3.29	101.6
161	U S Treasury 3s, 1951-'55	96.26	96.22	96.24	+ .1	96.22	96.25	3.20	.....

Note—Fractions on United States government bonds, including net changes, are quoted in thirty-seconds of 1 per cent.

UNITED STATES TREASURY CERTIFICATES AND NOTES.

[Quoted by C. F. Childs & Co.]

Issue and maturity—	Bid.	Asked.	Yield.
Certificates TO 3½s, Oct. 15, 1932	100.18	100.15	...
Notes 3¼s, Dec. 15, 1932	100.26	100.28	...
Series A 3¼s, Feb. 1, 1933	101.11	101.14	.02
Certificates AM 3¼s, March 15, 1933	101.25	101.27	.10
Certificates D 2s, May 2, 1933	100.29	100.31	.42
Certificates TJ 1½s, June 15, 1933	100.16	100.20	.66
Cifs TS 1¼ %, Sept. 15, 1933	100.8	100.10	.93
Notes A 3s, Mar. 15, 1934	101.30	102	1.75
Notes series B 2½s, Aug. 1, 1934	100.13	100.15	1.87
Notes A 3s, May 2, 1934	101.5	101.7	2.56
Notes series A 2¾s, Aug. 1, 1936	101.3	101.5	2.93
Notes series A 3¼s, Sept. 15, 1937	100.18	100.20	3.12

UNITED STATES TREASURY BILLS [Discount Bills].

[Quoted by C. F. Childs & Co.]

	Bid.	Asked.
Sept. 28, 1932	.50 %	.20 %
Oct. 11, 1932	.50 %	.20 %
Oct. 19, 1932	.50 %	.20 %
Oct. 26, 1932	.50 %	.20 %
Nov. 9, 1932	.50 %	.20 %
Nov. 16, 1932	.50 %	.20 %
Nov. 23, 1932	.50 %	.20 %
Nov. 30, 1932	.50 %	.20 %

No. thous.		High.	Low.	Close.
13	MHERAL 5s '61 B	87	86¼	86½
5	do 5s '71	85	84½	85
1	Mil&Nor c 4½s '34	74½	74½	74½
2	MSP-SSM 5½s '49	25½	25	25
2	do gtd 5s '38	51	51	51
20	do 1st con 4s '38	50	49½	49½
2	Mo-Ill 5s '50	33	33	33
15	M-K-T pr ln 5s'62A	75½	75	75
8	do adj 5s '67	46½	46	46
1	do 1st 4s '90	76	76	76
5	do 4s '62 B	63½	62½	63½
94	Mo Pac cvi 5½s '49	27	25½	25½
16	do rfg 5s '65 A	40½	39	39
30	do 5s '72 F	38½	37½	37½
5	do 5s '78 G	38½	38½	38½
28	do gen 4s '75	27½	26	26
3	do 5s '80 H	38¼	38½	38¾
41	do 1st 5s '81	38½	37½	38
7	Mob & O 4½s '77	7	6¼	6¼
21	MontPw rfg 5s'43 A	89	88¾	89
1	Mor&Es 3½s 2000	75½	75½	75½
3	NasE c 4s '51 sip	54	52¾	52¾
126	Nat Dairy 5½s '48	99¼	89¾	89¾
2	NIRMex 4½s '57 asd	2	2	2
70	Natl Stl 5s '56	85	83½	84½
15	Newberry 5½s '40	81¼	81¼	81¼
27	NKnaT&T 5s '52	105¾	105	105¾
10	do gen 4½s '61 B	100	100	100
8	NPacPerLi 4½s '60	87	87	87
6	NOPSer 5s ct'52 A	72	71½	71½
10	do 5s '55 B	72	70¾	70¾
1	NOrl Term 4s '53	66	66	66
1	NOT&M 4½s '56	39	39	39
7	do 5½s '54	43¾	43	43¾
11	do 5s '54 B	40¾	39¾	40¾
31	NYC deb 6s '35	78¾	77½	78¾
25	do rf & imp 5s 2013	67½	65	65
2	do con 4s '98	76	76	76
53	NYC-HR r-14½s2013A	59	59	59
18	do deb 4s '34	84½	84	84½
13	do r-im 4½s 2013	60	60	60
3	do rfg 3½s '97	76½	76½	76½
70	NYChi&StL 6s '32	61	59½	60
3	do 5½s '74 A	37½	36½	36½
24	do 4½s '78	32	31½	31½
2	NYDockCo 5s '38	49¼	49	49
4	NYEdison 5s '44	105	105	105
3	do 5s C '51	104¾	104¾	104¾
1	NYGRH&P c 5s '48	107½	107½	107½
11	NYNH-H cv db 6s'48	89¾	89¾	89¾
6	do 1st&r 4½s '67	69¾	69¾	69¾
4	do deb 4s '57	53¾	51	53¾
2	NYO&W rfg 4s '92	55	55	55
14	do gen 4s '55	47¼	46¾	47
2	N Steam 6s '47	107	107	107
4	do 5s '56	98¼	98	98
1	do 5s '51	100	100	100
3	NYS&W rfg 5s '37	42½	42	42
39	NYTel gen 4½s'39	101¾	101¾	102¼
1	NYTrapRk 6s '46	62	62	62
2	NYW&Bos 4½s '46	52	51¾	51¾
20	Niag Shrs 5½s '50	72½	71¾	72½
5	Nor&W con 4s '96	92½	92½	92¾
3	do div 4s '44	92¾	92¾	92¾
8	N Am Cem 6½s '40	35	34	34
3	N Am Co 5s 1961	87½	87½	87½
17	N Am Ed 5½s '63	90	90	90
10	do 5s 1969 C	87	86¾	86¾
10	NOhioT& L 6s '47A	100½	100	100
11	N Pac 6s 2047 B	88	87½	87½
15	do rf & im 5s 2047D	80	80	80
11	do r & im 4½s2047A	77	76¾	77
3	do pr lien 4s 1997	84¾	84¾	84¾
10	do gen 3s 2047	60¾	60¼	60¾
1	NMalPwr 5s '41 B	104½	104½	104½
6	do 5s 1941 A	99¾	99½	99¼
3	Ohio Pub S 7½s '46	101	101	101
2	do 7s 1947	101	99¾	101
1	Ont PwrNFalls 5s '43	99	99	99
2	OreShLine gtd 5s '46	101¾	101¾	101¾
15	Ore-WRR&N 4s '61	81½	81	81½
12	Otis Steel 6s '41	46¾	45¾	46
5	Owens Ill Gl 5s '39	94	93½	93½
1	Pac Coast 1st 5s '46	74	73	73
10	Pac Gas&El 5s '42	103¾	103	103¾
7	Pac Pub Ser 5s '36	97¾	97	97
5	Pac T & T 5s '37	104½	104½	104½
2	Pan-Am P 6s 1940	30½	30	30
5	Param Bwy 5½s '51	65	65	65
6	Para-F-Las 7s '47	41	39¾	40
17	Parmt Pub 5½s '50	39	37¾	37¾
2	Park Lex 6½s '53	17¼	17¼	17¼
7	Pathe Ex 7s '37 ww	65	64	65
1	PennOh&Det 4½s '77	60	60	60
21	PennPR&L 4½s '81	90	89½	89¾
24	PennRR gld 6½s '36	101	100¾	100¾
8	do gen 5s 1968	92	91¾	92
7	do 5s 1964	83¾	83¼	83¾
1	do 4½s 1965	84	84	84
27	do con 4½s 1960	97¼	97	97¼
13	do gen 4½s 1965	83¾	83½	83½
10	do gen 4½s '81 D	78	77¾	77¾
28	do 4½s 1970	69	68	68
11	do 4s '48	62½	62¼	62¼
1	PeoGL&CChi 6s '43	107½	107½	107½
2	do 5s 1947	100½	100	100½
1	Pere Marq 4½s '80	58	58	58
12	Phila Co 5s 1967	83½	83	89
11	Phil Elec 4s '71	94¾	93¾	94
41	PhilReadC&I 5s '73	56½	56½	56½
1	PhilippineRy 4s '37	24	24	24
13	Phillips Pet 5½s '39	77	76¼	76¾
8	Pills Fl Mills 6s '43	100	99	99
3	PCC&StL 5s '75 B	87	87	87
5	do 5½s '77	80	80	80
5	PorRd Gen El 5s '35	98	98	98
12	do 4½s 1960	65¼	64¾	65
9	PortoRAmTob 6s '42	35	35	35
62	PostalTel&Cab 5s '53	41¼	40	40½
18	PubSvcElec&G 4½s '67	101½	102	102
7	do 6s 1971	93¾	93¼	93¼
6	Pure Oil 5½s '37	85	84½	85
8	do 5½s 1940	81¼	81	81
5	Purity Bak 5s '48	73½	72	72
3	RKeith pt pds'41stpf	85	84	85
2	Ready Ten 4½s'37 B	83½	83½	83½
4	RdgJerCen col 4s '51	76	75¼	75¼
7	RemRand5½s '47 ww	60	55	55
13	RichfdOil Cal 6s '44	25½	25	25
2	do 6s '44 A ctfs	25	25	25
21	RioGrW 1st 5s '49	46½	46	46
9	Roch G&E 5½s '48	101¼	101¼	101¼
1	RIArk&La 4½s '34	48	48	48
4	StJosLeadCo 5½s '41	89½	89½	89½
38	StLIM&S4thR-G div'33	63	62	62
38	St L S F 4½s '78	15¼	14	14
1	do 4½s '78 ctfs sta	14½	14½	14½
29	do 4s 1950 A	16¼	15½	16
2	StLSFTerm 5s '52	50	50	50
1	StPCityCable 5s '27	60	60	60
5	StPaulUnDep 5s '72	96½	96½	96½
5	Seab A L 6s '45 ctfs	4¼	4¼	4¼
1	do gold 4s '50 stp	12	12	12
1	Sea-AllFla&Ro 6s	4¾	4¾	4¾
7	ShellEPipeLine 5s '52	85¾	85¾	85¾
41	Shell Un 5s 1947	84¾	84¼	84¾
23	do 5s 1949 w w	85	84½	84½
1	Shubert Thea 6s '42	6	6	6
1	SiemASPW 5s '49	94	94	94
1	Siles Am col 7s '41	32	32	32
43	SincOil col 7s '37	98½	97¾	98¼
50	do 6½s 1938	96	95½	96
3	Sinc Cr Oil 5½s '48	102¼	102¼	102¾
12	SincPipeLine 5s '42	101½	100¾	101
4	Skelly Oil 5½s '39	77	77	77
1	Smith Corp 6½s '42	101	101	101
8	SBellT&T 5s '41	103¾	103¾	103¾
3	SCalPower 6s '47	80½	80½	80½
7	Sou Pac 4½s '65	62	62	62
73	do 4½s 1981	61	59¼	59¼
29	do 4½s 1969 w w	61	60	60
4	do rfg 4s 1955	81	80½	81
22	do 4½s Ore L '77	71	71	71
10	Sou Ry gen 6s '56	55¼	54¾	54¾
2	do gen 6s 1956	53	53	53
24	do con 5s 1994	79½	78	78
32	do gen 4s 1956	42¾	40	40
3	do 4s M & O '56	39¾	39¼	39½
8	SWBellTel 5s '54	104½	104½	104½
6	StOilNJ deb 5s '46	103¾	103¾	103¼
15	do N Y 4½s 1951	96½	96	96¼
2	Sug Est Orien 7s '42	5	5	5
2	TennCop&Ch 6s '44B	65	65	65
6	TennElPw rfg 5s'47	101¼	101¼	101¼
1	TerRRAStL rfg4s '53	80	80	80
63	TexCorp 5s cvt '44	93½	92½	92¾
3	Tex&Pac 5s '79 C	53¾	53	53½
15	Third Av adj 5s '60	27½	27½	27½
7	do rfg 4s 1960	44¼	44¼	44¼
32	TobPrNJ 6½s 2022	94	93½	93¾
1	Trumbull Stl 6s '40	62¾	62¾	62¾
50	UOilCal 5s '45rct ww	89	88½	88¼
1	Un Pac 4½s '67	80¾	80¾	80¾
5	do 1st 4s 1047	94¾	93¾	93¾
8	do gold 4s 1908	81	80¾	81
6	do rfg 4s 2008	85	84½	85
3	UnitDrugDel 5s '53	86¾	86¼	86¾
21	U S Rub 5s 1947	57¼	56¾	56¾
7	UtahLt&Tr 5s '44	84½	83¾	83¾
15	UtPwA&L 5½s '47	47	44¾	44¾
33	do 5s 1950 w w	41¾	40	40
7	Vanadium 5s '41	58½	56½	58¾
1	VaEl&Pw 5½s '42	98½	98½	98½
3	Va Ry 5s 1962	93¾	93	93
11	Wabash rfg 5½s '75	13¾	12¾	13¼
3	do 1st 5s 1939	72	72	72
3	do 5s 1980 D	13	13	13
2	do 4½s 1978 C	12½	12½	12½
1	Walw 6½s '35 x w	25	25	25
4	do 6s 1945	34½	34½	34½
47	WarnerBr P 6s '39	35	32½	35
6	Warner Quinl 6s '39	30	27	27
1	Warn Sug 7s '41	104¼	104¼	104¼
11	WarrenBr cv 6s '41	57½	55	57½
1	WashWatPw 5s '39	102	102	102
10	West Elec 5s '44	100	99¾	100

FOREIGN.

No. thous.		High.	Low.	Close.
29	Abitibi P & P 5s'53	24	23¼	23½
2	Adriatic Elec 7s'52	87	87	87
1	Alp Mont Stl 7s'55	48	48	48
3	Antioquia 7s '45 B	14¼	14¼	14¼
3	do 7s '46	14	14	14
1	do 1st 7s '57	14	13	13
1	do 2d 7s '57	13	13	13
12	do 3d 7s '57	15	12½	15
22	Argentine 6s '57 A	49¾	47¾	49
42	do 6s '58 B	49	47	47¾
13	do 6s sf '59	49	47	47½
7	do sf 6s '59 Oct	49	48	49
6	sf 6s '60 May	49	46¾	47½
10	do 6s '60 Sept	49	48	48½
9	do 6s '60 Oct	48¾	47¼	47¾
21	do 6s '61 Feb	48¾	47¼	47¾
9	do 6s '61 May	48	48	48¼
16	do 5½s '62	44	43	44
1	do 5s '45	54	54	54
121	Australia 5s '55	80½	79¾	80½
63	do 5s '57	80½	80	80
80	do 4½s '56	73¾	73¾	73¾
5	Austria std 7s '43	89¾	89¾	89¾
11	do 7s '57	46	46	46
1	Batavian Pet 4½s'42	91½	91½	91½
10	Bavaria 6½s '45	52	51½	51½
15	Belgium 7s '55	104¾	104¾	104¾
8	Belgium 7s '56	104¾	104¾	104¾
1	do 6½s '49	99¾	99¾	99¾
11	do 6s '55	97	96½	96½
4	Berlin City 6½s'50	41	41	41
13	do 5s '58	38¾	37¾	38
16	Berlin CityElec6½s'51	51¾	50¾	51
8	do 6½s '59	47	47	47
12	do 6s '58	47	45¾	47
4	Bolivia 8s '47	8¼	8¼	8½
5	do 7s '58	7¾	7¾	7¾
5	do 7s '69	7¾	7¾	7¾
6	Brazil 8s '41	23	21½	23
1	do 7½s '52	73	73	73
23	do 6½s '26	19½	19	19½
20	do 6½s '27-'57	19	18½	19½
4	Brazil C RyE17s'52	16¾	15¾	16¾
9	Breda, Ezn 7s'54ww	60	59½	59¾
3	Bremen 7s '35	54	54	54
4	Brisbane 5s '57	69	69	69
11	do 5s '58	68¼	68¼	68¼
1	do 6s '50	72	72	72
25	British 5½s '37	105½	105½	105½
49	Budapest 6s '27-'62	30	29¾	30
6	Buenos A 6½s'53	41¾	40½	41¾
40	do 6s '60 Apr	40	40	40
32	do 6s '61	29½	28	29½
10	Buenos A Pr 6½s'61	29½	29	29½
1	Bulgaria 7½s '68	30	30	30
2	do 7s '67	25½	25½	25½
14	Canada 5½ '52	100	99¾	99¾
8	do 4½s '36	98½	98½	98¾
51	do 4s '60	85½	85	85½
1	Carlsbad 8s '54	80	80	80
4	Cauca Val 7½s '46	15½	15½	15½
11	Chile Mtg Bk 6½s'61	13¾	13¾	13¾
12	do 6½s '57	12	11	11
63	Chile 6s '60	11¾	11	11
9	do 6s '61 Jan	11¾	11¼	11
4	do 6s '61	12	12	12
5	do 6s '61 Sept	11½	11	11
27	do 6s '62 March	11½	10¾	11
80	do 6s '63	11¾	10¾	11
1	Chin Gov Ry 5s '51	12½	12½	12½
5	Cologne 6½s '50	41¾	41¾	41¾
10	Colombia 6s '61 Jan	40	39¾	39¾
10	do 6s '61 Oct	39½	39½	39½
1	Colom Mtge Bk 7s'46	28	28	28
3	do 7s '47	28	27¾	28
4	Copenhag Tel 5s '54	71	71	71
1	Cordoba City 7s '57	14½	14½	14½
3	Costa Rica 7s '51	27	27	27
5	Cuba 5½s '53	75¾	75¾	75¾
37	do 5½s 45	41½	40½	40½
4	Cundinamarca 6½s'59	15	14¾	15
8	Czecho 8s '51	99½	99	99
10	do 8s 52	99½	99½	99½
41	Denmark 6s '42	91½	90	91½
9	do 5½s '55	87	86	86
17	do 4½s '62	75	73	75
8	Deutsche Bk 6s '32	82½	82½	82½
2	Dom Rep ctf 5½s '42	53	53	53
1	Dom 1st 5½s '26-'40	48¾	48¾	48¾
31	Duke Price Pow6s'66	62¾	62	62
19	D E Indie stf 6s '62	99½	99¾	99¾
1	do 6s '47	99¾	99¾	99¾
6	do 5½s '53	98	98	98
8	El Pow Ger 6½s'50	49½	48½	49½
5	Estonia Rep 7s '67	53	50	53
5	Fiat 7s '46	85	85	85
1	Finland stf 7s '50	72¾	72¾	72¾
2	do 6½s '56	70	69¾	70
3	do 5½s '58	65	65	65
1	Fin Mun L 6½s'54A	64¾	64¾	64¾
2	Fram I Dev 7½s'42	98¼	98¼	98¼
10	Frankfort 6½s'53	39	37¾	39
3	French 7½s '41	123½	123½	123½
4	do 7s '49-'54	115	115	115
3	Gelsenkirchen 6s'34	55½	55½	55½
7	Ger C Agr Bk 7s'50	56½	55½	56½
15	do 6s '38 Apr	52	50½	50½
8	do 6s '60 July	46	45½	45½
15	do 6s '60 Oct	46¼	46	46¼
13	Ger C Ag Loan6½s'58	39	38	39
150	Ger Govt Intl 5½s'65	50¼	49¼	49¾
2	Ger Gen El 7s'45	50½	50½	50½
5	do 6½s '40	46	45¾	45¾
6	do 6s '48	45¼	44	44
4	Good Hope 7s '45	45	44¾	45
1	Gt Cen El Disp7s'44	44½	44½	44½
6	Greek 6s '68	23	22¾	23
6	Haiti 6s '52	71½	71½	71½
1	Hamburg St 6s '46	43½	43½	43½
7	Hansa SSL4 6s'39ww	35	32¾	32¾
3	Hansa Min 6s'44ww	47	47	47
9	Heidelbg 7½s '50	41	40¾	41
4	Helsingfors 6½s '60	60	59¾	60
1	Hungary 7½s '44	42¼	42¼	42¼
4	Hung Munic 7½s '45	25½	25	25
1	do 7s '46	24¼	24¼	24¼
27	Iisedor Steel 6s'48	37	35½	37
1	Ital Cr Cons 7s'37A	97	97	97
4	Ital Pub Util 7s'52	77½	77½	77½
24	Italy 7s '51	95	94¾	94¾
41	Japan 6½s '54	63½	62½	63½
55	do 5½s '65	58¾	58	58
9	Jugoslavia Bk 7s '57	31½	31½	31½
20	Karstadt 6s '43	27½	26½	26½
52	Kreuger & Toll 5s'59	21½	20½	20½
1	do ctfs 5s '59	16¾	16¾	16¾
1	Leipsig stf 7s '47	45	45	45
6	Lombard El 7s '52	76	75½	76
4	Low Aust Prv7½s'50	41	40½	41
1	L Aus HEPow6½s'44	39½	39½	39½
4	Lyons 6s '34	104¾	104¾	104¾
3	Manchester 6s '54	104¾	104¾	104¾
2	Medellin Mun 6½s'54	15¾	15¾	15¾
1	Meridion El 7s'57	81	81	81
3	Met Water 5½s '50	68	68	68
10	Mexico4½s as sm'45	3¼	3¼	3½
9	Milan City 6½s'52	75¾	75¾	75¾
15	Mont M&A 7s '37 xw	89	88¾	89
25	Montevideo 7s '52	18	17½	18
4	do 6s '59	18	18	18
14	New So Wales 5s'57	77	76	76
45	do 5s '58	76½	75¼	76
5	Nord Ry st 6½s'50	105½	105½	105½
6	No Ger Lloyd 6s'47	42	42	42
18	Norway 6s '

HOG OBTAINS PLACE IN SUN OF RISING TRADE

Leads Commodity Price Advance.

BY HOWARD WOOD.

It was the lowly hog that began to lead the procession of commodities back toward higher ground just about the time public confidence was at its lowest ebb and almost everything was selling at prices that indicated an early and complete collapse of the whole business structure.

By so doing the hog has subjected himself as a commodity to the close scrutiny of a host of business men and economists who are seeking to learn whether he be oracle or false prophet.

Yesterday hog prices gained a few cents, although the averages are considerably below the peak. For several weeks since the meteoric rise at midsummer hog prices have remained almost stationary.

Down in the stock yards where live stock prices are watched with eagle eye this lull has caused no apprehension, for this is the season when large supplies are dumped on the market and prices normally react.

The feeling at the "yards," in fact, is better than it has been for two years. Not only has there been a great improvement in hog prices, but cattle, too, have advanced to new high ground.

Raisers Making Money.

"The live stock raiser is now making money," says O. T. Henkle, vice president of the Union Stockyard and Transit company. "This is especially true of the cattle feeder. He bought thin cattle at exceptionally low prices and while he was feeding it the price went up. The result is that he not only realized a nice profit on the feeding operation, but he made a good speculative profit on the increase in price.

"This is exactly the reverse of his previous experience during the last two or three years. For a long time he had been buying thin cattle from the west, only to find that when he came to market the price had gone down, so that his profit from fattening the cattle was either canceled or greatly reduced by the decline in price.

"The reversal of the price trend has brought immediate relief. The live stock producers are making good money. Many of them report that the corn they have been feeding to stock has netted them from 85 to 90 cents per bushel marketed on the hoof.

"There's a lot of optimism among these fellows who are coming up from the country with stock."

Consumer Determines Market.

Charles E. Snyder, editor of the Corn Belt Farm Dailies, says the live stock producer is getting encouragement from the fact that not only have price gains in cattle and hogs held well, but in the further fact that the upward movement has become general.

"The stock man," says Mr. Snyder, "realizes that the consumer must be able to buy if beef and pork prices are to be maintained, and no one is watching more closely the employment reports and the trend of other business indices appearing in the news from day to day."

According to this recognized authority in the live stock industry, cattle marketings during recent weeks and at the present time are generally showing good margins of profit, and hogs are paying much better than the market prices for corn.

"It is the steady accumulation of larger returns that will count in the long run," he explains. "Thus, on the marketings of cattle and hogs this week alone there will go back into the country—in cash—not less than $5,000,000 more than producers would have received on the same number of animals back in May.

"This has been going on week after week. We expect and hope that it will continue. A good deal of this increased return so far has had to go for interest and back taxes. It will take a little longer for it to begin to show in increased farm purchasing power, where it must appear before trade in general will feel the effect of higher prices for farm products."

Looking at Future.

What of the future? On this point experts at the stockyards are moderately optimistic. They feel that the upward trend is definitely under way.

"Of course," says Mr. Snyder, "we must expect some dip in hogs when the season's heaviest marketing is under way and that season is just opening. But there are fewer hogs in the country and the fall price dip should be less pronounced than usual and should not last so long. That hogs will bring more this winter than last everybody seems to agree.

"When it comes to cattle, the outlook is even more promising. We have a new top on cattle this week, $10.15 per hundred pounds. These particular cattle cost only $5.50 as feeders, when thin.

"The margin between cost and sale price is large, indicating what is the fact—a splendid profit. This will be understood when it is realized that cattle can now be fed at a margin of $2 or less without loss.

"Inability to borrow will serve as a check on feeding this winter, and it seems certain that there cannot be too much good beef. The regular producer sees in this prospect the promise of continued profitable returns."

Difference Clearly Shown.

You cannot discuss prices and markets for many minutes with any expert at the stockyards without having it brought to your attention that there is an essential difference between the live stock market and the market for such commodities as wheat and cotton in which the farm board has attempted to manipulate prices.

In the trough of the depression the price of meats and live stock fell to extremely low levels, because of the

[Continued on page 29, column 1.]

Cotton Drops $6 a Bale at Day's Lowest

Cotton traders yesterday went through one of the wildest markets since the advance in prices started two months ago. Trading was large and fluctuations were wild. The market made a good start with a fair upturn in prices. A big surprise was given by the government report showing 11,310,000 bales or 4,000 bales more than in August when the trade was figuring on a good reduction. This started a selling movement with a sharp break of 85 to 100 points, the latter equalling $5 a bale. There was a good rally and another break of around 50 points, with heavy trading in the last three hours and a close around the lowest of the day with unsettled feeling.

Expect More Selling.

Traders look for a renewed selling movement, because of the surprising crop showing and irregular price movement.

At the extreme low level prices were off 120 points from the high with the finish at almost the inside of the day, Chicago being 101 to 107 points net lower for the day, or $5 a bale, while at the extreme bottom losses were $6 a bale. New York closed 95 to 102 points lower, with New Orleans off 99 to 104 points.

New York was the weakest market on spot cotton, with a drop of 105 points to 7.95c a pound; New Orleans dropped 95 points to 7.90c; with Galveston and Houston suffering about the same as the other markets with a finish at 7.80c. Liverpool was 37 to 38 points net lower. Prices follow:

CHICAGO MARKET.

	High.	Low.	Close.	Prev. close.	Last year.
Oct.	9.20	7.97	7.97	9.03	6.77
Dec.	9.35	8.15	8.16	9.23	6.99
Jan.	9.40	8.20	8.20	9.25	7.09
March ...	9.52	8.33	8.33	9.35	7.28
May	9.65	8.43	8.43	9.44	7.45
July	9.65	8.54	8.54	9.54	7.60

NEW YORK MARKET.

	High.	Low.	Close.	Prev. close.	Last year.
Oct.	9.15	7.85	7.88	8.92	6.67
Dec.	9.30	8.00	8.05	9.07	6.89
Jan.	9.34	8.08	8.14	9.14	6.98
March ...	9.50	8.23	8.25	9.22	7.18
May	9.55	8.35	8.35	9.34	7.35
July	9.61	8.40	8.44	9.44	7.52

NEW ORLEANS MARKET.

	High.	Low.	Close.	Prev. close.	Last year.
Oct.	9.12	7.88	7.90	8.93	6.68
Dec.	9.29	8.04	8.05	9.09	6.90
Jan.	9.32	8.12	8.13	9.14	7.00
March ...	9.43	8.23	8.24	9.27	7.19
May	9.57	8.33	8.35	9.37	7.38
July	9.56	8.40	8.42	9.41	7.51

Report Proves Disappointing.

The cotton interests that had expected a heavy reduction in the crop during August were disappointed. The final returns last year were 17,096,000 bales. Condition is 56.6 per cent, compared with 68 last year and ten year average of 58.1 per cent. Ginnings for Sept. 1 as given by the census bureau are 865,232 bales, compared with 658,753 bales last year and 1,879,919 bales in 1930.

Detailed estimates by states with the last three ciphers omitted in the production columns follow:

CROP.

	Sep. 1, 1932.	Final '31	Ginned to Sep. 1.
Virginia	30	42	....
N. Carolina	514	756	....
S. Carolina	599	1,005	8,120
Georgia	795	1,393	49,980
Florida	16	43	....
Missouri	187	289	....
Tennessee	392	594	23,080
Alabama	833	1,420	23,080
Mississippi	1,064	1,761	15,820
Louisiana	513	900	23,980
Texas	4,092	5,320	341,820
Oklahoma	928	1,261	....
Arkansas	1,045	1,907	21,723
New Mexico	91	101	....
Arizona	84	115	....
California	114	177	....
All others	10	12	25,650
United States ...	11,310	17,096	510,173

Attacks Plan to Revise Frisco Railway Finances

New York, Sept. 8.—(AP)—A suit to enjoin the St. Louis and San Francisco Railway company from putting its readjustment plan into effect was filed today in the New York Supreme court by Cornelius A. Sullivan, a holder of $9,000 of that railway's bonds.

The plaintiff alleges that the proposed readjustment plan is inequitable in that it would subordinate present outstanding bonds to a new $25,000,000 mortgage issue to be placed on the company's property.

Officials of the railroad company declined to comment at present.

Ask Receiver to Take Over Abitibi Power & Paper Co.

TORONTO, Ont., Sept. 8.—The Montreal Trust company today filed suit against the Abitibi Power and Paper Company, Ltd., of Iroquois Falls, asking for a receiver and administration and execution by the court of mortgage trusts made on June 1, 1928, with the Montreal Trust company and the National City Bank of New York. The plaintiffs ask payment of principal and interest. Under a receivership, it is contended, new financing may be arranged and new plans made.

Illinois One of 8 States Ready for U.S. Home Loans

Washington, D. C., Sept. 8.—[Special.]—Only eight states at the present time have statutes which will permit home financing institutions to buy stock in the federal home loan system. That was announced today by Chairman Franklin W. Fort of the home loan board. The eight states, according to Mr. Fort, are Illinois, Indiana, Michigan, Alabama, Arkansas, Louisiana, New Jersey, and Pennsylvania.

HOW STOCKS PERFORMED

	Thursday.	Wednesday.
Number of advances..........	268	495
Number of declines..........	415	154
Number unchanged	160	118
Total issues traded..........	843	767

Distributor Wanted

Old and reliable manufacturer offers a Chicago Distributorship for a new specialty. A large margin of profit to an alert representative. Sells to Drug Stores, Garages, Gasoline Stations, Cigar Stores, Grocery Stores, Hardware Stores. Cheaply priced; every car owner wants one! If you're looking for an item of quick turnover and immediate cash profit, see

F. W. MARKSTROM
Manufacturer's Representative
MORRISON HOTEL

Freight Car Loadings for 4 Years Compared

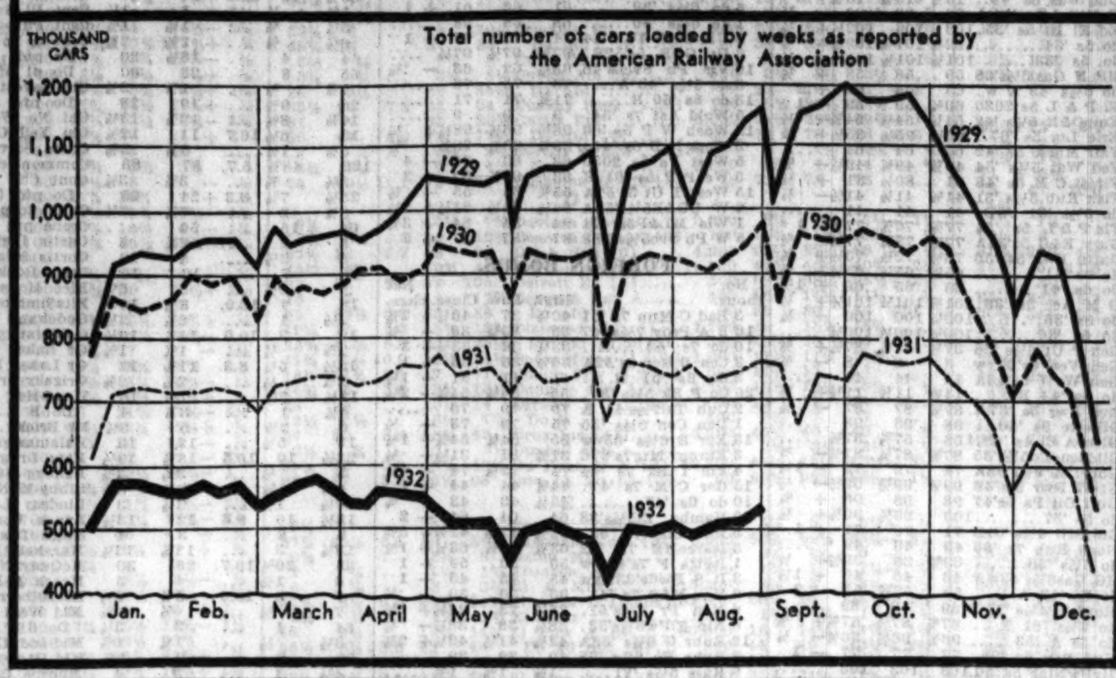

AUGUST SALES OF GEN. MOTORS REVEAL GAINS

[Chicago Tribune Press Service.]

New York, Sept. 8.—Sales of General Motors corporation to consumers in the United States during August totaled 37,230, an increase of 13.3 per cent, compared with 32,849 cars in July, and a decrease of 69,876, or 46.7 per cent from a year ago.

The Studebaker corporation reported for August an increase of 30.8 per cent in deliveries to consumers compared with the previous month. Deliveries of Studebaker and Rockne combined were 17.6 per cent ahead of July, and 21.9 per cent more than Studebaker alone last year, when Rockne had not been introduced.

The Marmon Motor company announced that during the last three weeks of August shipments exceeded those of any similar period since May.

Public Oversubscribes the New San Diego Gas Bonds

A heavy oversubscription by the public was accorded the offering of $2,000,000 of San Diego Consolidated Gas & Electric company first and refunding mortgage 5½% gold bonds, which is being made by the Harris Trust and Savings bank, H. M. Byllesby and company, W. C. Langley and company, A. C. Allyn and company, J. Henry Schroeder Banking corporation and Chase Harris Forbes corporation. The offering price is 96 and interest, to yield 5.79 per cent. The bonds are due March 1, 1960.

WHAT FIFTY STOCKS DID

DECLINES.

Allied Chem.....	2⅜	Gillette	⅝
Am. Can.	1⅝	Gt. Nor. Ry. pf..	¼
Am. & For. Pow.	1	Intl. Harvest ...	1¼
Am. Tel & Tel ..	3⅜	Intl. Tel. & Tel..	⅞
Anaconda	1	Kennecott Cop. ..	1¼
Atchison	2½	Mont. Ward	1
Auburn	2⅜	N. Y. Central ..	⅝
Aviation Corp. ..	⅝	North Am.	2¼
Bendix Aviation	1	Northern Pac. ...	1⅜
Canadian Pac. ...	⅛	Paramount Pub..	½
Case, J. I.	3	Pennsylv.	½
Ches. & Ohio ...	⅝	Radio Corp.	⅜
Chrysler	1⅜	Reynolds Tob. B..	⅝
Colum. Gas	1½	Seaboard Oil	⅜
Consol. Gas	2	Sears & Roe......	1⅜
Del. Lack. & W..	2½	Stand. Oil N. J..	1¼
Du Pont	3¼	Union Carbide ...	2
El. Auto Lite ...	1½	United Aircraft .	2¼
El. Pow. & Lt. ..	1⅛	United Corp.	⅛
Gen. Electric	1⅜	U. S. Steel	3⅜
Gen. Motors	1	Westinghse. El. .	2⅜

ADVANCES.

Borden	⅛	Packard	⅛
Com. Solvents ...	⅝	Servel	½
Johns-Manv.	¾	Sou. Pacific	⅜
Lorillard Tob. ...	⅜	Timken Det.	½

FEDERAL RESERVE BANKS DECREASE U. S. BOND HOLDINGS

[Chicago Tribune Press Service.]

New York, Sept. 8.—For the first time since Feb. 24, when the great credit expansion campaign began, the federal reserve system this week reduced its holdings of United States government securities.

Although the open market purchases, which for many weeks had been carried out at the rate of $100,000,000 weekly virtually ended three weeks ago, the reserve system had reported minor increases in its portfolio of "governments" in each succeeding statement. For the week ended last Wednesday, however, a drop of $792,000 was recorded, carrying total holdings of United States securities to $1,850,923,000.

Between Feb. 24 and last week the reserve banks purchased $1,111,159,000 of "governments" in an effort, unparalleled in central banking history to arrest the course of deflation through expansion of bank credit.

Apart from the decline in holdings of "governments" the federal reserve report was distinguished chiefly by a further gain of $21,612,000 in the system's gold holdings, accompanying a gain of $19,000,000 in monetary gold stocks of the country and by an expansion of $34,000,000 in money in circulation occasioned by the month-end settlements and the Labor day holiday. Only $17,729,000 of this increased currency demand was met by a rise in federal reserve net circulation.

Loans on stocks and bonds to brokers and dealers by reporting federal reserve member banks in New York City increased $26,000,000 during the week ending Sept. 7, the total on Wednesday being $371,000,000. This is the largest increase since the beginning of the current bull market in stocks.

SUMMARY OF THE DAY'S MARKETS

NEW YORK STOCKS—Lower. Leaders react.

CHICAGO STOCKS—Weak. Motors active.

NEW YORK BONDS—Steady. Foreign list active.

FOREIGN EXCHANGES—Steady. Sterling eases.

WHEAT—Lower. East selling.

CORN—Lower.

CATTLE—Lower. Trade slow.

HOGS—Higher.

COTTON—Lower. Excited by bearish crop report.

COFFEE—Higher. European buying.

THE POSITION OF THE RAILROADS

● In response to requests, we have compiled certain current information of interest to holders of railroad bonds.

● This material, covering thirty leading roads, includes the reported earnings for fixed charges and such charges for the year 1931 and the first six months of 1932, current assets and current liabilities as of June 30, 1932, funded debt maturities prior to 1935, and approved R.F.C. loans for each railroad. Copies of these tables are available in mimeographed form and will be sent, without charge, to any investor upon request.

● We shall also be glad to advise holders of railroad bonds as to the coverage of interest and the lien position of the specific issues which they hold.

For the railroad tables, mention CT 9

A. G. Becker & Co.

BONDS · STOCKS · COMMERCIAL PAPER

100 SOUTH LA SALLE STREET, CHICAGO · NEW YORK AND OTHER CITIES

BANKER URGES ADVERTISING AS BUSINESS BOOM

New York, Sept. 8.—(AP)—The importance of advertising to finance was stressed today by Francis H. Sisson, incoming president of the American Bankers' association at a luncheon of the New York Financial Advertisers.

Mr. Sisson, vice president of the Guaranty Trust company, said, "The difficult conditions through which the financial world has passed in recent years have brought a new challenge to the financial advertiser."

"In no field of business," he added, "is there greater need for vigorous and intelligent advertising policies at present than in finance."

Several Roads Report Increased Car Loadings

Increased traffic for the week ended Sept. 3 were reported by several railroads yesterday. The Pennsylvania railroad handled 81,773 cars, compared with 79,787 in the previous week; New York Central, 37,711 cars, against 36,060; St. Louis-San Francisco, 12,051, against 11,165; and Wabash, 11,104, against 10,559.

CHICAGO BANK STOCKS

	Bid.	Ask.		Bid.	Ask.
Cent Rep...	8	8¾	North Tr...	380	400
Con Ill Bk.	124	126	Per Loan..	75	90
First N Bk.	211	214	Straus Nat.	70	80
Har Trust.	320	340	Ter Na Bk.	3	4½
Nat Build...	70	80			

NO. AMERICAN LIGHT SUSPENDS PFD. DIVIDEND

Cites Bank Loans; Conserves Cash.

Directors of the North American Light and Power company yesterday voted to suspend dividend payments on the preferred stock. Dividends on the stock, of which there are 203,000 shares outstanding, are cumulative at the rate of $6 annually.

The suspension was decided upon because of the necessity for meeting $1,500,000 of bank loans and providing for other financial requirements according to a statement issued by the company.

Text of Formal Statement.

"In view of the necessity of providing for bank loans which now aggregate $1,500,000," the official statement says, "and additional important financial requirements of the company and subsidiaries, and in order to obviate senior financing at the low price levels now prevailing, the board of directors has deemed it advisable to defer payments of dividends on the preferred stock. It is believed that the policy of conserving your company's cash resources at this time is in the best interests of the holders of the preferred stock. Attention is directed to the fact that the dividends on the preferred stock are cumulative. All deferred dividends on the preferred stock are required to be paid before any dividends can be declared on the common stock."

Its Middle West Property.

North American Light and Power is jointly controlled by the Middle West Utilities company and the North American company. The statement of the company yesterday showed three new members have been added to the board. Three vacancies, two of which were caused by the resignation of Samuel and Martin J. Insull have been filled. As was previously announced Britton I. Budd was named to succeed Samuel Insull. The other new directors are Lawrence Callahan, who is said to represent the present holders of the former Insull stock interest, and James L. Fogarty.

The company also reported yesterday on earnings for the 12 months ended June 30. Gross for the period was $43,911,965 against $47,135,532 in the previous year. Consolidated net income was $2,512,446 as compared with $5,217,269 in the previous 12 months.

The operating subsidiaries of North American Light have all authorized the declaration of the regularly quarterly dividends on the preferred shares according to the announcement. These companies are the Illinois Power and

[Continued on page 28, column 8.]

Urges Raising Silver's Value as Trade Aid

Wellesley, Mass., Sept. 8.—(AP)—A world campaign for the rehabilization of silver was advocated today by John Hays Hammond, mining engineer, before the 19th annual national business conference at Babson institute.

Hammond said that a cause of the economic and financial depression was the appreciation of gold in gold standard countries and the depreciation of silver in countries on a silver standard.

"A campaign of education by an organization interested in world trade should be formed," Hammond said, "consisting of cotton manufacturers, automobile manufacturers, petroleum producers, metal producers, farmers, and many other classes of industrialists who are in an important degree concern, to carry on such a campaign of education so that the people of the world could recognize their interest and exert their influence in behalf of the rehabilitization of silver.

Sees Silver as Big Factor.

"Silver might perform a most important service in supplementing gold as a monetary basis for a world's medium of exchange. Even though the gold supply should remain adequate, that metal has certain defects that unfit it in many vital areas as the sole basis of circulation."

The silver question, Hammond said, concerns not only the silver producer but every nation and every class in an appreciable degree.

"Paper money has invariably resulted in failure to maintain stability," Hammond added. "Economic conditions, accentuated by the political instability of government, have made this currency worthless in international finance. This was the experience of our own nation during the civil war period and recently more strikingly that of the European nations following the world war.

Talks of Low Prices.

"All economists agree that shortage of monetary gold, whereby its purchasing power is enhanced, is directly responsible for low prices of commodities. When the price level of commodities is below the actual cost of production there is immediate restriction of industrial activities and consequent unemployment, which, if continued on a large scale over long periods, is a menace to economic, social and political institutions."

The determining cause of the present low price of silver, Hammond said, was attributable to its demonetization by the nations of the world.

"During the last seven years," he said, "there has been a very rapid decline in the price of silver, due to the policy of the government of India, being forced by Great Britain, to adopt a gold standard. In pursuance of this fatuous policy the silver of India was melted up and sold as bullion on the world's markets, causing an almost immediate drop of one-half of the normal price of silver. This condition was aggravated by the debasement of silver coinage by England, France and other nations; the silver contents being dumped upon the silver market."

HEAVY SELLING LOWERS STOCKS IN WALL STREET

CottonSlumpFactor; Big Blocks Traded.

YESTERDAY'S AVERAGES

	High.	Low.	Last.	Net change.
25 railroads ...	33.48	31.23	31.41	—.90
25 industrials...	111.28	106.31	106.89	—3.07
50 stocks.......	72.38	68.77	69.15	—2.02

[Chicago Tribune Press Service.]

New York, Sept. 8.—Stock prices broke 1 to 3 points today in the second heaviest trading since Oct. 10, 1930. Approximately 5,500,000 shares changed hands in the feverish five hour session.

Largely because of the effect on share prices of the long advance in cotton, the action of that market has been closely watched by speculators on the exchange for weeks.

Stocks Follow Cotton.

On the stock exchange an advance which had been gaining moderate headway—largely through the exercise of pool tactics of group rotation—gave way to general reaction. Pivotal shares went tumbling 1 to 2 points and pool favorites also fell as support was withdrawn.

The downward sweep touched off a heavy volume of stop-loss orders, particularly in the late trading, and this accelerated the decline. Toward the last the reaction assumed the proportions of a general if moderate "shakeout," long considered overdue in conservative quarters, and final prices as a rule were around the worst of the day.

Motors Early Favorites.

The motors also were in high favor during the forenoon, General Motors, Auburn, Chrysler and others registering new highs for the recovery. With the prices of farm products soaring steadily, business conditions looking up a bit here and there, the future of the motors, long in disfavor with a majority of the trading element, has been looking brighter and brighter.

One of the brightest individual spots of the early trading was American Radiator, which sold to a new high for the year on an exceptionally heavy turnover.

Trading in Big Blocks.

The session was notable for the enormous blocks of shares which appeared on the tape at intervals, one for 19,500 shares of Packard Motor coming out and another for 12,000 of General Motors following it in short order. Bundles of 5,000 to 10,000 shares came out with great volume.

$2,000,000

San Diego Consolidated Gas & Electric Company
(California)

First and Refunding Mortgage 5½% Gold Bonds

Series D, Due March 1, 1960

Price 96 and Interest to Yield 5.79%

Issuance authorized by Railroad Commission of California. Interest payable without deduction for any normal Federal income tax up to 2%. These bonds, in the opinion of counsel for the Company, are exempt from the present personal property tax in California.

The following information is taken from official sources and is subject to the more complete statements contained in the circular, a copy of which will be furnished upon request:

The Company furnishes without competition electricity for power and light and manufactured gas in San Diego, California, and vicinity, serving an estimated population of over 217,000. The Company is now commencing the distribution of natural gas purchased from a producing company which has built a pipe line from Los Angeles Basin to San Diego.

As officially reported for the year ended July 31, 1932 gross earnings and other income of the Company were $7,709,458 and net earnings, before depreciation, $3,944,296 or over 4.66 times the annual interest requirements of $845,280 on the total funded debt of $15,868,000 to be presently outstanding including this issue. During the last ten years gross earnings of the Company have increased over 96%, net earnings over 247% and the population of the territory served over 86%. The introduction of natural gas due to its higher heating value will, in the opinion of officers of the Company, result in a temporary reduction in earnings but from experience in other communities it is felt that through aggressive effort increased sales will follow, thus confining the reduction in earnings to a relatively short period.

The First and Refunding Mortgage Gold Bonds are secured, in the opinion of counsel, by a direct mortgage on all fixed property now owned by the Company, subject to $5,680,000 First (closed) Mortgage Bonds, and by a direct first mortgage on all fixed property now owned by San Diego Gas & Electric Company, an important subsidiary. The Company is an important unit in the Standard Gas and Electric Company System.

We recommend these bonds for investment.

Harris Trust and Savings Bank
Organized as N. W. Harris & Co. 1882. Incorporated 1907

H. M. Byllesby and Company
Incorporated

W. C. Langley & Co.

A. C. Allyn and Company
Incorporated

J. Henry Schroder Banking Corporation

Chase Harris Forbes Corporation

We offer these bonds when, as and if issued and received by us, subject to the approval of proceedings by our counsel.

This offering is made by such of the above dealers as are duly registered under the Securities Law of this State.

COMPLETE THE REFINANCING OF 3531 BROADWAY

Property Is Reported as 100% Rented.

If you are faced with any difficulties in financing your home, are puzzled about meeting your mortgage interest or principal payments, or worried about the possibility of losing your property through foreclosure, write to The Tribune's new department, the Home Owners' Friend, for expert, free advice. Questions and answers of general interest are published daily in the financial section and on Sundays on the real estate page. For personal replies a stamped, self-addressed envelope must be inclosed.

BY AL CHASE.

Completion of the reorganization of the $699,500 bond issue on the Broadway Brompton buildings, at 3531-51 Broadway, with all three structures 100 per cent rented and an estimated net income of between 4 and 5 per cent on the par value of deposited bonds, was announced last night by Kenneth G. Anderson, secretary of the Huszagh, Musson & Co. bondholders' protective committee. The final step was the conveyance of title to the property yesterday by Mr. Anderson to the Straus National Bank and Trust company as trustee.

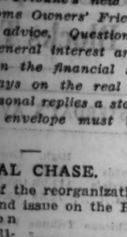

HENRY J. MERLE. [Wallinger Photo.]

Henry J. Merle, Ferd Kramer, and George P. Rinn, all members of the bondholders' protective committee, have been appointed trust managers and will be responsible for the operation, management, and eventual sale of the property. The other members of the committee are James E. MacMurray, Peter P. Kranz, Harry L. Oppenheimer, and Hiram S. Cody. D'Ancona, Pflaum & Kohlsaat are attorneys.

Trustee Has Title.

"Out of a total of $699,500 par value of bonds outstanding all except $5,600 were deposited with the committee," said Mr. Anderson. "The trustee now holds clear title for the depositing bondholders, subject only to the balance due on cost of reorganization and taxes for the year 1930 and thereafter.

"The interest and principal payments defaulted on Dec. 15, 1930. The operation of the property has been under the supervision of the committee since the receiver was discharged on April 8, 1932. Since default the balance due on taxes for 1928 and 1929 has been paid out of the income of the property, and on Aug. 1 there was sufficient cash on hand to pay the 1930 taxes.

"Based on the rentals received at present and the operating expenses for the last year, there's an estimated annual net income, after providing for accruing taxes, of between 3 and 4 per cent on the par value of the deposited bonds.

Are All 100 Per Cent Rented.

"The property includes two three story brick and stone buildings, each containing six stores and twenty apartments, and a two story brick and concrete 550 car garage. The site fronts 250 feet on Broadway, just south of Addison. The buildings have been put in first class condition and are now 100 per cent rented."

A statement from the owner of the Virginia-Gladys buildings, at 4634-42 Drexel boulevard, shows cash on hand on June 30, 1932, as $2,600. For the period from Jan. 1, 1932, to June 30, 1932, the gross income is reported as $2,950. Operating expenses were $350.

By court order the owner of the equity was permited to file his bond instead of having a receiver appointed, and he accounts for all rents and pays the income as the court may direct. This was an $80,000 Lackner, Butz & Co. issue, since reduced to $58,000. Walter C. Palmer is secretary of the bondholders' protective committee, of which Holman D. Pettibone is chairman.

NEW·YORK·CURB·TRANSACTIONS

Thursday, September 8, 1932.

Shares sold today.....660,000 Total sales 1932 to date.....41,609,000
Year ago .....331,297 Total sales 1931 to date.....74,464,670

	Sales.	High.	Low.	Close.	Net chge.
A					
Acme Wire vtc	100	10	10	10	+ ½
Acme Steel....	50	18½	18¼	18½	+ ½
Ainsworth	100	6½	6¼	6¼	+ ¼
Air Invest vtc	100	1¾	1¾	1¾	....
Do cv pf....	200	6¾	6¾	6¾	— ½
Ala Gt Sou....	50	20	20	20	+ 9
Alum Co Am..	1,700	80¼	77¾	77¾	— 2¾
Do pfd....	100	95	94	95	+ 2¾
Alum Ltd pfd	100	39	39	39	+ ¼
Alum Ltd.....	900	39¾	37½	38¾	— 2¼
Am Cyan B...	6,100	7¾	6¼	6¾	— 1
AmDistNJ cv p	75	92	91	91	+15
Am Dept Str...	700	¼	¼	¼	....
Am Equities....	600	3¼	2¾	2¾	— ¼
Am&FgnPw wr	2,100	9⅛	9	9	— ⅛
Am Founders..	1,500	2½	2¼	2¼	....
Am Gas & El.	7,500	41¼	38¼	38¾	— 3¼
Am Invest.....	1,400	4¼	4	4¼	— ¼
Do war.....	600	1¾	1¾	1¾	+ ¼
Am Light & T	2,400	24¼	23	24	+ 1⅝
Am Maracaibo	600	¼	¼	¼	....
Am Sta PS A	100	4⅛	4⅛	4⅛	....
Am Sup Pow..	28,300	8¾	7¾	7¾	— ⅝
Do 1st pfd..	100	67	67	67	— 1
Do pfd.....	1,900	40	40	40	— 1
Am Thread pf	100	2½	2½	2½	— ⅛
Am Tk&GB vtc	200	⅜	⅜	⅜	....
Am Yvette....	200	1	1	1	....
Anch Post F..	1,100	4¾	3¼	3½	— ¼
Anglo Chi Nit	200	½	½	½	....
Arct Rad Tube	500	1⅞	1⅝	1⅝	— ⅛
Ark Nat Gas..	800	3¼	3¼	3¼	— ⅛
Do A.....	11,600	3¾	3	3	....
Do pfd.....	100	4¼	4½	4½	....
Armstrong Crk	100	9	9	9	....
As El Ind.....	100	3¼	3¼	3¼	....
As G & E1 A..	3,200	4¾	4¼	4¼	— ⅛
Do pfd.....	10	28	28	28	— 2
Do war.....	1,400	2¼	¼	¼	— 1¾
As Rayon	200	4⅛	3	3	— ⅝
As Tel Ut.....	200	3¾	3¼	3⅜	+ ⅛
Atlas Corp....	20,700	11	10¼	10½	— ¼
Do war.....	3,100	4¾	3¾	4	....
Aut Vot Mach	100	3	3	3	+ ⅛
B					
Bab & Wil....	100	42	42	42	— ½
Blue Ridge....	3,100	4½	3¾	4	....
Do cvi pfd..	2,100	33¾	32¾	33	+ ⅛
Braz Tr & Lt.	7,000	12⅝	11¼	11⅝	— 1
Brillo Mfg....	500	8¼	7⅞	8⅛	+ ⅛
Br Am Oil B..	100	16⅜	16⅜	16⅜	+ ⅜
Bridgent Mach	100	1	1	1	....
Buf N&EP pfd	300	22½	22¼	22½	+ ⅛
Burco war.....	200	⅜	⅜	⅜	....
Burma Ltd....	100	2¼	2¼	2¼	+ ⅛
Bwana M'Kub	100	1	1	1	+ ⅛
C					
Cab & Wire pf	100	2½	2½	2½	+ ⅛
Can Mar Wire..	14,300	2½	2	2½	+ ⅛
Cam Co vtc..	1,000	¾	¾	¾	....
Carib Syn....	200	¾	¾	¾	....
Celluloid.....	300	4¾	4¾	4¾	....
Do 1st pfd	25	31	31	31	— ½
Celanese pfd..	523	40	39¾	40	+ ⅝
Cent Pub pfd..	400	41¼	39	40	+ ¾
Cent Pub S A	400	1⅝	1⅝	1⅝	....
Cent St El...	16,300	6½	5¾	6	— ⅜
Centrif Pl.....	100	3½	3½	3½	....
Charis	100	8¾	8¾	8¾	....
Cities Service..	34,400	5¾	5⅜	5⅜	— ⅛
Do pfd.....	200	31	30	30	— 2
Do B pfd....	200	3	3	3	....
Do B pfd..	10	22	22	22	— 1
Cli Svc P 7 pf	100	31	30½	30½	— ⅝
Cl Neon Lts..	500	1¼	1⅛	1⅛	....
C'eve Tract....	100	2¼	2¼	2¼	....
Colomb Synd...	800	¼	¼	¼	....
Colon Oil	100	1¼	1¼	1¼	....
Col	500	108¼	103½	103⅝	— 4
Col O & G vtc	2,300	2⅛	2	2	— ⅛
Comwlth Edis.	200	89	89	89	....
ComP&W 1st p	250	21	21	21	....
Com & So war	6,900	⅛	⅛	⅛	....
Cons Gas Svc	300	2	1¾	2	+ ⅛
Cons Con Min	1,100	1¼	1¼	1¼	....
Cons G&E Balt	400	69¾	67¾	69¼	— ⅛
Do pfd A....	50	99	99	99	+ 3½
Cons Aire.....	100	4¾	4¾	4¾	+ 2⅝
Cons Chi	1,300	3¾	3	3¼	+ ⅛
Do pfd.....	25	21	21	21	....
Con Shr cvt pf	100	3⅞	2¾	2¾	— ⅛
Copeland	100	4¾	4¾	4¾	+ 1¼
Cord Corp	31,500	8¾	7¼	7¼	+ ⅜
Coaden Oil	400	2¾	2¾	2¾	+ ⅛
Do pfd.....	300	8	8	8	....
Cor & Rey pfA	100	15⅜	15⅜	15⅜	+ ⅜
Courtaulds	100	6⅛	6⅛	6⅛	— ⅛
Creole Pet.....	1,800	3	2¾	2¾	+ ⅛
Crocker Wh....	600	8¾	7¾	7¾	— ⅝
Crn C Intl A..	200	2¾	2¾	2¾	....
Curtis Mfg A..	2,000	6⅛	6⅛	6⅛	+ ⅛
Cusi Mex.....	1,900	⅛	⅛	⅛	....
D					
Deere & Co...	8,400	18¾	16¼	16¾	— 1
De Forest.....	1,800	⅛	⅛	⅛	....
Detroit Aircraft	1,100	⅜	⅜	⅜	....
Detroit Edison	100	67	67	67	— 1
Dictograph	100	1¼	1¼	1¼	....
Duke Power..	150	66	66	66	— ½
Duval Tex	100	1	1	1	+ ⅛
E					
East Gas & F.	400	8¼	8	8	— ⅛
East St Pow B	2,200	6	5	5	— ⅛
East Ut Am A.	100	27	27	27	....
Do cv	100	5	5	5	+ ⅛
Eisler Elec....	2,800	2¾	2¾	2¾	+ ⅛
El Bond & S..	86,300	45⅝	39¼	40	— 5⅛
Do pfd.....	400	64	64	64	....
Do A pfd....	100	55	55	55	....
El Pow Am....	100	8¾	8¾	8¾	+ ⅛
Do A	500	8⅝	8⅝	8⅝	— ⅛
El P&L opt w	1,100	7¾	7¼	7¼	— ⅛
Elect Share....	700	8⅛	8	8	— ⅛
Emp G&F 7 pf	100	24	23	23	— 1
Eureka Pipe...	50	30	30	30	....
Europ El A....	500	4¼	4	4¼	+ ⅛
Do deb rts..	900	⅛	⅛	⅛	....
Excello Aire..	300	3⅜	3	3	— ⅛
Evans Wallo..	600	⅜	⅜	⅜	....
F					
Farrell Mot....	100	⅛	⅛	⅛	+ ⅛
Fairchild Av A	100	2	2	2	+ ⅛
Fisk Rub new	500	2⅞	2⅜	2⅝	+ ⅛
Ford M Can A	2,400	11¾	11	11½	— ⅜
Ford Mot Ltd	6,300	5¼	4½	4⅝	— ⅜
Found Fgn A..	200	4⅜	4⅜	4⅜	....
Franklin Mfg..	400	2⅜	2½	2½	— ⅛
G					
Gen Alloys ...	100	1⅜	1⅜	1⅜	....
Gen Aviation..	1,300	5½	4¾	4¾	— ⅝
Gen El Ltd rct	100	7½	7½	7½	....
Gen Fireprfg..	100	5¾	5¼	5¼	+ ⅛
GG&E cv pf B	50	14	14	14	— 3⅝
GenThEq cv p	200	⅜	⅜	⅜	....
Glen Alden	1,700	21	18½	20	+ 1½
Globe Undrwr	800	5	4⅛	5	+ 1
Gold Seal El..	1,500	⅝	⅝	⅝	....
Goldman Sach	4,100	4¾	4¼	4¼	— ⅜
Gohr Mfg vtc	100	13⅞	13⅜	13⅜	— ⅛
Graf Tel P S..	100	22	22	22	+ ⅛
Gt Atl&P nv..	50	152	152	152	+ 2
Gulf Oil Pa...	1,100	43¼	42	42	— 1½
H					
Hap Cdr St A	300	⅜	⅜	⅜	....
Hecla Min....	100	4¾	4¾	4¾	+ ⅛
Hir Walker pf	100	8⅝	8⅝	8⅝	....
Holling Gold..	100	5	5	5	....
Hud Bay M&S	1,800	5	4⅝	4⅝	— ⅛
Humble Oil....	400	52½	52	52	— 1¼
Hydro El Sec..	600	8¼	8¼	8¼	— ⅛
Hygrade Fd....	100	4	4	4	....
Hygrade Sylv..	100	17	17	17	+ 2
I					
Ill P&L $6 pf	175	54¼	52¾	53¾	+ ⅜
Imp Oil Can..	2,700	10⅞	10¼	10½	— ⅜
Do reg	100	10¼	10¼	10¼	— ⅛
Ind Ter Ill A..	100	4½	4½	4½	+ ⅛
Ind Pipe L....	100	5¾	5¾	5¾	+ ⅜
Insull Util	300	11	11	11	....
Insuran Sec....	100	2¾	2⅝	2⅝	....
Intercon Pet..	14,500	⅞	⅞	⅞	....
Internat Pet..	2,900	12¾	11⅝	12	....
Inter Util A..	500	7¾	6	6	— 3
Do B	900	2¼	2¼	2¼	— ⅛
Interst Equit..	300	1	1	1	....
Inters Hosiery	200	9	8¾	8¾	— ⅛
Irving Air Ch.	1,000	6¼	6	6¼	+ ⅛
Ital Superpw A	1,600	3¼	2¾	2¾	— ⅛
J					
Jonas Naum...	800	1½	1¼	1½	....
K					
Kelly Spr new	1,100	4	3½	3½	— ⅜
Klein	100	10¼	10¼	10¼	— ⅛
Knott Corp	500	2¾	2¾	2¾	....
Kolster-Brand.	200	1¼	1¼	1¼	....
L					
Lk Shore Min	100	25¾	25¾	25¾	— ⅛
Lehizh C & N	200	13½	13½	13½	....
Leonard Oil ..	1,200	4	3⅞	4	+ ⅛
Lib McN & L	500	½	½	½	....
Lone Star Gas	1,000	10¼	10¼	10¼	— ⅛
Long Is Lt....	200	20⅝	19	19	— 1
Do pfd.....	10	87	87	87	+ ⅛
Do pfd B....	75	73	73	73	....
Louis L & E..	600	1⅞	1⅝	1⅝	— ⅛
M					
Magdalena Syn	100	⅞	⅞	⅞	....
Marcay Oil....	100	7¼	7¼	7¼	— ⅛
Mavis Bott A	1,100	⅝	⅝	⅝	....
Mead John	100	50	50	50	— 1
Memphis N G	300	4	4	4	....
Metro Ed pfd.	50	70	69¼	69¼	— 3½
Mich G & O....	200	1¼	1¼	1¼	....
Mid West Util	2,500	⅝	⅝	⅝	....
Do pfd xw..	100	2½	2½	2½	— 1
Midland Stl...	200	7½	7	7	— ⅛
Mo-Kan P L...	700	⅞	⅞	⅞	....
Mohk-H 1 pf.	100	87	86	86	— 1½
Do 2d pfd....	75	85	85	85	— ½
Mount Prod ..	600	4½	4⅜	4½	+ ⅛
N					
Nat Am Co....	100	⅝	⅝	⅝	....
Nat Avia	900	6⅜	6	6⅜	+ ⅛
Nat Bd & Sh..	700	29	28	29	+ ⅛
Nat Fuel G....	600	13⅝	13¾	13⅝	— ⅛
Nat Investors.	2,400	4⅛	4	4	....
Do war	1,300	2¼	2¼	2¼	— ⅛
Nat Leather..	300	⅛	⅛	⅛	....
Nat P&L 6%p	200	80	80	80	+ 1
Nat Service....	200	12	12	12	— 1
Nat Sug Ref...	100	24½	24¼	24½	+ ⅛
Nat Trans....	100	9⅝	9⅝	9⅝	....
Newberry J J..	100	13¾	13½	13½	+ ⅛
New Bradford..	100	⅛	⅛	⅛	....
*N Eng Po pf	90	57½	56	57	+ 3⅝
N J Zinc.....	100	35	35	35	....
N Mex & Ariz	100	1¼	1¼	1¼	+ ⅛
Newmont Min	1,100	38⅝	26	30	— 2
N Y Tel 6½pf	50	114¾	114¾	114¾	+ ⅜
N Y Transit..	300	5⅞	5½	5½	+ ⅜
N Y Wat S pf	25	30	36	36	+ 1
Niag Hud Pw.	7,100	10⅝	10⅜	10⅜	— ⅛
Do A war...	200	1⅜	1⅛	1⅛	— ⅛
Do B war...	200	5	4⅜	4⅜	— ⅛
Niag Sh Md B	200	11¼	10⅞	10⅞	— ⅜
Niles-Bem-P ..	200	11⅜	11	11	....
Nipissing Min.	300	⅛	⅛	⅛	....
No Am L & P	150	11	10	11	+ 3
No War cv pf	200	33	33	33	....
No Europ Oil..	1,700	¾	¾	¾	....
No Sts P A....	200	74	74	74	+ 3
No Sts Pr 7 pf	100	80⅜	80	80	....
Northw Engr ..	100	5¼	5⅜	5¼	+ 2⅛
O					
Ohio Brass B.	100	9¼	9¼	9¼	....
Ohio Cop	6,000	⅛	⅛	⅛	....
OklaNG6¼s pf	100	11	11	11	+ ⅛
P					
Pac G&E 1 pf	100	24	24	24	....
Pac West Oil..	1,300	6¼	5⅝	5⅝	— ⅜
Pan-Am Airw..	500	27¼	25¼	25¼	— 2
Pantepec Oil...	100	⅛	⅛	⅛	....
Paramt Mot....	1,300	6½	5	6¼	+ 3¼
Parker Rust-Pr	600	36	28	34	+ 6¼
Pennroad	5,300	4¼	3¾	4	....
Pa-Mex Fuel..	100	10	10	10	+ 1
Phila Co	100	15½	15½	15½	+ ⅛
Phill Mor Cons	700	3⅜	3⅜	3⅜	....
Phoenix Sec ..	1,000	1⅛	1⅛	1⅛	....
Pierce Gov	100	2	2	2	+ ⅛
Pilot Radio A	800	3¼	3	3¼	+ ⅛
Pitney-Bowes	5,100	54¾	49¾	53¾	+ 1¼
Plymouth Oil..	700	13¾	11¾	11¾	— 1¼
Pratt & Lam..	100	13	13	13	— 1
Premier Gold..	200	⅝	⅝	⅝	....
Pruden Inv ..	1,700	7⅞	6⅞	7	+ ⅛
P S No Ill....	50	57½	57½	57½	— 2½
PubUtil w w..	2,300	⅛	⅛	⅛	....
Do xw	2,500	1⅜	1⅜	1⅜	— ⅛
Do pfd	300	8¾	8	8¾	+ ⅜
Pz Sd P 6% p	100	40½	39½	40½	+ ⅜
Pure Oil pfd.	10	58¾	58¾	58¾	+ ⅜
Q					
Quaker Oats .	30	97	93	93	+ 5
R					
R R Sh.....	300	2	1⅞	1⅞	....
Rainb Lam B.	2,800	1⅜	1	1⅜	+ ⅛
Do A	800	2½	1½	2½	+ 1
Reiter Fost ..	100	½	½	½	....
Rel Stra	300	2¼	2¼	2¼	....
Relian Intl A.	500	2¼	2	2¼	....
Rel Manage ..	100	2	2	2	— ¼
Repub Gas ..	1,900	⅛	⅛	⅛	....
Rexbarn Inc ..	700	2¼	2	2	— ⅛
Reynolds Inv..	1,200	⅝	½	½	....
Rich Oil pfd..	500	2¾	2¾	2¾	....
Roan A Cop..	200	8¼	8¼	8¼	....
Root Rfg P p	100	5	5	5	....
Russ Intl	100	1	1	1	....
Ruberoid	200	22¾	22½	22½	+ ⅛
S					
Saf CH&L	25	21¾	21¾	21¾	+ 1⅜
St Ant Gold..	100	⅛	⅛	⅛	....
St Regis Pap.	18,900	8¼	7¾	7¾	— ⅜
Do pfd	120	50	40½	50	+ 3
Salt Cr Prod.	600	5¼	5¼	5¼	+ ¼
Schut R E	400	⅜	⅜	⅜	....
Seaboard Util.	200	1⅜	1⅜	1⅜	+ ⅛
Sec Corp Gen	200	1	1	1	+ ⅛
Sceman Bros .	200	26½	26½	26½	+ ⅜
Segal Lock ..	700	1¼	1¼	1¼	....
Selected Indus	2,500	2¼	2¼	2¼	....
Do al cf....	100	55	55	55	....
Sentry S Con	400	⅜	⅜	⅜	....
Shat Denn	300	2¾	2⅜	2⅜	+ ⅛
Shaw W&P	400	20	18½	18½	— 1½
Shawinigan ..	2,000	4¾	4¼	4½	+ ⅛
Do pfd.....	800	24¾	24¼	24¼	— ⅜
Silica Gel ctf.	1,700	1⅝	1⅜	1⅝	....
Singer Mfg	30	138	135	138	+ 6
Smith A O....	1,500	42½	39¾	39¾	— 2½
So Penn Oil..	100	14¾	13¾	14⅜	— ⅜
So Cal Ed A p	100	27½	27½	27½	....
Do B pfd..	100	27½	26¾	27½	....
So Col Pw A	100	4¾	4¾	4¾	+ ⅜
So Nat Gas..	100	½	½	½	....
S W Gas Pr..	300	½	½	½	....
S W Pa Pw....	50	22½	22½	22½	+ 1½
Std Oil Ind..	8,600	24¾	23¾	24¼	....
Std Oil Ky...	1,100	14¾	14¾	14¾	....
Std Oil Ohio.	200	27½	27½	27½	....
St P&L B....	100	14	14	14	+ ⅛
Std P 8	600	⅜	⅜	⅜	....
Do A	800	3½	3	3⅜	— ⅛
Std Sil-Ld	2,000	⅛	⅛	⅛	....
Stein Cos	500	⅜	⅜	⅜	....
Stein Mot A.	3,500	24	22½	23½	+ ⅛
Sullivan Mch..	200	2	2	2	....
Swift & Co..	3,500	10⅞	10	10⅛	— ⅛
Swift Intl	1,000	22⅜	21	21	— ⅝
Swiss-Am El p	200	45	45	45	+ 2½
T					
Tampa El	100	29⅞	29⅞	29⅞	+ ⅜
Technicolor ..	1,500	4¼	4¼	4⅜	....
Teck-H G....	2,000	2¼	2¼	2¼	— ⅛
Texon Oil	200	10	10	10	....
Tob & Al Stks	100	26	26	26	+ 2⅜
Tob Pr Del..	1,200	⅝	⅝	⅝	....
Tranct Air	500	4½	4	4	— ⅛
Trans Lux	3,300	3½	3¼	3¼	....
Tri-Cont war .	1,900	2¼	2¼	2¼	....
Triplex St G.	100	7½	7½	7½	+ ⅛
Tubize Chat .	200	10¼	10	10	— 1
U					
Union Am Inv	200	13	13	13	+ 2
Union Gas Can	300	6	5⅜	5½	+ ⅛
Union Tob	500	⅜	⅜	⅜	....
Un A&T p xw	100	40	40	40	— 1
Unit Corp war	1,000	6	5⅜	5⅜	— ⅛
Unit Dry Dk..	1,300	⅝	½	⅝	....
Unit Found ..	2,100	3¼	2⅝	2⅝	— ⅛
United Gas ..19,800		4⅜	4⅛	4⅛	— ⅜
Do war	3,100	1⅜	1⅛	1⅛	— ⅛
Do pfd	1,300	47¾	46	46	— 1⅞
Un L&P A....	13,300	9	8	8⅝	+ ⅛
Do cv pfd...	3,900	35½	31¼	32½	— 2⅜
Unit She M...	25	30½	30½	30½	— 1¼
U S & In Sec	300	1¼	1¼	1¼	....
Do pfd	600	32½	32	32½	+ 1½
U S Elec Pw..	1,500	2	1⅞	2	+ ⅛
U S Foil B....	500	4¾	4½	4½	....
U S Play Cd..	250	16	15½	15½	+ ⅛
Unit Strs vtc.	600	⅝	⅝	⅝	....
Unit Verde	800	4½	4	4	— ⅛
Univ Pict	200	3⅞	3	3	— ⅛
Utah P&L pf..	25	61½	61½	61½	+ 2½
Utility Equit ..	300	4½	4	4	....
Util P & L..	14,300	4½	3¾	4¼	+ ⅛
Ut P & L pfd.	50	43	43	43	+ ⅜
Utility Ind ..	300	2¾	2¾	2¾	....
V					
Van C Milk p	50	30	27	30	— 4½
Van Camp ..	1,000	⅝	⅝	⅝	....
Do pfd.....	400	1¼	1¼	1¼	....
Venezuel Pet ..	500	½	½	½	....
Vick Finan ..	100	4⅝	4⅝	4⅝	— ⅛
W					
Wenden Cop ..	2,300	⅛	⅛	⅛	....
West Au Sp A	100	10	10	10	+ 2¼
West Mass	300	35½	35	35	+ ⅛
Williams R C	100	6⅝	6⅝	6¼	+ ⅛
Woolwth Ltd.	2,700	10¼	10	10⅛	— ⅛

DOMESTIC BONDS.

No. thous.		High.	Low.	Close.	Net chge.
1	Ala Power 5s '46	94¾	94¾	94¾	+ 1
7	do 5s '51	91	90½	90½	....
4	do 5s '68	88½	88½	88½	+ 1
2	do 4½s '67	80½	80½	80½	+ 1
14	do 5s '56	91	91	91	— 1
15	Alum Co 5s '52	98¼	98¼	98¼	+ ½
3	Am ComP 5½s '53	11½	11	11	— ½
9	Am Cmw P 5s '40	5½	5	5	— ¼
8	do 6½s '53	4¾	3¾	4¾	+ ¼
1	Am & C Cp 5s '43	70	70	70	+ 5
2	Am E&P 6s '57 A	43	41	43	+ 1½
21	Am G&E 5s 2028	86	85½	85½	— ½
9	Am G & P 6s '39	40	38¾	39	— ½
31	do 5s '53	33	32	32½	— ½
36	Am P&L 6s 2016	73½	72½	72½	— ½
10	Am Rad 4½s '47	95	94½	95	+ 1
10	Am Roll M 5s '48	58	57¾	58	....
1	do 4½s '33	72½	72½	72½	+ ½
7	Appal Pw 5s '41	102	102	102	....
12	do 5s '56	92¼	92	92¼	+ ¼
1	Arnold Prt 6s '41	50	50	50	....
14	Ark P&L 5s '56	91	89½	90¾	+ 1⅜
20	Asso El 4½s '53	52	50¾	52	+ 1
1	AsGAE5½s'38in ct

HOG OBTAINS PLACE IN SUN OF RISING TRADE

Leads Commodities in Price Advance.

[Continued from page 27, column 1.]

prevailing fear and the reduced public purchasing power.

Instead of attempting to peg prices at a profitable level the packers and the retailers moved meat prices down to levels at which people would buy.

The result has been that there was a larger per capita consumption of meats in 1931 than in 1930 and a larger consumption in the first half of 1932 than in the first half of 1931.

Here is a striking contrast in methods of marketing. On the one hand you have the live stock and packing industry unimpeded by a farm board "stabilization" rebounding quickly from the low point. That industry's goods all moved into consumption—a lot of them at a loss, it is true, but they moved. Now the decks are cleared and the industry is prepared for recovery.

Contrast in Marketing.

On the other hand you have wheat and cotton, in both of which the farm board attempted to operate to the advantage of the farmer and ended by forcing prices to new lows and building up huge surpluses to hang over the market and delay recovery.

This contrast is one of the first things that a live stock man tries to impress on an inquirer.

"The number of farmers who come to visit me at my office," says Charles Snyder, "varies from about three to a dozen daily. And since the passage of the agricultural marketing act in 1929 I haven't heard one of them talk in favor of the act or the system that it set up.

"The live stock farmer just now is thanking his lucky stars that he hasn't been 'stabilized' by the farm board."

CHICAGO POWER INDEX REFLECTS BETTER TREND

The detailed statement on electrical power output in the Chicago area provides encouraging data to those business men who regard the power index as the best business barometer.

The report for the nation, which was published Thursday morning, showed that the spread from last year was only 10.4 per cent for the week of Sept. 7 as compared with a spread of 12.3 per cent in the previous week.

The Chicago area figures, made public yesterday by the Commonwealth Edison company, show that last week's deficiency from the year ago figures was 8.9, the smallest since early April and considerably more favorable than the nation as a whole showed. Last week's increase was a continuation of the improvement shown since the week of Aug. 20.

The narrowing of the spread last week between 1931 and 1932 production is due in some measure to the warmer weather experienced this year. The seasonal trend this year, however, is much better than a year ago, officials of the utility companies state.

How the "400,000" Lives.

C. J. Roberts, president of Roberts & Oake, packers, does not make speeches or give formal interviews on the subject of the government in business. Over the coffee cups at the Saddle and Sirloin club, however, he can be inveigled into expressing his opinions and they are withering.

"In the old days," he recalled yesterday, "there were a lot of people making money out of meat. There was the farmer, the shipper, the speculator, the commission man, the packer, and the retailer.

"Then the politicians got to yammering about the high cost of the middleman and started organizing cooperative societies.

"Now what have you got? They're all broke. So are the farmer and the consumer. Who's the gainer?"

He puffed at his cigar in disgust.

"I'll tell you. We've got 400,000 employés on the public payroll that swarm around us like flies. We can't move. If we want to print a new label we send a sample to Washington and wait two months to be told the type is the wrong size. Every barrel we get ready to ship has two officials peering under the bottom and two more examining the top."

Chicago Exchange Memberships.

A Chicago Stock exchange membership sold yesterday for $7,500. This was an advance of $1,500 from the previous sale. Earlier this year memberships sold as low as $2,500. The exchange itself made a market for the seats and purchased several at prices ranging from $2,500 to $5,000.

These memberships still are held by the exchange and as yet the board of governors has not decided whether to resell or cancel these treasury memberships. The possibility that these memberships might come into the market has tended to retard the recovery in values.

There is little likelihood, however, that the exchange will offer the seats in the near future and a real chance that they will be retired.

TAX WARRANTS

	1930. Bid.	Ask.	1931. Bid.	Ask.
CITY OF CHICAGO.				
Corporate	95	98	95½	97½
Bonds and Interest	97	100	95	98
Library M. & O.	93	97	81	85
Playgrounds			81	85
T. B. Sanitarium	93	97	70	74
Schools—Educational	93	97	86	90
Schools—Building	91	94	76	78
Schools—"E" Scrip			75	80
Schools—"B" Scrip			74	78
COOK COUNTY.				
Corporate	90	93	88	92
Highways	93	96	88	93
SANITARY DISTRICT.				
Corporate	89	92	93	96
Bonds and Interest	93	96	93	96
WEST PARKS COMMISSIONERS.				
Corporate	84	88	60	63
SOUTH PARKS COMMISSIONERS.				
Corporate			92	96
LINCOLN PARKS COMMISSIONERS.				
Corporate	89	92	90	93

MILWAUKEE STOCKS

	Sales.	High.	Low.	Close.
Firemen's Ins.	50	9¾	9¾	9¾
Heela Mag	100	4¾	4¾	4¾
Old Line Life	50	13¾	13½	13½
Wisconsin Bankshs.	225	3½	3½	3½

Bright Spots of Day's Business News

An increase of 26 per cent in national sales and more than 50 per cent in Chicago sales in August over the business of July were announced yesterday by V. E. Logan, Chicago manager of Remington Rand, Inc.

A resolution indorsing the "share-the-work" campaign was adopted yesterday. Directors of the American Petroleum institute urge each company to reduce all 7 day weekly work schedules so as to provide at least one day's rest in seven, or its equivalent.

The Lorenz Knitting Mills here announced a 40 per cent increase in its working force and resumption of a 24 hour production schedule.

Harry A. Wheeler has been elected president of the New Equipment Financing corporation of which twelve concerns manufacturing materials for carriers are stockholders.

Steel production in the Youngstown, O., district has moved up to about 20 per cent of capacity, as compared with a rate of about 18 per cent at the beginning of the week. The Republic Steel corporation has increased its ingot production eight per cent.

Officials of the Celanese corporation of America have announced that approximately 1,000 persons have been added to full time work at the Cumberland, Md., plant.

August contracts for new construction in the 37 states east of the Rocky mountains aggregated $123,988,100, compared with $128,768,700 for July and $233,106,100 for August, 1931.

NEW·YORK·STOCK·TRANSACTIONS

Thursday, September 8, 1932.
Shares sold today.....5,392,040
Year ago.....1,510,250

Thursday, September 8, 1932.
Total sales 1932 to date.....304,521,600
Total sales 1931 to date.....400,747,254

(The figures in brackets after name of stock are the present dividend rate.)

A

Prev. High	Low	1932 pct.	Div yld. Bid.	Asked.	Description. div. rate, $—	Sales.	High.	Low.	Close.	Net chge.
3	⅝	...	1¼	1⅝	Abitibi P&P	4,200	2½	1¾	1¾	...
6¼	1¼	...	6¼	6½	Do pfd	100	6¼	6¼	6¼	...
9¼	1⅜	...	8½	9	Adams Exp	30,400	9½	8¾	8¾	— ⅛
73¾	29	6.9	72¾	73	Do pfd [6]	50	73¾	73¾	73¾	...
30¾	13	10.5	13½	13¾	Adams Mills [2]	1,000	20	19	19	— ½
15	9¼	...	13¾	13¾	Addresso	1,000	14	13¾	13¾	— ¼
4¾	1¼	...	4	4¼	Adv Rumely	800	4¾	4¾	4½	— ⅛
16½	4½	17.8	9¼	9¾	Affil Prod [1.60]	3,700	10	9¼	9½	— ⅛
63½	30¾	4.9	60¼	61¾	Air Reduc [3]	8,600	63½	60¾	60¾	— 1¼
16¾	7¾	4.5	10½	10¾	Alaska Jun [1.50]	3,200	11	10¾	10¾	— ¼
3⅝	⅝	...	3¼	3½	Allegheny	76,300	3⅝	3⅜	3⅜	— ⅛
8	⅜	...	7	7	Do pf x w	100	7¾	7¾	7¾	+ 1⅛
8	⅜	...	7	7¾	Do pf $30 ww	2,200	8	7	7¾	...
8	⅜	...	7	7½	Do pf $40 ww	1,200	8	7¼	7¼	...
88¼	45¼	7.1	84½	84¾	Allg Steel	90	85	84	84	— ¼
15⅝	4	5.0	11⅞	12	Al Ch & D [6]	20,800	88¼	84	84¼	— 2¼
15⅝	4	...	13¾	14	Do pfd [7]	200	117¾	117¾	117¾	+ ¾
2¾	⅛	...	2	2¼	Allis Ch Mfg	12,600	15⅝	13⅝	13⅝	— ⅛
10	5½	...	8¾	10	Amal Leath	100	2¼	2¼	2¼	— ⅛
22¾	12	9.5	21	22	Do pfd	400	9¼	8¾	8¾	— ⅛
15½	3¼	...	13¼	13¾	Amerada [2]	2,000	22¾	22¾	22¾	+ 1¼
22¼	5	...	11	12	Am Ag C Del	1,900	14¼	12¾	12¾	— 1⅛
47	28	6.7	46	46¼	Am Bank Note	5,600	22½	20	21	+ 1
2¾	¼	...	2⅜	2¾	Am Bect Sug	100	2¾	2¾	2¾	...
3⅝	1	...	2¾	3	Do pfd	50	3	3	3	...
17⅞	6½	3.6	17½	17¾	Am Brake S [.60]	1,500	17¾	16¾	17	— ⅝
75¾	29⅝	6.8	50¼	50¾	Am Can [4]	37,300	61¾	58¾	59⅝	— 1⅝
17	3¼	...	13¾	14	Am C & Fdy	3,200	16¾	13¾	14	— 1⅝
50	16	...	35⅜	36	Do pfd	171,100	47¾	35½	35½	— 10¼
7¼	1⅝	...	6¼	7	Am Chain	300	7	7	7	...
37⅝	18	8.9	36	38	Am Chicle [3b]	400	37¼	36½	36½	— ¾
23¾	11	...	22¾	23¾	Am Com Alco	9,800	22¾	20	22¾	+ 2½
5	1	...	2¾	3	Am Encaus Til	300	3	3	3	...
15⅜	2¾	...	15	15¾	Am Europ	3,200	15⅜	15¼	15¼	+ ⅛
38½	3	...	25	27½	Am Hide & Lea	1,500	13¾	13¾	13¾	— ¼
21½	2¾	...	17¼	17½	Do 3 pfd	700	28¼	27	27	— 1½
6¼	3	16.7	5¾	6	Am Home Pd	1,500	18¾	18½	18¾	...
6¼	1	...	6¾	7	Am Hide & Lea	1,500	6¾	5¾	5¾	— ⅛
27	4¾	...	21	24	Do pfd	1,500	6¾	6¾	6¾	+ ⅛
51⅜	25	9.8	43¼	43½	Am H Prod [4.20]	1,900	43¼	42¼	42¼	— 1
21¾	7¾	20.0	10	10¼	Am Ice [2]	2,400	10¾	10	10	...
65	40	12.8	40	50	Do pfd [6]	100	47	47	47	— 2¾
12	2½	...	10¾	10¾	Am Internat	28,400	12	10¾	10¾	— 1
⅜	⅛	...	⅜	½	Am La Fra & F	200	⅜	⅜	⅜	...
4¼	1	...	1¾	4	Do pfd	10	1¾	1¾	1¾	— ¾
15¾	⅜	...	13	13	Am Loco	700	14½	12¾	12¾	— 2¼
49	19	15.6	44	49	Do pfd [7]	200	46	45	45	— 3
23½	7⅞	4.7	16⅜	17	Am M & Fdy [1.80]	18,800	18¼	16¾	17	+ ⅝
3	1	...	3	3¼	Am M & Mot	300	3¼	3	3	...
32	8½	...	22½	28¾	Am Metal	4,900	9	8¾	8¾	— ⅜
33	14	6.0	27½	28¾	Do 6% pfd	60	28	27½	27½	— ¼
17¾	3	...	15⅝	15¾	Am News [1.50]	1,300	25	25	25	+ ⅛
58	15¼	11.3	52½	53	Do $5 pfd	12,100	17¼	16¼	15¾	— 1¼
40¾	10	11.6	40¼	42¼	Do $5 pfd [5]	2,200	53	52½	52¾	...
11¾	3¼	...	10¾	11	Am Rad S S	400	43¾	43¼	43¾	— ¼
18¾	3	...	10½	10¾	Am Roll Mills	142,000	11½	9¾	10¾	— ¼
29¼	13¾	12.0	25⅝	25¾	Am Saf Ras [3]	10,200	18½	16¾	16¾	— 1
6¼	⅛	...	2	2½	Am Seating	500	25	25	25½	+ ⅛
2	½	...	½	¾	Am Ship & Com	1,000	2¾	1¾	2¼	+ ⅜
25¼	10	...	17	20	Am Ship Bldg [3]	100	14	14	14	...
27¼	5½	...	26½	28	Am Smelt & R	20	20	20	20	...
55	15	...	49	50⅞	Do 3d pfd	12,000	27¼	25	25½	— ½
104	90	...	104	...	Am Snuff pfd [6]	1,700	50⅜	49	50⅜	+ 2⅜
15¾	3	...	12¾	13¾	Am Stl Fdry	10	104	104	104	+ 1
80	34	...	75	82	Do pfd [7]	4,900	16¾	12¾	13¾	— 1⅛
39¼	3	...	32½	33¾	Am Sugar Ref [2]	700	33½	32¾	33½	+ ⅛
90	45	...	85½	86⅛	Do pfd [7]	100	87	87	87	— 1⅝
2⅝	⅛	...	9¼	9¾	Am Sum Tob	700	9¾	9	9¾	+ ⅛
137⅝	70¼	...	116	116¼	Am T & T [9]	71,900	121	116¼	116¼	— 3¾
86¾	40⅝	...	79¼	81	Am Tob [5m]	700	80½	79¼	80¼	— ¾
115	95¼	...	81¼	82	Do B [5m]	9,400	84¾	81¼	82¼	— 1¾
25	4	...	26	31	Am Type Fdrs	100	22¼	21¼	21¼	— 3¼
34½	11	...	31½	32	Am W Wks [2]	12,400	33¾	31¼	31¾	— 1¼
21	11	...	20	29¼	Do cif [2]	1,400	30¼	28¾	29	— ¾
10	1⅝	...	9	9¾	Am Woolen	2,600	9¾	9¾	9¾	...
39⅞	15½	...	37	38	Do pfd	3,100	39¾	37	37	— 1½
8	2	...	1⅞	2¼	Am W P etf	100	2	2	2	...
6¾	1	...	5¾	6	Do pfd	25	5¼	5¼	5¼	— ⅛
10⅝	3	...	7	7¾	Am Zinc L & S	2,600	6¾	6¾	6¾	— ⅛
12¾	4	...	11	11½	Anaconda	46,800	19¾	17¾	17¾	— 1
75	40	...	73	74½	Do pfd [6.50]	20	75	74¾	74¾	+ ¾
8½	1⅜	...	8	9	Andes Cop	100	8½	8½	8½	— ⅛
4	1	...	2½	3	A P W Paper	600	2⅝	2⅝	2⅝	...
15½	7	...	14½	15	Archer Dan M [11]	300	15	15	15	— ⅛
95	85	...	92	95½	Do pfd [7]	50	94	94	94	+ ⅛
61	24	...	52¾	54	Armour Del pf [7]	200	54	53½	53½	+ ⅛
3	⅜	...	1¾	2¾	Arm Ill A	3,900	2¾	2¾	2¾	— ⅛
1⅝	⅜	...	1⅜	1¾	Do B	1,000	1¾	1¾	1¾	— ⅛
15⅝	3½	...	13½	13¾	Do pfd	4,000	1½	1¼	1¼	— ⅛
3⅝	1	...	3	3¼	Arnold Const	600	14	13¾	13¾	— ⅛
5¼	2½	...	3¼	4	Artloom	10	4	4	4	...
11	3	...	10⅜	10¾	Assd App Ind	500	3	3	3	...
40	20	...	40	42	Assd Dry Gds	7,500	11	10½	10¾	+ ⅛
94	17⅝	...	50½	50⅞	Do 1st pfd	100	40	40	40	— 3
75	36	5.0	117¼	119¼	Atch T & S F	23,200	64	59½	59½	— 2¼
15⅜	4	...	13¾	14	Do pfd [5]	100	73	73	73	...
44	9¾	...	38½	40	Atl Cst Line	1,900	42	39	39	— 3
21⅝	8⅜	...	20½	20¾	Atl Refin [1]	27,700	21⅝	20½	20¾	— 1
25¼	7½	...	17¼	18	Atlas Pow	200	17¼	17¼	17¾	— ⅛
3½	1	...	2⅜	3	Atlas Tack	200	17¼	17¼	17¾	— ⅛
153¼	28¾	...	67⅜	68	Auburn Auto [4a]	64,300	74¾	66¼	68	— 2¾
18⅝	11½	...	17½	20	Aust Nt pr A [1g]	10	18½	18½	18½	+ 1
7¼	1½	...	6½	8¾	Aviation Corp	35,800	7¼	6¾	6¾	— ⅛

B

13	2	...	10¾	11	Baldwin Loc	7,300	11⅞	10½	10⅝	— ⅛
35	8	...	30	31¼	Do pfd	150	33¾	30½	30½	— ⅝
21¾	3¾	...	18½	19	Balt & Ohio	19,000	20¾	18½	19¼	— ⅛
41½	6	...	35	36	Do pfd	2,400	27½	25¼	25½	— 1⅝
35⅝	9½	...	30¼	33½	Bang & Ar [2]	200	33½	33½	33½	+ ⅛
30	10	...	16¼	24	Barker	200	24	24	24	— 1
7	3⅜	...	6¾	6¾	Do pfd	40	16	16	16	...
13	3	...	11	...	Barnsdall	22,600	7	6¾	6¾	...
43½	18¼	...	22½	...	Bayuk Cigar	40	12	12	12	...
95	70	8.3	82¾	86¾	Beatrice Cr	3,900	23	21	23	+ 3
8⅝	2⅜	...	8¼	8¾	Beldng Hem	9,200	8¾	7⅞	8¼	— ⅛
18⅝	4⅛	...	15	15¾	Bendix Aviat	29,600	15¾	15	15	— 1
7¾	5¾	...	16¼	17	Best & Co	1,700	17½	16¼	16½	— ⅛
24¾	7¾	...	24½	25	Bethlehem Stl	15,800	28¾	24¼	24¾	— ⅛
2¾	⅜	...	...	...	Beth Stl pfd	400	58¾	58	58	— 1
54	31	7.4	51¾	54¾	Bon Ami A [4]	3,100	19	17¾	17¾	— 1
43¾	20	6.3	31¾	32	Borden [2]	300	54	54	54	+ 2
14¾	3¾	...	12⅝	12⅞	Borg Warner	20,500	23	21¼	21¾	— ⅛
1¾	⅛	...	1	1⅜	Botany Con M A	200	1¼	1¼	1¼	...
11⅝	2⅛	...	8¾	9⅛	Briggs Mfg	10,100	9¼	8¾	8¾	— ⅛
10¾	4	10.0	9	11	Brigg & Stratt [1]	200	16	10	10	+ ¼
58	23½	14.0	43	47	Do pfd [6]	200	45¼	45¼	45¼	— 1⅝
78⅝	31½	9.7	61½	62	Bklyn Man T	5,400	26½	25	25	— 1⅝
89½	46	6.1	82	84	Bklyn Un El [5]	400	85¾	82	82	— 3
4½	1¼	...	4	4½	Brunswick Bal	2,100	4	4	4	...
7¼	1½	...	1½	1⅞	Bruns T & Ry S	900	1¾	1¾	1¾	...
2¾	⅛	...	⅞	1	Bucyrus Erie	1,000	7¼	6	7¼	+ 1¼
14	3¼	...	10	11½	Budd Mfg	1,500	2¾	2¾	2¾	...
6¾	⅜	...	3¼	3½	Do pfd	200	11½	11¾	11¾	+ ⅛
8	2¼	...	7	7⅝	Budd Wheel	2,800	7¾	7¾	7¾	...
13¾	6¼	6.7	11⅝	12½	Bullard Co	400	7¾	7¾	7¾	— ⅛
21¾	3½	...	8¾	9	Burr Ad M [.80]	9,600	13	11¾	11¾	— ⅝
65	7¼	...	50	53¾	Bush Term	600	9½	8¾	8¾	— ⅛
85	12¼	13.0	50	53¾	Do pfd [7]	60	53¾	52	53¾	+ 3¾
2	⅛	...	1⅛	1⅜	Butte & Sup	200	1⅝	1⅝	1⅝	...
2	⅛	...	1¼	2	Butte Cop & Zinc	400	1⅜	1⅜	1⅜	...
5½	1⅜	...	5	5½	Butterick	400	5½	5	5	...
24⅝	7	22.8	23	23¾	Byers Co	3,600	24⅝	22½	22¾	— ⅝

C

19	4¼	...	17½	18	Calif Pack	4,800	19	17½	17¾	+ ⅜
1	⅛	...	⅞	1	Callahan Z Lead	3,800	1	⅞	1	...
7¾	1⅜	...	7	7¼	Calumet & Hec	7,100	7¼	7	7¼	— ⅛
2⅝	⅜	...	6½	7½	Campbell Wy	700	8	7¾	7¾	— ⅛
14¾	6	8.6	13¾	14	Can D G A [1.20]	9,500	14¾	14	14¾	— ⅛
20⅝	7¼	...	18½	19	Canad Pac	105,200	20¾	18¾	19	— ⅝
23⅜	10¾	4.4	22	22¾	Cannon Mills [1]	300	23¾	22¾	23	— ⅛
75	30	10.0	70	74	Do pfd [7]	45,200	65	59¼	60¾	— 3
15	4⅝	4.2	12¼	13⅜	Caterpil Tract [.50]	8,100	13¾	12¾	12¾	— ⅜
12⅜	1¼	...	9½	9¾	Celanese	3,800	11¾	9½	9½	— 1¼
3⅜	⅜	...	2½	2⅝	Celotex	200	2⅝	2⅝	2⅝	...
20¾	7¾	7.9	19¼	20	Cent Aguirre [1.50]	500	20½	19¾	19¾	— ¾
101	23	...	86	97	Cent R R N J	100	96	96	96	— 5
6¼	2¾	...	4	4¾	Century Rib M	400	4¾	4¾	4¾	...
15½	2½	...	11¼	14¼	Cerro de Pas	6,700	15½	14¼	14½	— ⅜
3⅜	1	...	2⅜	2⅝	Certainteed	400	3	2⅝	2⅝	— ⅛
28	16½	...	27¾	28½	Checker Cab	700	28	27½	27½	— ⅝
31½	9¾	6.3	27½	27½	*Ches & O [2.50]	39,800	28¾	27¼	27½	+ ¼
20¾	4½	10.0	19¾	20	*Do [2]	11,600	20¾	19¾	19¾	— ⅝
5	⅝	...	...	4¼	Chi & E Ill pfd	200	4½	4	4	...
14½	2	...	12¾	13	Chi & N W	22,400	14	12¾	13¾	+ ⅜
31	5	...	15	23	Do pfd	200	23	22¾	22¾	— ⅜
5¾	1½	...	4⅞	5	Chi Gt West	2,000	5¼	5	5	...
15½	2½	3.6	13¾	13⅞	Do pfd [.50k]	3,600	15¾	14¼	13¾	— ⅝
4¼	⅛	...	3¾	4	Chi M St P & P	1,600	4	2¾	3¾	— ⅛
8	1¼	...	6¼	6¾	Do pfd	9,000	7	6	6	— ⅝
6¾	1	...	5½	5⅝	Chi Pneu T	3,400	5⅝	4¾	5¼	+ ⅛
11⅞	2½	...	11⅜	11⅞	Do pfd	400	11⅝	11	11⅝	...
24½	2	...	18	20	Do C R I & P	4,000	12¾	11¾	11¾	— ⅝
27½	4¼	...	16	17	Do 6% pfd	100	17	17	17	...
12⅝	5	...	10	12½	Chick Cor Oil	600	12½	12½	12½	...
7¾	1⅛	...	7	7½	Childs Co	3,200	7¼	5¾	7¼	+ 2
21⅝	5	5.3	19¼	19⅝	Chrysler [1]	102,400	21¾	19¼	19⅝	— 1⅜
28½	11¼	13.3	15	15¼	City Ice & F [2]	800	15¼	15	15	...
68	50	11.2	50¾	53	Do pfd [6.50]	400	55	55	55	— 1¾
22	10	5.9	15¾	16½	Cluett Pea	1,400	1¼	1¼	1¼	...
120	74½	7.8	102¾	103¾	Coca Cola [8b]	200	17	16¾	16¾	+ ⅜
50	41¾	6.4	47	48	Do A [3]	2,000	104¾	102¼	103¼	— ⅝
31¼	11	5.6	17¾	18	Colgate Palm [1]	3,500	18¾	17¾	17¾	— ⅛
95	65	6.8	85¾	90	Do pfd [6]	200	88	87¾	88	+ 1¼
10¼	2¾	...	8¾	9¼	Coll & Alk	5,000	9¾	9	9	— ⅛
14½	2½	...	12	12¾	Col Fuel & Ir	600	12¾	12¼	12¼	— ⅛
21	4¾	5.3	10¾	10¾	Colum G & El [11]	31,100	21	18¾	19¾	— 1⅛
79¾	40	7.8	78	79½	Do pfd A [6]	200	79½	78	78	— 1
14¾	4¼	...	12¾	13	Colum Pict vtc	100	13¾	13¾	13¾	— ⅛
41¾	13½	5.4	37	37¼	Colum Carb [3]	14,300	39½	36¾	37½	— ⅝
11	3¼	...	6¾	7¾	Coml Credit	2,600	7½	7	7	— ⅛
28	11¾	11.5	25½	27½	Do A [3]	700	28¾	26¾	28¾	+ 1¾
70¾	40	9.3	70	73	Do 1st pfd [6.50]	10	70¼	70¼	70¼	+ ¼
21½	11¼	9.7	18½	20	Do pfd [1.75]	20	18½	18½	18¾	+ ⅛
27⅞	10⅜	8.0	24¼	26	Comi Invest Tr [2]	1,600	25¾	25	25¾	+ ⅛
98⅛	88	6.6	95	105	Do 6½% p [6.50]	20	98¼	98¼	98½	...
13¾	3½	4.6	12¾	12¾	Comi Solv [.60]	66,400	13¾	12¾	12¾	— ⅝
5½	1¼	...	4¾	4¾	Comwith & Sou	33,700	5	4¾	4¾	...
68½	27¾	9.2	65	67	Do pfd [6]	1,600	65¼	64½	65	+ 1
12	5	...	11	11¼	Conde Nast	200	12	11¾	12	+ ⅛
11	4	9.1	9¾	11¾	Congoleum Na [1]	2,900	12	11¾	11¾	— ⅜
24½	5	...	10¾	13	Congress Cig [1]	700	11	10	11	+ ⅜
5½	1	...	3¼	3¾	Con Cigar	300	11	10½	11	...
11¾	2¾	...	7	7¾	Con Film	100	3¼	3¼	3¼	— ⅛
68¾	31½	6.4	63¼	63¾	Do pfd	800	64¼	63¼	63¾	— ⅛
97	72½	5.3	94½	95	Con Gas [4]	18,600	66	63¼	63¾	— 2
					Do pfd [5]	100	94¾	94¾	94¾	— 1¾

D

9¼	1	...	...	7¾	Davison Chem	2,600	8¾	7¾	7½	— 1¼
15⅜	6¼	3.3	10	12¾	Davega Co pf [.40]	100	11¾	11¾	11¾	— ⅛
92¾	32	8.7	88	89	Del & Hud [6]	4,200	91¾	87¾	89	— 2¼
46¼	8½	...	40¾	41½	Del Lack & W	16,700	42¾	39

LARGE SUPPLY OF SPRING PIGS LOWERS PRICES

Early Hog Gains Hold Part of Day.

CHICAGO LIVE STOCK

HOGS.

Receipts, 18,000; shipments, 2,500.

Bulk of sales	$3.75@4.65
Light, good to choice, 140@160 lbs.	4.30@4.65
Light, good to choice, 170@180 lbs.	4.60@4.75
Good to choice, 180@210 lbs.	4.65@4.75
Good to choice, 220@250 lbs.	4.55@4.75
Good to choice, 260@335 lbs.	4.10@4.55
Pigs, good to choice, 100@125 lbs.	4.00@4.25
Pigs, fair to good, 100@125 lbs.	3.25@4.00
Pigs, inferior to fair, 60@125 lbs.	2.75@3.25
Light packing sows, 270@350 lbs.	3.25@3.75
Heavy packing sows, 350@550 lbs.	3.25@3.75

CATTLE.

Receipts, 8,000; shipments, 2,500.

Prime steers, 1,000@1,500 lbs.	$9.50@10.00
Good to choice, 700@1,300 lbs.	8.75@9.50
Bulk of sales	7.00@9.25
Poor to choice, 700@1,000 lbs.	5.00@8.00
Low grade killing steers	3.00@4.75
Cows, choice to prime	4.50@5.00
Cows, good to choice	4.00@4.50
Cows, common to fair	2.85@3.75
Canners and cutters	1.50@2.75
Heifers, fair to good, to choice	6.75@8.25
Heifers, fair to good	5.25@6.50
Bulls, bologna, common to good	2.50@3.25
Calves, poor to choice	3.00@8.00
Stockers and feeders	3.75@6.50

SHEEP AND LAMBS.

Receipts, 15,000; shipments, 4,000.

Native lambs, good to choice	$6.00@6.50
Native lambs, medium to choice	5.00@6.00
Native lambs, common to fair	4.50@5.50
Native lambs, culls	3.00@4.00
West. range lambs, gd. to choice	5.75@5.95
Wethers, twos, fair to best	2.50@3.50
Feeding lambs, fair to good	4.75@5.25
Ewes, light, good to choice	1.50@2.75
Ewes, heavy to choice	1.00@1.25
Ewes, inferior to fair	.50@1.00
Yearlings, all grades	3.50@4.75
Bucks	1.00@1.75
Breeding ewes	3.25@4.50

COMPARATIVE PRICES.

HOGS—Bulk of sales yesterday	3.75@4.65
One month ago	3.90@5.00
One year ago	4.90@6.50
Top yesterday, $4.75; average, $4.25.	
CATTLE—Bulk of sales	$7.00@9.25
One month ago	6.00@9.50
One year ago	6.50@8.90
Top yesterday, $10.00; average, $8.10.	
SHEEP—Western range lambs	$5.00@5.95
One month ago	4.75@6.00
One year ago	5.25@7.50
Top yesterday, $6.50; average, $5.80.	

Estimated receipts at Chicago today: Cattle, 1,500; hogs, 18,000; sheep, 11,000.

The hog market made another strong start yesterday, but only the old crop butchers and light packing sows managed to maintain a higher position all day. Weakness got into the new crop of spring pigs, where a slight surplus accumulated.

These lost the slight advance made during the early rounds of the trade and finished a little top heavy. The spread between the light and heavy hogs reached the narrowest point in recent weeks. Reports from the wholesale fresh meat trade were again favorable to the selling side, particularly to those holding a good share of the heavy hogs.

Outlet in the last few days seems to be broadest for the bigger cuts, the result of the colder weather and also the ending of vacations. "Children are home from camps and always toward the ending of school vacations there is a better call for heavier product," said one packer buyer in explaining his bigger orders for stronger weight hogs and the good action in the fresh meat trade. There is less meat in storage now than for several months owing to the seasonal out of storage movement of cured meats during the summer. Yesterday's general average price of hogs moved up 5c to $4.25, equaling the highest since Aug. 16. The peak price advanced 5c to $4.75. Current quotations are 75@80c under the high point of the year established in July, but they are still $1.00@1.50 above the year's bottom.

Cattle Prices Decline.

Cattle prices slipped a notch in yesterday's draggy trade, but there was no disorderly retreat of prices. A fairly good clearance was affected before the finish. The majority of sales were made during the later rounds on a weak to 25c lower price basis, some good to near choice kinds sharing in the full price cut. Prime 1,234 lb. steers headed the list at $10.00, while a good showing of "stick-out" loads of 1,200@1,400 lb. averages sold at $9.50@9.75. The bulk of fair to good classes went over the scales at $6.50@8.50, with plain quality steers with some flesh as low as $5.00.

Thin fil bred stock and grassy kinds ranged downwards to $4.00 and occasionally slightly lower. Butcher stock ruled steady to slightly lower, only a scattering of choice corn fed heifers holding midweek price levels. Canners and cutters sold weak to 10c lower. Bulls were firm and calves mostly 25c higher. The undertone in stockers and feeders was weaker, but few were willing to release stock to country buyers at less than steady prices.

Lamb Trade Unsettled.

A drop in available supplies of slaughter lambs had an unsettling effect on prices yesterday. The short number of natives held firm and in places were considered slightly higher but the rank and file of western range stock declined 5@15c, the latter selling mostly during the afternoon rounds at the lowest prices of the day. Packers and city butchers hand picked high quality natives out of the run at $6.50, getting the bulk at $5.75@6.25. Shippers paid $5.95 for the "tops" of the rangers, while most westerns sold to packers at $5.85 and below. Matured sheep and yearling stock showed little change. There were some country orders for feeding lambs and some 70 lb. blackface westerns went to corn belt buyers at $5.00

Receipts at Chicago for today are estimated at 1,500 cattle, 18,000 hogs and 11,000 sheep, against 1,418 cattle, 17,175 hogs, and 8,102 sheep the previous Friday and 1,927 cattle, 14,368 hogs, and 16,275 sheep a year ago.

BUTTER FUTURES REACT

Early strength in butter and egg futures was lost at the close on the Chicago Mercantile exchange yesterday. November butter was off ¼c, while eggs closed ¼c higher. Scattered buying moved prices forward at the opening but selling became more active near the close and the market settled back. November butter falling ⅝c from the day's high. Statistical reports continued slightly bearish, the four markets reporting 540,000 lbs less butter and 6,000 cases less eggs out than last year.

BUTTER.

Stor. stands—	Open.	High.	Low.	Close.	Prev. close
November	20	20¼	19¾	19¾	20

EGGS.

Refg. stands—	Open.	High.	Low.	Close.	Prev. close
October	19	19¼	19	19¼	19
November	19¾	19¾	19¾	19¾	19¼

LARD TRADE MIXED

A feature of trade in lard futures was a weakness and decline of 2¼c in the near deliveries and net gain of 2½c in January, the latter being supported by trade interests and commission houses. Regular cash lard was $5.15, with loose and leaf $4.87½. Liverpool lard was 3d to 9d lower and there were exports of 1,154,555 lbs. Bellies were 12¼c lower with practically no trade and deliveries of 300,000 lbs on Sept. contracts, the cash price being lowered 35c to $6.40, the first break in several weeks.

Clear Bellies.

	High.	Low.	Close Sept. 8. 1932.	Sept. 7. 1932.	Sept. 10. 1931.
Sept.	....	....	6.25	6.37	6.00
			Lard.		
Sept	5.12	5.12	5.12	5.12	7.37
Oct.	5.15	5.10	5.12	5.15	7.37
Jan.	5.15	5.07	5.12	5.10	6.37
May	5.30	5.25	5.25	5.27	....

OFFICIAL WEATHER FORECAST.

The official forecast for today and tomorrow and yesterday's table of records follow:

Wisconsin—Increasing cloudiness Friday, possibly showers in extreme northwest portion by night; somewhat warmer; showers and cooler Saturday.

Indiana—Fair and warmer Friday; Saturday unsettled, probably local showers by afternoon or night; cooler in northwest portion by night.

Lower Michigan—Fair Friday, warmer, except in extreme northeast portion; Saturday probably showers, cooler in extreme west portion by night.

Upper Michigan—Generally fair Friday, somewhat warmer; showers and cooler Saturday.

Place of observation.	Direction of wind.	Temp. 7 p. m.	Highest today.	Lowest last night.	Precipitation 24 hours.
State of weather.					
Sept. 8, 1932. 8 p. m.					
Central time.					
East-Central states—					
Alpena, clear	W.	70	80	48	....
Cairo, cloudy	N.E.	68	72	58	....
Chicago, clear	E.	66	73	53	....
Cincinnati, clear	N.W.	66	72	48	....
Cleveland, clear	W.	68	76	60	....
Detroit, clear	N.W.	72	78	60	....
Escanaba, clear	N.W.	66	80	54	....
Evansville, cloudy	N.E.	70	74	54	....
Fort Wayne, clear	N.W.	70	74	50	....
Grand Haven, cloudy	N.W.	64	70	44	....
Grand Rapids, cloudy	N.W.	68	76	48	....
Green Bay, clear	S.W.	74	78	50	....
Indianapolis, clear	E.	70	76	52	....
Madison, clear	S.W.	70	76	52	....
Marquette, clear	S.	68	84	62	....
Memphis, cloudy	N.E.	68	72	58	....
Milwaukee, clear	E.	68	74	54	....
Nashville, cloudy	N.E.	72	78	58	....
Peoria, clear	S.	68	80	48	....
Sault Ste. Marie, clear	N.W.	62	68	52	....
Springfield, Ill., clear	S.E.	72	80	50	....
La Crosse, clear	S.	68	78	46	....
West-central states—					
Bismarck, clear	S.E.	88	94	50	....
Charles City, clear	S.E.	70	78	52	....
Concordia, cloudy	S.W.	82	90	64	....
Davenport, clear	S.E.	72	78	54	....
Des Moines, clear	S.E.	70	78	54	....
Devils Lake, clear	S.E.	80	90	48	....
Dodge City, clear	S.	82	90	66	....
Dubuque, cloudy	S.E.	70	80	54	....
Duluth, clear	N.E.	68	80	54	....
Huron, clear	S.E.	84	90	58	....
Kansas City, cloudy	S.E.	78	90	68	.80
Keokuk, cloudy	S.E.	72	78	54	....
Little Rock, cloudy	S.	68	72	62	....
Minneapolis, clear	S.E.	72	82	52	....
Moorhead, clear	S.E.	82	88	58	....
North Platte, clear	S.	86	92	62	....
Oklahoma City, clear	S.W.	80	88	64	....
Omaha, clear	S.E.	78	86	62	....
Rapid City, clear	S.	86	92	66	....
Sioux City, clear	S.	78	82	62	....
St. Louis, clear	S.E.	72	80	54	....
Springfield, Mo., clear	E.	76	82	58	....
Wichita, clear	S.	86	90	64	....
Williston, cloudy	N.W.	78	92	56	....
Eastern states—					
Albany, cloudy	N.	66	70	50	....
Atlanta, cloudy	W.	70	74	60	....
Boston, cloudy	W.	60	62	54	....
Buffalo, clear	N.W.	70	74	50	....
Charleston, clear	N.	74	80	62	....
New York, cloudy	N.	66	70	52	....
No. Newport, clear	N.W.	68	68	50	....
Parkersburg, clear	W.	68	74	50	....
Philadelphia, cloudy	N.	72	76	58	....
Pittsburgh, clear	N.W.	68	74	48	....
Raleigh, clear	N.	72	78	56	....
Washington, clear	N.W.	74	78	54	....
Gulf states—					
Abilene, cloudy	S.W.	70	76	66	....
Amarillo, clear	S.	74	78	54	....
Brownsville, cloudy	N.E.	80	86	70	....
Corpus Christi, clear	S.	78	86	70	....
Fort Worth, cloudy	W.	76	78	68	....
Galveston, clear	N.	78	80	70	....
Jacksonville, clear	E.	74	82	68	....
Miami, cloudy	N.E.	78	82	68	.17
Mobile, clear	N.	80	86	62	....
New Orleans, clear	N.	80	84	66	....
San Antonio, cloudy	E.	74	86	66	....
Shreveport, cloudy	N.E.	72	82	58	....
Tampa, rain	S.E.	80	90	74	....
Vicksburg, clear	N.	72	80	54	....
Wilmington, cloudy	E.	70	80	54	....
Mountain states—					
Boise, clear	N.W.	70	72	60	....
Cheyenne, clear	W.	60	80	46	....
Denver, clear	E.	84	86	60	....
Havre, cloudy	W.	60	76	48	.32
Helena, clear	W.	60	68	50	....
Lander, cloudy	S.W.	72	80	46	....
Miles City, cloudy	N.W.	70	90	56	.06
Phoenix, clear	W.	104	110	78	....
Pueblo, clear	E.	84	86	64	....
Salt Lake City, clear	N.W.	82	86	58	....
Santa Fe, clear	N.W.	78	80	48	....
Yellowstone Pk., clear	N.	60	72	46	....
Pacific states—					
Fresno, clear	N.W.	100	102	66	....
Los Angeles, clear	S.W.	76	80	60	....
Portland, cloudy	N.W.	70	70	58	....
Reno, clear	N.W.	80	90	48	....
San Diego, clear	S.W.	70	72	66	....
San Francisco, clear	W.	78	84	56	....
Seattle, cloudy	N.E.	70	70	56	....
Spokane, clear	N.W.	72	76	50	....
Walla Walla, clear	S.	72	74	60	....
Canadian—					
Battleford, cloudy	N.W.	66	80	48	....
Calgary, cloudy	N.W.	58	60	50	.48
Edmonton, rain	N.W.	52	60	54	.12
Medicine Hat, rain	W.	52	74	46	.28
Winnipeg, clear	E.	78	86	48	....
Montreal, clear	S.W.	64	68	48	....
Quebec, cloudy	N.	48	64	42	....
Qu'Appelle, cloudy	N.W.	70	86	56	....
St. John, clear	E.	58	66	52	.16
Toronto, clear	N.	68	78	46	....
White River, clear	N.	58	74	42	....
Winnipeg, clear	E.	80	84	50	....

Want Ad INDEX

Want Ad Offices

1 South Dearborn St. Tribune Square

ABTAKER — SUPERIOR 0100

The more you tell, the quicker you sell

	Page
Arts and Antiques	34
Auction Sales	33
Automobiles—	
Passenger Cars	33
Trucks	33
Wanted	33
Accessories and Repairing	33
Loans	33
Motor Trucks To Rent and Wanted	33
Barter and Exchange	32
Bicycles and Motorcycles	33
Board and Lodging	31
Board and Lodging Wanted	31
Boats, Yachts, etc	33
Building Material	33
Business Opportunities—	
Businesses For Sale	33
Partnerships and Investments	33
Concessions and Locations	33
Business Equipment	33
Business Service	33
Wanted	33
Business Personals	33
Business Directory	32
Bus Transportation	30
Cemeteries	33
Clothing, Furs, etc	18
Club and Association Memberships	30
Dancing Schools	33
Death Notices	18
Dogs, Cats, Birds, Poultry, etc	30
Dressmaking and Millinery Schools	30
Help Wanted—Male	30
Help Wanted—Female	30
Hotels and Apartment Hotels	31
Home Furnishings	32
Home Furnishings Wanted	32
Household Appliances	32
Instruction	30
Jewelry, Watches, etc	33
Legal Notices	33
Loans—Personal Property and Salary	33
Lost and Found	30
Machinery and Equipment	33
Medical	33
Motor Buses—For Sale	33
Moving, Storage [See Business Dety.]	32
Motorcycles and Bicycles	33
Monuments	18
Musical and Dramatic	30
Musical Instruments	32
Office Devices	32
Office Furniture, Files, Safes	32
Personal	30
Pianos, Musical Instruments	32
Printing Machinery and Supplies	33
Radios and Supplies	30
Real Estate—	
Apartment Buildings	32
Co-operative Apartments	32
Business Property	32
Houses	32
Oak Park, Austin	32
Suburban	32
Resorts	32
Farm Lands	32, 33
Service	33
Wanted	33
For Exchange	33
Loans	33
Room and Board Wanted	31
Situations Wanted	30
Stocks and Bonds	33
To Rent—	
Rooms	31
Houses	32
Apartments	31, 32
Apartments and Rooms to Share	31
Furnished Apartments	32
Stores	32
Office and Shops	32
Hotels	32
Buildings	32
Travel Opportunities	30
Trade Schools	30
Typewriters and Supplies	30
Undertakers	18

SITUATIONS WANTED—MALE.

Bookkeepers and Clerks.

ACCT.-BOOKKEEPER—18 YRS. EXP. PART or all time. Address N 410, Tribune.

ASST. OR SECY. TO SALES EXEC.—7 YRS. in mfg. and specialty lines; skilled sales letter writer. Address N 376, Tribune.

BOOKKEEPER-ACCOUNTANT—FULLY EXperienced all statements; refs.; competent, moderate salary. Address N 398, Tribune.

BKKPR. OR ASST.—EXP.; PERM. OR TEMporary; moderate salary. Wellington 0617.

CLERK—YNG., DEPENDABLE; GRAD. '32 class Thornton Twnship, H. S.; member Nat. Honor Soc. and Edtr. in chief School Annual. Any kind of work. Address N 424, Tribune.

COLLEGE MAN—CLERICAL OR OF. WORK. Salesman exp. Address N 409, Tribune.

H. S. GRAD., 19 YRS., JR. ACCT.; DICTA. op. typist; Gentile; best refs. Capitol 1170.

SHIPPING CLERK—15 YRS. EXP. AND MARried; best refs. Spaulding 6620.

SMALL SETS OPENED, CLOSED, AND kept. Audits Lincoln 2053.

YNG. MAN—10 YRS. CORRES., CLAIMS, sales; do anything. Address N 172, Tribune.

Accountants and Auditors.

ACCT.-BKPR.—OFC. MGR.; CAPABLE PRODucer results; 25 yrs. exp. Cicero 2139-J.

Executives and Managers.

LOST—FORTY YEARS WITH ONE CORPOration (from office boy to treasurer). Have you an opening in your bookkeeping or credit dept.? Address N 524, Tribune.

YOUNG MAN, CHRISTIAN, DESIRES A POsition where ambition and loyalty are rewarded. Business administration education and training. Address N 429, Tribune.

MECH. ENG.—GRAD.; 10 YRS. SALES ENG. 7 yrs. prod. mgr.; heating, pumps; exc. record and refs.; capable plant exec. or sales mgr.; resp. co. Address X 111, Tribune.

READY TO WEAR MANAGER—EXP. MANaging exclusive gown shop; also chain store exp.; window trimming and merchandising. Address M 329, Tribune.

Professions and Trades.

AUTO MECH.—ALL CARS; 8 YRS. EXP.; good refs. Call Mic. University 4218.

CARPENTRY, MASONRY, PAINTING, DEC. —Will exch. for groceries. Lach. 7635.

CARPENTER — CABINET MAKER, GEN. contract.; work for your price. Canal 1739.

CARTOONIST—A1; 3 YRS. EXP., AGE 24; ideas for commercial layouts. Des. 2636.

CASTER FOREMAN—EXP. ALL MIXTURES white metals and all makes moulds; 30 yrs. exp. Housman, Delaware 3527.

CHEMICAL ENGINEER OR CHEMIST—1930 graduate, wants position; will do anything; best refs. Wentworth 8074.

DENTIST—RECENT GRAD., LIC. IN ILL.; cap., neat appear.; desires to assoc. with eth. dent. or physician; possibilities of future most imp. Address N 297, Tribune.

DIE SETTER—EX-FOREMAN, DESIRES OPportunity to prove ability. Van Buren 3139.

ELECTRICAL ENGINEER.

U. of Ill. '29; 3 yrs. exp. radio communication; 1 yr. electrician L. 3328, Tribune.

ELEC. CLOCK EXPERT—A1, FROD. FOREman, or any elec. or mech. appliance; good refs. Address N 408, Tribune.

ELECTR. AND MECH. ENGINEER AND draftsman—12 years' experience; German, Austrian. 461, Tribune.

ENGINEER OR NIGHT WATCHMAN—MID. aged. Phone Lafayette 5809.

GEN. CONT.—YG., AGGRES., COMP. SEC. Steno., bkpr., estimator, supt., arch. Trained 10 yrs.; exp. Address N 477, Tribune.

GOSS COMET PRESSMAN, KLUGE, CYLINder, etc.; refs. Address N 486, Tribune.

GRAD. ENG.—15 YRS. EXP. DESIGN; estimating; reports and steel construction foreman and eng. Address N 518, Tribune.

MAINTENANCE — EXPERT CARPENTER; also plumbing, heating, bricklaying, plastering, tile, marble, concrete, sheet-metal work, auto and truck rep., welding, etc.; 59c per hr. Address N 383, Tribune.

MECH. ENGR.—COLL. GRAD., 12 YRS. exp.; design, construct., supery. of erect.; cost accounts. Address N 126, Tribune.

PAINTING, PAPER HANG., CAL.—CONT. or day work; refs. Hanson, Welling. 8043.

PAINT-PAPER—A-1 WK. AT LOW PRICES; have guar. work and be safe. Lmc. 2901.

PAINTING, DEC., LOWEST PRICES. Phone Johnson, prof. exp., bkgr. Bradley Rec. 1805.

PEN AND INK ARTIST, ORIGINAL SALES ideas, wants full or part time connection in advertising office. Merrimac 5317.

PRESSMAN — A-1 VERTICAL, KLUGE Miller; all or part time. Rep. 0896.

PRINTER—COMPETENT; MAKE SMALL invest. Geo. Levin, 3706 W. Grand-av.

TAILOR—ALL AROUND, EXP. ALTERAtions, etc. Address N 387, Tribune.

TIME STUDY ENGINEER—GRADUATE; German; 10 yrs. exp.; refs. etc. Salary $150 mo. Address N 525, Tribune.

YOUNG MAN WISHES TO LEARN THE butcher trade. Address N 418, Tribune.

Pharmacists.

PHARMACIST—PH.G., REGISTERED, LOOP experience, reliable prescriptionist or lab. oratory work; best references. Address N 489, Tribune.

Salesmen, Solicitors, Etc.

ELECTRICAL ENGINEER—DESIRES POSItion selling. Salary or commission. Address N 384 Tribune.

Farm and Garden Help.

DAIRYMAN—GOOD MILKER, GARDENER, all around man, exp.; very reas. call Scott, care of Blodgett, Willoughby, Ohio, R. R. 2.

GARDENER—10 YRS. GEN. EXP., MARR., willing to assist around the house. Best refs. Phone Northbrook 200-R-1.

House Servants.

BUTLER-LIC. CHAUFFEUR — GERMAN, age 40, exp., city refs. Delaware 9216.

CARETAKER—MAN-WIFE; IN OR OUT OF city; best refs. Mr. Sunplee, 4516 Clifton.

COUPLE—COL., MAID AND CHAUF.; LIVE on job.; do all repair work. Britt. 2157.

COUPLE—CHAUF.-HSEMAN; WOMAN DO cooking, gen. housek.; ref. Buck. 39277.

COOK, HSWK.—A-1; 2ND LONG EXP.; BEST refs. George, 747 E. 30th. Doug. 5820.

COOK — EXP. JAPANESE, FAM., BACH. apt., gen. hswk. Best city refs. Fair. 0266.

COUPLE—FOR HSWK., CARETAKER, ETC. No children. Rockwell 5405, 6-9 p. m.

FILIPINO STUDENT—GEN. HSWK.; PRIvate family, in or out city. West 4376.

COOK OR BUTLER—FIRST CLASS JAP. long exp.; best city ref. Charles. Doug. 5820.

GERMAN MASSEUR—PH.D., CHAUF., BUTler; care invalid, aged; travel. Pens. 8588.

JAPANESE BUTLER-VALET; GENERAL housework. Address L 439, Tribune.

FILIP.—HANDY ALL AROUND IN PRIV. home, cook, butler, hamn., gardener or driv. 6 yrs. exp. with ref. Well. 4622.

Chauffeurs.

CHAUF.—CHI. OR TRAVEL; KNOW ALL L. S. roads; best refs. T. Donovan. See 0183

CHAUFFEUR—15 YRS. EXP. IN CITY; best ref. Call Ked. 1519.

Janitors and Porters.

JANITOR—UNION; MARR.; 5 YRS.' EXP. Consider renting flat N. W. Bel. 6318.

JANITOR, HOUSEMAN, ELEVATOR MAN—Col. man. Phone Drexel 0360.

Stenographers, Typists, Etc.

SECY.—YG. MAN; 1ST CLASS STENO.; 10 yrs.' exp.; reas. salary. Call Pullman 2103.

STENO.-SECY.—BROAD EXP. STOCKS, LAW, radio, elec.; refs. Independence 3247.

Miscellaneous.

MARRIED MAN, WILLING TO DO ANYthing, with auto, sedan; will give A1 refs.; no selling. Address N 385, Tribune.

COUPLE—QUALIFIED TO MAINTAIN AND manage apt. hotel or apt. bldg.; good refs.; man union janitor. Ph. Newcastle 0920.

YOUNG MAN WANTS PART TIME WORK Chicago home or store for room and board. Address B J 12, Tribune.

STOCK CLERK—AGE 23, 3 YRS.' EXP.; best refs.; any kind of position; mech. inclined; can drive car. Address L 77, Tribune.

MAN WITH CAR CAPABLE, NEAT, wishes work. A. Phillips, 4749 Ravenswood.

MAN—YG. WITH BUICK SEDAN, DESIRES any kind of work. Wellington 2347.

YNG. MAN, 23; EXPD. CHAUF. OR DRUG clerk; exc. ref. Address N 293, Tribune.

MED. STUDENT—WORK, PLACE TO SLEEP, labor, rel., exp., bkgr. Bradley Rec. 1805.

MAN WITH 23 YRS EXP. FIRE INS., UNderwriter or spec. agency. Buck. 4340.

MAN — 25, SGL.; EXP. DRIVER, STOCK rm. or any kind of work. Boulevard 5451.

MAN EMPLOYED WILL WORK FOR ROOM. K. Rasmussen, 2820 North-av.

SITUATIONS WANTED—FEMALE.

Bookkeepers and Clerks.

BKPR.—EXP.; YG. LADY; FULL CHARGE, over 4 yrs.' r. est., ins., retail mdse.; know sten., swb.; sal. $15. Phone Stewart 2259.

BKPR.—EXP.; FULL CHARGE; 7 YEARS' last position. Address N 387, Tribune.

BOOKS OPENED, CLOSED, AUDITS BY expert; also steno.; very reas. Harr. 3325.

BKKPR.—FULL CHG.; CASHIER, TYPIST. Detail. Corresp.—9 yrs. Franklin 4585.

BKKPR.-STENO.-SECY. — YOUNG, WIDE exp.; all details; refl.-Intel.-loyal. Red. 0938.

BOOKKEEPER-STENO.—EXP.; FULL CHG.; perm. temp., or part time. Columbus 0440.

BURROUGHS BKKPR. ACCT. PAY. REC. dis., etc.; 8 y. ex., A1 ref. Ph. Harvey 3273.

SWITCHBOARD OPERATOR—EXP. IN OFfice and renting apts. Will exchange services for apt. Refs. Address N 518, Tribune.

Domestics and Cooks.

A HIGH CLASS SCHOOLGIRL WILL EXCH. lgt. hswk. part time for small sal., rm. brd. in home ½ mile Austin High; attended priv. H. S. Bryn Athyn, Pa. G. Starkey, Glenview, Ill. Glenview 1504, or address N 483, Tribune.

COL. WORKING GIRLS' CLUB; 1ST CLASS cooks, maids, laundresses. Oak. 7314.

COOK BAKE, SERVE—LIGHT COL. MAID; A-1 laundress; exp. to love children; guaran. ex. serv. if hired; $5-$6-$8. Red. Vic. 6815.

COOK—A1; HIGH CLASS, REFINED COL.; 12 yrs.' exp.; city, sub. Kenwood 7521.

COOK OR 2D MAID—BY EXP. COLORED girl; city, suburbs. Ref. Atlantic 1356.

COOK—GEN. HSWK., GERMAN; 21; EXP. Sleep out; good refs. Graceland 1832.

COOK—COL.; GD. LAUND.; LIKE CHILD; stay, go; half, all day; ref. 36-57. Oak 2620.

COOK—INTELLIGENT COL. MAID; HSWK. city ref.; go, stay; $7.50. Drexel 1961.

COOK, HSWK., LAUND.—SERVE, CARE children; neat, col.; $5-7; go, stay. Vic. 8858.

COOK — SERVE, CARE CHILDREN, DRIVE car, young, refined. Fairfax 2378.

COOK—GOOD; GEN. HSWK.; FAST WKR.; col.; neat; serve; go, stay. Drexel 6127.

COOK—COL.; EXP. HOUSEWK.; DAY, week. Call Fri., Sat. Calumet 4964.

SITUATIONS WANTED—FEMALE.

Domestics and Cooks.

GENERAL WORK — BY REFINED GERman woman; gd. cook; day or half day. s'v'r or go. Miss Johnson, Lin. 6349.

GEN. HSWK. AND PLAIN COOKING—IRISH Care childn.; ref., exp. Gentile. Del. 8556.

GEN. HSWK.—EXP. IRISH GIRL; CARE children; A-1 ref. Drexel 1536.

GEN. HSWK.—WHITE GIRL; PLAIN COOK ing; neat; $7 to $8. Mansfield 3718.

GEN. HSWK.—GOOD COOK; COL. GIRL; excel. ref. Englewood 6303.

GERMAN GIRL—EXP. ALL KINDS WORK; gd. cook; stay or home. Lincoln 5985.

GIRL—WHT., EXP. GEN. HSWK.; PHYSIcian's home; gd. disposition; like children; not afraid of work; refs. Longbeach 3120.

HSWK.—COOK. BRIGHT GERMAN-AMER. girl; 21; dependable; goes to school 2 hrs daily; $5. Miss Krantz, Diversey 5440.

HOUSEWK.—EXP., NVES. OFF.; REAS. wages. Martha, c. o. Stevens, 1636 N. Talman-av.

HSWK.—GIRL, AGE 19, WHITE, REFERences. Phone Lincoln 3547.

HOUSEWORK—GERMAN WOMAN, BY DAY or week; nights going home. Rac. 6544.

HSWK.—3 WHT. GIRLS, AGES 22 AND 20; North Side; refs. Wellington 5462.

HSWK.—REFINED; BACH. APT. OR COMnanion to lady. Address N 573, Tribune.

HOUSEWORK—RELIABLE COLORED GIRL; full charge; 2 children; refs. exc. Call 2nd floor rear. Sat. 9-12.

HSWK.—WHITE WOMAN, 8 TO 3 P. M. Ref. Hyde Park only. Fairfax 4803.

MAID—COLORED, NEAT; COOK; HOME nights or stay. Ref. Drexel 0307.

MAID—COL. GIRL, GEN. HSWK.; NO WASH. Stay nights. Normal 0354.

MAID—COL.; EXP. 1ST OR 2D WORK; neat, reliable. Refs. Wentworth 0425.

MAID—HSWK.; ALL HALF DAYS; GO, stay; best ref. Col. Drexel 0566.

MAID—EXP. WKR.; NEAT COL. GIRL; love children. Ref. Englewood 3675.

MOTHER'S HELPER — COUNTRY PREF. Mrs. O. Weise, 2618 Emmet-st., Chicago.

SECOND WORK—CARE OF CHILDREN. German, expd., ref. Ph. Delaware 3216.

Housekeepers and Caretakers.

HOUSEKEEPER—WIDOW, 40; GOOD COOK; capable every way; best refs.; bachelor apt. or motherless home. Plaza 3798.

HOUSEKEEPER—FOR MOTHERLESS HOME or gen. work; age 36; good cook; 1st class ref.; gd. app. Address N 588, Tribune.

HSKPR.—45, COMP., IN REFINED HOME; former bus. woman. Address N 484, Tribune.

HOUSEKEEPER — WOMAN WITH GIRL, 9 YRS Wellington 4266.

HSKPR.—GERMAN; EXC. COOK; COMplete charge; best city refs. Lincoln 1370.

HSKPR.—PRAC. NURSE, SEWING OR COMpanion; ref. Exp. Avenue 4904.

Nurses and Governesses.

EXP. TEACHER, GOVERNESS OR COMPANion to invalid; assist with lt. hswk. and plain cooking; refs. Address N 499, Tribune.

GOVERNESS — INTELLIGENT; GRAD. of phys. educ.; refs. Miss Kolb. Del. 7131.

GOVERNESS OR MAID—YOUNG; COLLEGE grad.; wht.; reliable. Cedarcrest 4512.

GRAD. NURSE—WILL TAKE AGED OR semi-inval. or in her own home. Buc. 3034.

NURSE— HSP. GRAD., CARE OF CHRONIC invl or mntl. Dr. or priv.; ref. Hyde P. 3059.

NURSE—PRACT., MID. AGED; WILL ASsist; $10 week; best refs. Del. 8057.

NURSE—TRAINED, CARE FOR INVALID or children; reas. sal. Univ. 3069.

NURSE—HOSP. TR.; ANY CASE; REFS.; assist housework; $12. Sunnyside 3194.

NURSE—AND MASSEUSE, EXP., DES. POS. Lonsdale 9611. Apt. 207.

WANT TO PLACE MY CHILD'S NURSE; has been in my employ 6 yrs.; cap. full chg. infant or children; ref., educ.; ref.; dr.'s ref.; $20. MRS. LYMAN, Rogers Park 0054.

Clubs, Hotels, and Restaurants.

CHEF—WHITE, TRAINED, WITH ESTAB. Chicago reputation; exp. in pastries; good kitchen manager. Hemlock 3927.

HOUSEKEEPER—EXPD. WOMAN, IN HOtel or club. Address N 585, Tribune.

Dressmakers and Seamstresses.

DRESSMAKING, REMODELING — BY DAY or week; reasonable. Call Diversey 0251.

DRESSMAKER—BY THE DAY IN PRIVATE families. Tel. Rogers Park 8503.

DRESSES, SUITS, COATS, DRAPES, CURtains, spreads; by day or home. Div. 6491.

DRESSMKG.—DRAPES, SLIP COVERS CURtains; work guar.; reas. Victory 9654.

SEAMSTRESS—R

LITTLE ORPHAN ANNIE: Misery Loves Company

TO RENT—ROOMS—SOUTH.

BLACKSTONE, 5714. HYDE PARK 2780.
THE HARVARD.
Large rms., run. water, $5 up; $1 day; suites with private bath $10 wk. Quiet dist. near Univ. of Chicago, L. C. exp., parks.
SCHOOL TEACHERS.
Full Value for Scrip.

BLACKSTONE 5810. DORCH. 4100.
UNIVERSITY HOTEL.
WE ACCEPT TAX WARRANTS.
100 rms., each with tub and shower, $8 weekly; $1.50 daily up; L. C., bus, surf.

CRANDON-AV., 6030—BEAU. ROOM; HI-class apt. bldg.; twin beds; priv. bath; pri. home; nr. L.C.; reas.; gentiles Mid 1931

DORCHESTER, 6207—FR. RM. WITH L&V., $5; smaller rm., $4. For bus. woman.

GARFIELD, W. 6311—SD—CLEAN FRT. RM., $3.50; real home; bus, surf. Went. 8873.

GREENWOOD-AV., 6220. PLAZA 4800.
GREEN BRIAR HOTEL.
New bldg.; every rm. priv. bath, tub and shower; $7 wk., $2 day up; 1 blk. all tr.

HARPER-AV., 6324—NICE, FURN. SLPG. rms., $3; maid service; L. C.; all trans.

HARPER, 5319—IDEAL HOME FOR RIGHT party; reas.; 1-2; nr. 53d L. C. Mid. 7934.

HARPER-54TH—LOVELY, AIRY SUN. rm.; ladies; pri. fam.; $4.50; pr. L.; Mid. 2404.

HONORE, 50—87CR—HOOM—SHARE LT. hsng.; R.I. surf. trans.; board optional.

HYDE PK.-BLVD., 5470—LG RM. FOR 1-3; L. C., bus, surface; reas. A. Christensen.

KIMBARK, 6047, 3D—LG. FRT. RM.; ALSO small rm., $4; $3 up; pri. fam.; ref. trans.

KIMBARK, 6528—NEWLY DECOR. ROOMS, $3-$6; 1 rm. kit., $5; free pkg.; nr. I. C., L.

KIMBARK, 6224—LGE. FRT. RM., TWIN beds; also single rm.; L. C., surf., L. exp.

LAKE PK., 4939, VILLA MAREE—ATTRAC. LGE. FRT. RM. AND BTH., $5. ALSO TWN. A CLEAN, DESIRABLE PLACE TO LIVE.

LAKE PARK, 4750—COOL, ATTRACTIVE rm., nr. lake, $4 up; pri. bath, $5; I. C.

MARQUETTE-RD., E., 1220—LARGE ROOM, twin or single beds; adj. bath; 3d floor.

NORMAL-BLVD., 6400, ENGLEWOOD 3700
NORWOOD HOTEL.
$7 PER WEEK, $2 PER DAY.
New blvd.; large dble. rms.; L. surf., bus, R. L.; moderate priced cafe. Kit. mats. Reas.

UNIVERSITY, 6439—LGE. FRT. RM., RUN. wst., tw. beds, pri. pch.; reas.; all trans.

WOODLAWN, 6131—CLEAN, QUIET; FROM $3 up; piano; also hskg.; nr. U. C. Headley.

WOODLAWN, 6343—LGE. ATTR. SL. RMS. Nice, $2.50 up. Also kit. Phone; all trans.

CLUB RES. FOR BUS. LADIES. NEAR U. of C. campus, very reas.; tearm. in bldg. Call Plaza 3313 for apt.

63D-ST. E., 1040—NEW, DEC., FURN. FRT. rms., bath, arnd, $9; rms., $5; nr. U. of C., L. C. x.

Hotel Rooms.
MIRA-MAR HOTEL.
Special arrangements for school teachers.
$6 Weekly Up—$2 Daily.
Now 350 rooms with bath and shower; 1 blk. to L; exp., surf., L. and U. of C. 6218 WOODLAWN-AV. PLAZA 1100.

NOW—$5 WEEK UP. FRONT ROOM Special—$6 week for room worth $10. Completely equip. kitchnt. apts. $7.50 wk. PARKLAND, 1550 E. 63D-ST.

TO RENT—ROOMS—NORTH.

ARGYLE, 628—ATTR. RM. IN PRIV. HME Pri. bath; all trs. Ladies. Sun. 2703.

ARGYLE, 4350-54—LGE. ROOM WITH pri. bath, $5; hotel service at the lake.

BELLEVUE-PL., 14—LG. FRT. RM.; PRI. bath; also sgl. rm.; walk dist. loop; reas.

BRYN MAWR, 1031—APT 1—COZY RM. adj. bath; lake; pri. fam.; $4.50. Lon. 7468

CAMBRIDGE, 3162, E. OF BROADWAY—LG. attr. homelike rm.; hskpg. Read. reas. Keat.

CATALPA-AV., 1339 — LGE. BEAU. RM. adj. bth., pri. home; adults, gent. Long.5305.

CEDAR, AT 1118 N. STATE—HOTEL Cedar. Radio each room; shwrs., tubs; new furn.; $1.50 week up. Superior 5540.

CEDAR, E., 61, CANTERBURY HOUSE—NR. Lake Shore dr.; finely furn. and dec. sml. rms.; lge., sun. rs. for 3. $3.50 ea.; walk, d. lp.; CLARK-ST., N., 2026. MOHAWK 3460

HOTEL CLAYTON $6 PER WEEK

ROOF GARDEN OVERLOOKING PARK. New bldg.; opp. Lincoln park; 300 modern rooms; elec. fans. Beauty Rest beds; full service. Beautiful lobby; 10 min. to loop.
RADIO IN EACH ROOM.

CLARK, N., 1429. SUPERIOR 4365
NEW BURTON HOTEL.
200 rms., tub, shwr, radio in each; 5 min loop; special rate up wk $1.50 up day
CRESCENT-PL., 849, 18TH—BEAU. FURN. rm.; all trans.; pri. fam. Wellington 1881.

DEARBORN, N., 1447, DEARBORN MANOR Distinct. rms., bath, shwr., phones, reas.

DOVER, 4520, NR. CLARK-WILSON—LGT. attr. rm.; comf. pri. res.; home priv.; reas.

ERIE, 61—FAIRE AIR HALL FOR GURLS Attr. slp. rms.; $3.50-$6; board opt.

FULLERTON-PRWY., 634—LG. FRT. RM. furn. as liv. rm., bdrm., pri. liv. rm. beds. Med. hme. Conveniences. Ex. tr. Nr. el. Lin. 1951.

FULLERTON-PRWY., 736—SUNNY SGLE. rm. in priv. fam.; reas.; exc. trans.; nr. L. el.

GLENWOOD, 6311—PLEAS. R., ADJ. BATH. priv. home; all trans.; reas. Shel. 3216.

KENMORE, 4880, 3D APT.—LGE. FRT. RM., attr. furn.; all trans. Sheppard. Edg. 7105.

LA SALLE, N., 873—WALK DIST. LOOP.
LA SALLE PLAZA HOTEL.
Rooms, $4 a week up; dly. $1 up; beau. lobby; new, dec.; also kit. apts., $6 wk. up. COURTESY TO CLEARING Eds. COMPANY.

LA SALLE N., 1702-1039—OPP. LINC. PK. Rms., $4 wk.; elev. serv.; trans.; $1 up.

LAKE PK., 4750—COOL, ATTRACTIVE rm., nr. lake, $4 up; pri. bath, $5; I. C.

MARQUETTE-RD., E., 1220—LARGE ROOM, twin or single beds; adj. bath; 3d floor.

NORMAL-BLVD., 6400, ENGLEWOOD 3700
NORWOOD HOTEL.
$7 PER WEEK, $2 PER DAY.
New blvd.; large dble. rms.; L. surf., bus, R. L.; moderate priced cafe. Kit. mats. Reas.

UNIVERSITY, 6439—LGE. FRT. RM., RUN. wst., tw. beds, pri. pch.; reas.; all trans.

WOODLAWN, 6131—CLEAN, QUIET; FROM $3 up; piano; also hskg.; nr. U. C. Headley.

WOODLAWN, 6343—LGE. ATTR. SL. RMS. Nice, $2.50 up. Also kit. Phone; all trans.

CLUB RES. FOR BUS. LADIES. NEAR U. of C. campus, very reas.; tearm. in bldg. Call Plaza 3313 for apt.

63D-ST. E., 1040—NEW, DEC., FURN. FRT. rms., bath, arnd, $9; rms., $5; nr. U. of C., L. C. x.

Hotel Rooms.
MIRA-MAR HOTEL.
Special arrangements for school teachers.
$6 Weekly Up—$2 Daily.
Now 350 rooms with bath and shower; 1 blk. to L; exp., surf., L. and U. of C. 6218 WOODLAWN-AV. PLAZA 1100.

NOW—$5 WEEK UP. FRONT ROOM Special—$6 week for room worth $10. Completely equip. kitchnt. apts. $7.50 wk. PARKLAND, 1550 E. 63D-ST.

TO RENT—ROOMS—NORTH.

ARGYLE, 628—ATTR. RM. IN PRIV. HME Pri. bath; all trs. Ladies. Sun. 2703.

ARGYLE, 4350-54—LGE. ROOM WITH pri. bath, $5; hotel service at the lake.

BELLEVUE-PL., 14—LG. FRT. RM.; PRI. bath; also sgl. rm.; walk dist. loop; reas.

BRYN MAWR, 1031—APT 1—COZY RM. adj. bath; lake; pri. fam.; $4.50. Lon. 7468

CAMBRIDGE, 3162, E. OF BROADWAY—LG. attr. homelike rm.; hskpg. Read. reas. Keat.

CATALPA-AV., 1339 — LGE. BEAU. RM. adj. bth., pri. home; adults, gent. Long.5305.

CEDAR, AT 1118 N. STATE—HOTEL Cedar. Radio each room; shwrs., tubs; new furn.; $1.50 week up. Superior 5540.

CEDAR, E., 61, CANTERBURY HOUSE—NR. Lake Shore dr.; finely furn. and dec. sml. rms.; lge., sun. rs. for 3. $3.50 ea.; walk, d. lp.; CLARK-ST., N., 2026. MOHAWK 3460

HOTEL CLAYTON $6 PER WEEK

ROOF GARDEN OVERLOOKING PARK. New bldg.; opp. Lincoln park; 300 modern rooms; elec. fans. Beauty Rest beds; full service. Beautiful lobby; 10 min. to loop.
RADIO IN EACH ROOM.

CLARK, N., 1429. SUPERIOR 4365
NEW BURTON HOTEL.
200 rms., tub, shwr, radio in each; 5 min loop; special rate up wk $1.50 up day
CRESCENT-PL., 849, 18TH—BEAU. FURN. rm.; all trans.; pri. fam. Wellington 1881.

DEARBORN, N., 1447, DEARBORN MANOR Distinct. rms., bath, shwr., phones, reas.

DOVER, 4520, NR. CLARK-WILSON—LGT. attr. rm.; comf. pri. res.; home priv.; reas.

ERIE, 61—FAIRE AIR HALL FOR GURLS Attr. slp. rms.; $3.50-$6; board opt.

FULLERTON-PRWY., 634—LG. FRT. RM. furn. as liv. rm., bdrm., pri. liv. rm. beds. Med. hme. Conveniences. Ex. tr. Nr. el. Lin. 1951.

FULLERTON-PRWY., 736—SUNNY SGLE. rm. in priv. fam.; reas.; exc. trans.; nr. L. el.

GLENWOOD, 6311—PLEAS. R., ADJ. BATH. priv. home; all trans.; reas. Shel. 3216.

KENMORE, 4880, 3D APT.—LGE. FRT. RM., attr. furn.; all trans. Sheppard. Edg. 7105.

LA SALLE, N., 873—WALK DIST. LOOP.
LA SALLE PLAZA HOTEL.
Rooms, $4 a week up; dly. $1 up; beau. lobby; new, dec.; also kit. apts., $6 wk. up. COURTESY TO CLEARING Eds. COMPANY.

LA SALLE N., 1702-1039—OPP. LINC. PK. Rms., $4 wk.; elev. serv.; trans.; $1 up.

LINCOLN PK. WEST, 2120—BEAUT. FUR. rm., facing pk., exclusive resid. Women. Use maid & bath. Gent. 5 min. to loop. Sheld. 1100.

MAGNOLIA, 5306—COMF. FRONT RM. reas.; priv. res.; Edgewater L.; Longb. 0075

MAGNOLIA, 5452—LG FRT. RM., PRIV. ba., ent.; pri. fam.; gar. opt.; reas.; all tr.

MAGNOLIA, 4428—DES. FRNT. RM., QUIET bird. home; reas. Log. 6327.

MONTROSE, 841—ATTRAC. FRONT ROOM priv. family; kitch. priv.; reas. Well. 5404.

PINE GROVE, 2744—NEAR LINC. PARK. bch., golf; lge., lgt., airy; newly dec. rms.; some pri. bath or shower. $4-$7; hotel svc.

PINE GROVE, 3003, 2D—LARGE ATTRAC. homelike rm.; 2 beds; nr. L.; very reas.

ROSCOE, 712—LARGE, NICELY FUR. RMS. Run. wtr., maid serv., ph., free pk.; $4.

SHERIDAN-RD., 4035, LAKEVIEW 4220—Large outside rms., $4, $5, $6 wkly.; some with bath; also 3-rm. kitchen; all trans.; $5 up.; to door; all rms. have run. water and phone.

SHERIDAN-RD., 4308—BEVERLY HOTEL; furn. rms., $5 up; free radio in every room; excellent service. Buck. 1620.

SHERIDAN, 4943—RMS., ADJ. BATH, $4; pri. baths, $5 up; transients, $1 day. SINTON HOTEL.

SHERIDAN, 803—BEAU 2 R. SUITE, TW. beds, bath. $5. Sr. pr., tran. Worth 1.

SHERIDAN, 1, 6200—LGE. ROOM OVER-looking lk.; ex. loc.; bath; reas. Shel. 9525

HERE'S ECONOMY!
A comfortable room, good closet space and including 2 home cooked meals daily.
AS LOW AS $7.50 WKLY.
Large rooms (with bath) up to $12.50.
DEL MAR HOTEL,
5046 WINTHROP-AV. LON. 1115.

NORTH-AV. Y. M. C. A.
$2.25 WEEKLY UP. 24 HR. SERVICE. Tennis, swimming, gym.; near lake; free parking; permanent or transient. 1508 Larrabee-st., 9 minutes to Loop. Lincoln 2633.

4725 MALDEN-ST. LONGBEACH 6300.
HOTEL LAWRENCE.
New bldg.; modern hotel rooms; close to all transp.; ideal for winter; $9-$7-$6 week.

A ROOM THAT IS DIFFERENT, REAL home; best loc.; L. exp.; 2 baths. Edg.0207

1556 N. DEARBORN-PKWY.—DBL. RM., pri. bath; refurnished. Lincoln Park lake.

WIDOW WILL RENT LGE., WELL FURN room to 1-2; nr. Thorndale sta. Sun. 7248

LOVELY ROOM—PRIV. FAM.; ALL HOME conveniences; exc. trans.; reas. Rav. 1097

EXCEPTIONAL RM. IN PRIV. APT., ADJ. bath; lge. closet; all tran.; lake. Edge.4778.

Hotel Rooms.
TRAEMOUR HOTEL.
5427 Kenmore; exclusively for women; hotel serv.; dbl.; priv. bath, $5 a person. Lon.2743.

SHEFFIELD HOTEL, 3504 SHEFFIELD—Comfortable, homelike hotel rooms, $7.50 per wk.; nr. L and street car. Buck. 1073.

TO RENT—ROOMS—NORTHWEST.

KEDVALE, N., 2029—LARGE LIGHT RMS. Private entrance; hot water heat; in Christian home; reasonable.

TO RENT—ROOMS—WEST.

WILCOX, 4019—LGT., PLEAS. FRT. RM., hot wtr.; nr. Craw.-Madison. $3. Nev.8125.

PARKSIDE, N., 327—LARGE, PLEASANT room, lovely private home, $5. Col. 1697.

Hotel Rooms.
$50 ROOMS—$4 WEEK UP.
512 N. Hamlin-av. opp. Garfield park; full hotel service; L., surf., bus. Ked. 7000.

TO RENT—ROOMS—SUBURBAN.

THE CLARIDGE,
819 DEMPSTER-ST., EVANSTON.
Attractive bachelor apts., parlor lounge, billiard rm.; sgl., $6; dble., $8. Univ. 4906.

TO RENT—HOUSEKEEPING ROOMS.

South Side.

BLACKSTONE, 5601—1-2-3 R. KITS., $6 UP; slp. rs., $3 up; maid service; L. C., park.

BLACKSTONE, 4940—3 RMS., REAL KIT., priv. pch.; uphol. furn., $8. Nr. school, L.C.

BLACKSTONE, 4920—DESIRABLE 3 ROOM apt., kits and slp. rms. Nr. L. bus, lake.

COTTAGE GROVE-AV., 6506—1-2 RM. KIT. apts., all newly dec.; $5 up; rms. at $3.

DREXEL, 5002—NEW DEC. 1 R. KIT., ADJ. bath, $4; 3 rs., pri. bath., $12; sl. rs., $4.; hskpg. rooms; private entrance; hot water heat; in Christian home; reas. Spauld. 2050.

SPAULDING-AV., N., 1625—6 RMS., COMpletely furn., $30 mo. Spaulding 1462.

West Side.

FULTON, 5049—SLPG. PCH., DINING RM., kit., pantry; hot water. Mans. 7710.

HOMAN-AV., 328—FRONT, 3, STM. HT.; gas, lt., free; radio. Vlct.; exc.trans.; $7.50.

KEDZIE-AV., S. 1856—2 RMS., REAL KIT. stm. ht.; exc. trans.; $6.50. Rock. 5902.

MILLARD-AV., S. 531, NR. GARFIELD PK. 1, 2, or 3 light, large nicely furn. rms.; reasonable; gd. trans. 84-$6-$7.50. Ked. 8429.

WARREN, 1908—1-2-3 RM. KIT. APTS. Beau. furn.; gd. tran.; $3 up. Seeley 0988.

WASHINGTON, 2647—1, 2 AND 3 RMS., $3 week up; children welcome.

WASHINGTON, 3336—1-2 RM. KIT. APTS., nicely furn.; free parking; $7 up.

2044 JACKSON-BL.—2147, WASHINGTON—Mod 1-4 rm. apts., pri. bath, gar., free park.

BOARD AND LODGING.

South Side.

CORNELL, 5227—BEST RM. AND BRD. in Hyde Pk., $9 wk. 9 min. to loop. L. C.

OAKENWALD, 4509—RMS. WITH BOARD; also slp. rms., very reas. Oakland 6877.

WOODLAWN, 6039—BRD. RM.; GD. HOME cooking; nr. I.C., surf., L. U. of C. H.P.-5085.

ATTRACTIVE RM. AND BOARD—$15.00; convs. trans. Mid. 7934. Deerfield 0849.

HOME FOR AGED INFIRM, MILD MENtal cases; $50 month up. Midway 1606.

North Side.

HOOD-AV., 1410—LARGE FRT. RM., TWIN beds, Suit 2 men or cpl. Sheld. 6208.

KENMORE, 5447—LG. RM., EXCL. BRD.; suit. 2; reas. kit. $5; Sunny. 7986.

SHERIDAN—015—REFINED AND CLEAN; exc. brd.; attr. rms., pri. bath. Gra. 7279.

NURSE'S HOME FOR AGED, CONVALESCent or mild mental case; $30 mo. up. 1438 Belle Plaine. Lake View 0051.

REAL HOME OFFERED 2-3 BUS. WOMEN in lovely res.; nr. lake, tran. Lak. 0085.

ROOM AND BOARD FOR 1-2 RM. PRIV fam.; real home; reas; exc. tr. Rav. 3494.

MASSEUSE—NURSE WILL CARE FOR ANY patient. Beau. home. Reas. Del. 9253.

TRAINED NURSE WILL ROOM AND board elderly convalescent. Div. 7815.

RM. AND BRD. FOR 2, PRIV. HOME; EXC. MLS.; all trans. 3006 Wilton-av. Graceland 0005.

FRONT RM. REFINED HOME; DESIRABLE party or child., parent; gd. tran. Well. 8693.

2161 LELAND—LG. LGT. RM. FOR 1 OR 2, $3-5 in am. com. hm., brd. if des.; all tr.

Northwest Side.

NEBRASKA, 1926—ROOM AND BOARD; priv. family; good home.

CLEAN LGE. ROOM, SEMI-PRIVATE SHOWER for 2 emp.; exc. meals; $6.50 ea. Mcr. 2114.

West Side.

ADAMS, 4152—REAL HOME FOR NICE people; mod. frt. rm., excel. meals; reas.

ADAMS, W., 3430—SLPG. RM. FOR 2; EXC. meals; very reas.; golf, pk. Van B. 1877.

MONROE, 5326—LARGE ROOM, BOARD, laundry; real home comfort, Col. 2880.

BOARD AND LODGING.

West Side.

MONROE, W., 2341—ATTR. FRT. RM.; runs. wat.; home ck.; $8; ex. tr. See.0237.

RACE-AV., 5959—ATTR. RMS., 1-2; PRIV home; very reas.; gd. tr. Aust. 4803.

Suburban.

EVANSTON—WASHINGTON, 831—$6 PER wk. if 2 shr. rm. or without board.

Children.

EXC. CARE TO CHILD; PRI. HOME, NR. schl.; rm. for parent opt. Fullman 7817.

GOOD CARE FOR CHILD NEAR SCHOOL; large yard; reasonable. Berkshire 1064.

IDEAL HOME FOR CHILD; ROOM FOR parent opt.; dr.'s refs. Beverly 1546.

CHILDREN'S RES., OPP. KILMER AND Sullivan Jr. H. schools. Reas. Briar 3932.

ROOM AND BOARD WANTED.

ROOM WANTED BY MAN PERMANENTLY employed. Jewish family; reas.; trans. References. Address N 468, Tribune.

LADY WISHES AN UNFURN. BDRM. WITH priv. fam. on S. S. Triangle 2577.

MOTHER AND SM. CHILD; CARE CHILD days. No. side. Address M C 569, Tribune.

HOTELS AND APARTMENT HOTELS.

Gladstone Hotel
Offers Unusual
American Plan Rates
Do Not Miss This Opportunity To Reduce Your Living Expenses.
BEST RATES IN CITY.
Single Room with Bath, Two Meals Daily, $14.
Double Room for Two, Two Meals Daily, $10 (per person). Room with Running Water, Two Meals Daily, $12.00.
ATTRACTIVE MONTHLY RATES.
Transients, $1.50 and Up.
I. C., Elevated, Bus, and Surface Lines.
6200 Kenwood. H. P. 4100.

DEARBORN PLAZA
NOW OFFERS
SPECIAL FALL RATES.
DO NOT DECIDE UNTIL YOU SEE US. In newest 15 story bldg. in Gold Coast dist. KITCHENETTE APTS.—HOTEL ROOMS. Complete hotel service. Walk. dist. to loop.
1032 N. DEARBORN.

NEW LAWRENCE
Apt. Hotel—1-2-3 Rs., $50 Up
Unique in its charming appointments. Early American furnishings; full hotel service; swimming pool, gymnasium, clubrooms and roof solarium overlooking lake. 1020 LAWRENCE-AV., LONGBEACH 2100.

MONTROSE BEACH
$35 AND UP.
1-2-3 room apts., completely, elegantly furn.; radio every apt.; tile baths, showers; refrig.; soundproof; coffee shop; new bldg.; PUBLIC GARAGE SERVICE.....$5
24 HOUR HOTEL SERVICE.
925 MONTROSE—E. OF SHERIDAN.

451 MELROSE-ST. [3240 N.] BUCK. 1200.
MELROSE APT. HOTEL
CORNER APTS. OF 6 RMS., 2 BEDROOMS. $50 UP. 4 ROOMS CORNER APTS.
Penthouse and well planned 1 to 6 rm. apts. Comfortably and completely furnished. ½ blk. west of Sheridan rd. at Belmont hrbr. Golf, beach, and schools within the block.
TRANSIENT RATES, $2 PER DAY UP.

Wellington Arms Hotel
2970 SHERIDAN-RD. RATES $55 UP.
1-1½-2 room kit. suites; overlooking lake Lincoln park; all beautiful outside apts. 24 hour full hotel service; bus at door 15 min. to loop. Also unfurnished apts., $40 up.
FREE RADIO EVERY RM. GAR SERV.

MARK TWAIN HOTEL
New bldg. 200 rms. Priv. bath, shower; beauty rest beds; $1.50 day up; $7 up. Tax suicide warrants, scrip accpt. tchers. 111 W. DIVISION, AT CLARK. LINC. 7110.

HOTEL RIENZI
600 DIVERSEY-PKWY. BUC 4100
BEAUT. OUTSIDE ROOMS, $9 WKLY.
Tile baths. Full hotel service. 1 block Lincoln Park and golf. 10 min. to loop by bus or surf. Garage in connection.

$5 AND UP WEEKLY
is all you need pay to enjoy the complete service, large outside rooms and ideal transportation at the Hotel Chapman. New management.
4707 MALDEN. LONGBEACH 7630.

New Hotel Carling
174 rms.; all with tubs or showers; wkly., $6 up; day, $1.50; 5 minutes to Loop. 1512 N. LA SALLE-ST. MOHAWK 1200.

DIVERSEY ARMS HOTEL.
1-2-3 rm. apts.; rms. with priv. bath; comp. hotel serv.; strictly mod.; ideal trans. New management; low rates. 644 Diversey.

HOTEL LINWOOD.
Large outside, airy rms. in new bldg. with bath and shower, $7.00 per wk. Free pkg. 1812 WASHINGTON-BLVD., SEELEY 2170.

1244 N. DEARBORN HOTEL.
All hotel serv.; strictly mod. rms. $5 wk. and up; swim. pool and gym free. Sup. 4920.

IDEAL PLACE TO LIVE—
Clean, homelike rooms, $4 a wk. up. Complete hotel service. Long. 2201. Wyndon Hotel, 828 Windsor-av.

1101 Columbia-av., nr. Bch.
6700 North: 1 rm. kitchenette, dressing rm., shower, bath; complete service; $40.

PARK LANE.
At the lake and park; 1 to 6 rooms. 2842 Sheridan-rd. Bittersweet 8800.

UNDER NEW MGMT., HOTEL BENTMERE, 601 Diversey-pkwy.; 15 min. loop; rms with or without bath; comp. hotel serv.; $5 wk. up; special monthly rates. Div. 2810.

The Croydon
Apts. $70 mo. up; hotel rms., $50 mo. up. 616 Rush-st. Sup. 4927. Jas. A. Hart, Mgr.

FULLERTON PLAZA HOTEL—
420 Fullerton-pkwy., at Lincoln Park. Ideal year around home; 3½ apts.; hotel rms.; beaut. lobby; 12 min. to loop. Div.5610

FLAMINGO-PARKSHORE—
Hotel Homes of Distinction and Economy. 1 to 7 rooms, furnished or unfurnished. 55th-st. at the Lake. Plaza 8800.

CHATELAINE— LONGBEACH 3800.
4911 Winthrop.
An exclusive hotel; $6 week and up.

HOTELS AND APARTMENT HOTELS.

south shore view
owner management.
2 rooms—$75.
3 rooms—$120.
3 rooms de luxe—$150.
4-5 room apts., with 2 baths, priced exceptionally low.
tile baths, showers, refrig. running filtered ice water. large closets, spacious, light and airy rooms.
i. c. station, bus, and new outer drive starts at your door, direct to world's fair grounds and the loop.
phone south shore 8700. mr. carsher.

7100 south shore drive

You'll Find the Location You Want and the Rental You Can Pay at One of These Apartment Hotels . . .

1-2-3 Rooms, $50 Up
SHOREVIEW . . .
1209 Sherwin-av. Briargate 4300.
HAZELCREST . . .
4278 Hazel-av. Bittersweet 8300.
KENARD . . .
5746 Kenmore-av. Longbeach 7913.
MARQUISE . . .
6133 Kenmore-av. Briargate 3500.
24 hour full hotel service; well decorated, nicely furnished. Choice tenancy; careful service. Close to lake, shops, L. bus.
Wirtz, Hubert & Little

2026 N. CLARK-ST. MOHAWK 3460.
HOTEL CLAYTON $6 PER WEEK
ROOF GARDEN OVERLOOKING PARK. New bldg.; opp. Lincoln park; 300 modern rooms; elec. fans. Beauty Rest beds; full service. Beautiful lobby; 10 min. to loop.
RADIO IN EACH ROOM.

HOLLYWOOD BEACH HOTEL—
5653 Kenmore, Klint. apts. and desirable rms. at reas. prices. Attractive location.

APARTMENTS AND ROOMS TO SHARE.

MAN—TO SHARE SIX ROOM APARTMENT with men, well furnished, piano, radio. $12.50 monthly. Mr. Doyle, 1539 Estes-av.

BUSINESS GIRL OR STUDENT TO SHARE apt. with same; South Shore dist.; except. reas.; L. C. tran. South Shore 5455, evenings.

MOTHER AND SON SHARE ATTRAC. APT. with young woman; nr. lake and Thorndale—Sheridan Road. Sunnyside 6234.

WIDOW RENT BDRM. OR SH. 5 RM. APT. Reas. Mr. cpl. or women. Edg. 0946.

COUPLE WILL SHARE GOOD HOME WITH young lady empl.; meals opt. Edge. 5317.

WANTED—WORKING CPLE. OR 2 GIRLS shr. mod.hm.; all conv. 5381 Northwest-hi

TO RENT—HOUSES.

South Side.

NEW, ATTRACTIVE CORNER RESIDENCE, 7 ROOMS, 2 BATHS; 2 CAR GARAGE. Tile kit. and bath, studio living room. Will decorate. Rent very reasonable. 8158 OGLESBY-AV. Central 6610.

MOD. 14 RM. BRICK RESID., 6 BEDRMS., 3 baths, 4 sun par., suit. apt. hotel or club; nr. L and sur.; fur. or unf. 1516 W. 63d-st.

$3200 CORNELL-AV.—9 ROOMS; LARGE lot; garage; furnace in; newly dec.; $60.

5 RM. BUNG., H. W. HT., EL. REF., GAS stove, $30. 426 W. 99th-st. Ridge 7142.

North Side.

7 RM. BRICK; FURNACE HT.; RESID.; GD. trans. 736 Fullerton-av.; near Linc. Pk.

10 RM. HOUSE; SUIT. FOR ROOMERS; OR bldg. for sale. Call Graceland 2034.

15 RMS. N. DEARBORN—STM. HT.; GOOD for rooming house; low rent. Edg. 6996.

Northwest Side.

6 RM. RES., H. W. HT.; GAR., $40; ALSO suit, 3 rms., adults; near Cicero and Irving Pk. 4632 Warwick-av. Rav at 4628.

5 RM. BRICK BUNGALOW—RENT $35. 5922 Lawrence. Phone Avenue 1144.

6 RM. BRK. BUNG., HOT WATER HEAT; 3839 N. Rimbl-av. Irving 0428.

6 RM. BUNG., $35. 5236 LUDLAM-AV. NR. Milwaukee and Farragut-av. Bitt. 0590.

West Side.

11 AND 14 RM. HOUSES—STM. HEAT; elec. light; 2 car gar. 2314 Jackson-blvd.

Suburban.

TO RENT—UNFURNISHED, BEAUTIFUL complete Highland Park home; spacious living room, tiled heated sun parlor, 5 major bedrooms, 3 baths, 2 servants' rooms with bath; basement playroom with fireplace, 2 car heated garage, lovely flowers and shrubbery; one of the finest tennis courts on North Shore; house only 6 years old, in marvelous condition; hot water heat, oil burner; 1 or 2 year lease at $300 per mo. Agents, H. A. R. Anspach, Highland Park 1215; Margaret E. Byrn, Highland Park 2342; Harkness Real Estate Co., Highland Park 1709.

NEW BRICK ENGLISH TYPE RESIDENCES AND BUNGALOWS.
Modern in every detail. Hot wat. or furn. ht. Garage option. In best part of Maywood. Close to Garfield Pk. Very low rent. See agent at 1024 S. 11th-av. daily until 8 p. m., except Sunday. Ph. Columbus 7709.

6 RM. BRICK HOME—LANDSCAPED, 2 CAR garage; ¼ acre ground, steam and elec. transp; short walk to station; in fine shape. Address A L 397, Tribune.

HINSDALE—6 RM. MOD. HOME; 2 CAR gar.; nr. schls. and tran.; $55; also other homes and apts.; reas. Mrs. J. E. Newman, owner, 179 First-st., Hinsdale. Ph. 142.

SELECTED HOMES, FURN. OR UNFURN., on N. Shr. dr., by Fuller and Wm. Pickard, 1618 Chicago-av., Evanston. Greenleaf 7220.

MODERN 5 RM. BR. BUNG.; FURN. HT.; choice neighborhd.; 4 blocks to "L"; garage. 1906 S. 4th-av., Maywood. VIL. 0273.

BERWYN—NEW 5 OR 6 RM. BUNGALOW. 3203 S. Clinton-av.

NEW 5 R. HOUSE; LARGE LOT; R. T. trans. 2254 W. 120th-st., Blue Island.

EVANSTON LAKE HOUSE, PRIV. BEACH—Sublease; exc. opp. Your bkr. or Whit.6648

TO RENT—FURNISHED HOUSES.

FLOSSMOOR—6 RMS., MODERN; GAS HTD. Insulated; completely furn.; 4 bedrms., 2 baths; single gar. Address N 463, Tribune.

NICELY FURN. 5 RM. BUNG., H. W. HT., el. refrig., auto. gas water htr., garage; nr. schools; reas. 7641 Bennett-av. Reg. 4874.

TO RENT—APARTMENTS.

SOUTH.

General List.

ULTRA MOD. 2 TO 5 RM. APTS., ELEC. refr.; inaders.; shrs.; 30 up. 5544 S. Morgan; 6100 S. Campbell; 821 E. 81st. Nor. 6257.

MARQUETTE-RD. W., 1101—3½-4 R. MOD. apts.; tile bath, in-a-dor bed; free gas, light; refrig. See owner on premises.

MOD. 2-3-4 RMS. — IN-A-DRS.; LOWEST rent in So. Shore. $30-$40-$50. Conces. Free gas, refrig. 7128 Merrill. Cent. 6019.

3½-4 MOD. APTS., SHOWERS, ROLLAWAY, el. refr.; nr. L. C. 6564 Dante-av.

3-7 RMS., $20 TO $40; HOT WATER HT. 5317 Maryland. Pk. 0428. Swan park.

8020 EVANS-AV.—3-4 ROOMS; G. E. REFR. Inador bed. Reas. to good tenant.

3128 INDIANA—3½-3¾ RMS., LG., LGT., airy, tile bath, shwr., elec. ref.; $50 up.

TO RENT—APARTMENTS.

SOUTH.

General List.

BUSINESS WOMEN, MEN, OR RETIRED couple—Surround yourself with that cultured atmosphere and environment of quiet, homey, apt. of Dotel style. 1-2 rms., furn. or unfurn. TUDOR, 260 W. 66th-st. Handy to 4 kinds of transp., churches, stores, theaters; cafe in building serving finest foods obtainable at reasonable rates. Rents are lowest in years.
ALSO
First time in hist. of bldg., 2-3-5 rm. apts. now obtainable with comp. mod. kit. G. E. ref.; lge. closets, rollaway. See Mrs. Kiser at bldg., or McGuin, 217 W. 63d-st.

So. Shore's Best Values
2-3 AND 4 ROOMS.
NEWEST AND MOST UP TO DATE APTS. 18 ½ BLK. TO BRYN MAWR I. C. STA. 18 minutes most desirable to the loop. trans. in city.
Elev. serv., gas, elec. light and refrig. included. Extra large rms. Separate kitchen. Beau. furn. modern lobby. Maids by the hour if desired. 7128 JEFFERY-AV.

LOWEST RENTS
BETTER BUILDING
8201 S. Marshfield-av. 2½ to 4 rooms, attractive corner building at $30 to $50. WE HAVE LOWERED RATES TO MEET REDUCED INCOME, BUT HAVE NOT LOWERED STANDARD OF BEAUTIFULLY KEPT BUILDING. See Janitor.

$20 TO $45
2 rms., elec. refrig., 1131

TO RENT—APARTMENTS.
NORTH.
Four, Five, Six Rooms, and Larger.

3800 Lake Shore at the bend of the drive

a few choice, large, spacious six, seven and eight rm. apartments overlooking the lake. . . .
One eleven room pent house. . . .

Cross Ventilation.
Sunlight in every room.

Inspection invited.
Resident Manager,
Lake View 3830.

4, 5 AND 7 ROOMS.
GEORGIAN COURT APTS.
Opposite Lincoln Park.
1710-34 N. La Salle-st.
New, remod.; elec. refrig.; linoleum in kitch.
D. F. CRILLY & CO.,
Renting office.
3706 N. Wells-st. Lincoln 5732.

PRICES REDUCED—NOW
4 BEAUTIFUL ROOMS, $50.
WITH ROOMY SUN PARLOR.
ALSO ONE 5 ROOM APARTMENT.
Beautiful decor., refrig., pantry, shower.
918 SUNNYSIDE-AV.
AGENT ON PREMISES OR CENT. 6610.

AMAZING.
9 rms., 3 tile baths; extra lav.; all rms. light and sunny; newly and elec. dec.; $700 worth new carpet free; sublet 7 mos.; extension can be arranged if desired; $150 mo.; concession. 735 Junior terrace, ½ blk. from lake. Call Lake V. 2088 for appointment.
DON'T MISS THIS BARGAIN.

$45 TAKES $65 FOUR RM.
FREE ELEC. REFRIG. ALL TRANS.
ONE 5 ROOM BARGAIN.
MRS. WANG, 1556 JUNEWAY. HOL. 0344.

MOST BEAUTIFUL APT.
ROGERS PARK.
6 large rooms and finished rear porch at $100 per month. 1322 Sherwin-av.
One block west of lake.

Nr. Frances Parker School,
317 Belden-av.; 6 rms., 2 baths; shwr.; 3 P. w. bd. furn. firepl.; cedar closet; butler's pantry; canvas walls; ceiling, side lighting; real high grade apt. at real low rent. Ph. Sta. 0158 eve. and Sat. 8320 Stat., Sun. eve.

3750 LAKE SHORE-DR.
5-6-7-8 ROOM EXCLUSIVE APTS.
Large cross ventilated rooms; woodburning fireplaces; swimming pool; restricted tenancy Bitterweet 2345.

1317-25 TOURHY-AV.—
4 AND 5 ROOM APTS.
Near beach; G. E. refr.; newly decor.; all floors refinished; new stoves. Agent on prem. MRS. HUGHES. PHONE SHE. 0095.

Beaut., Spacious 6 Rooms.
3 bath apt., fireproof building; overlooking lake; reasonable; Gentiles. Call Miss Lewis. Wellington 3003.

4 ROOMS, $50.
Ext. in-a-dor bed; shwr.; large closets; elec. refrig.; excell. trans. 3912 Pine Grove.
ONE BLOCK FROM LINCOLN PARK.

4 RM., $50; 5 RM., $62.50.
Ext. in-a-dor bed; shwr.; large closets; elec. refrig.; excellent trans. 550 Aldine.
ONE BLOCK FROM LINCOLN PARK.

4 ROOMS, $37.50.
Ext. in-a-dor bed; shwr.; large closets; elec. refrig.; excell. trans. 3912 Pine Grove.
ONE BLOCK FROM LINCOLN PARK.

6 ROOMS, 2 BATHS, $100.
632 Buena-av., overlooking lake and park in high grade bldg. Sheldrake 5400

UNUSUAL 5 EXTRA LARGE, LIGHT RMS.
every mod. conven.; new, beaut. dec.; tile bath, lge. glazed pchs., 6 clsts., all trans., nr lake; immed. poss.; reas. Bitterweet 5809.

4524-28 N. LINCOLN-ST.
4-5 rooms; low rental; new, modern bldg.; refr.; best trans. Agent on premises.

5 RMS. IN 3 APT., $55.
5 rms., slpg. porch, elec. refrig. Will decorate. $55. Immediate poss. 6511 N. Ashland.

11 E. ELM-ST.
Desirable 6 rm. apts.; nr. loop; reduced rent. Owner, 1130 N. State. Superior 0951.

ON LAKE—5 LARGE ROOMS.
Light 4 directions; priv. pier; Gentiles. Reas. Rogers Park 1606.

5927 KENMORE-AV.
Very mod. 4-5-6 r.; canv. walls, tile baths; in view of lake. Art. on prem. Lon. 5080

OVERLOOKING THE LAKE—7 LARGE RS.
sun parlor, large open porch, 2 apt. bldg., garage; only $100. 925 Foster av., Longbeach 5531.

BEAUT. 3½-4-5-6-7 RMS.—BOYNE MANOR.
3 bldgs. Boyne at Granville. Last word in features; beaut. dec. fixt. REDUCED RENTS Nr. schools; fine trans.; playgrd. Bria. 2306.

1338-42 N. Dearborn.
Modern 6 rm. apts., reasonable rents. See janitor or Oscar Hebel, Randolph 5787.

609 STRATFORD-PL., JUST OFF DRIVE
at Yacht Harbor—Large 5-6 rm. apts., 2-3 baths; low rent to responsible party. Agent on premises or State 4940.

4 AND 5 RMS., SUN PARLOR APT.; ALL
trans.; free refrig.; near lake; $45-$50-$60. 3200 Greenleaf-av., N. W. cor. Paulina-st.

BEAUT. APT.—NEAR LAKE L. AND BUS;
5 large rooms; sun par., glassed slp. pch.; elec. refrig. Phone Armitage 0297, a. m.

BEFORE YOU SIGN A LEASE SEE THESE
mod. 5 and 7 r. apts.; elec. refrig.; ex. trans.; $37.50-$45. Apply 6054 N. Clark.

5518 SUNNYSIDE—5 AND 7 RS., 2 BATHS;
beaut. lge. rms.; sun pch.; cor. apt.; $60 to $85; newly dec. Agt. on prem. Bit. 4043.

NEW BLDG., 1458 ELMDALE-AV., COR.
Greenview; 4-4½-5 rms.; newly walls; refrig., gas free. Nr. Senn High. Reas. rent.

LG. LT. RMS.—SHR. BATH., SLP. PCH.,
sun par., elec. ref., 5 clos., lin. clos.; gar.; blk. L; reas. 4700 N. Washtenaw, Rav. 5277.

NEW BUILDING—2400 GRACE-ST.
Sunny 4 rm apt. rollaway, shower, refrig. Overlooking golf course.

5-6-7-8 NORTH SHORE-AV.—4-5 RMS., $45
and up. H. W. Sweeney, 1220 Albion-av.

4 RMS., 2D. E. REFRIG., $50. 5128 Irving Park-blvd. Grand Lo. 1231 Granville. She. 2647.

4-5 SUNNY RMS.—H. W. HT.; $38-$43;
good tr. 1819 Barry, cor. bldg. Gra. 3401.

BEAU. LGE. COR. 4 RMS.; STM.; NR. AD-
dison L.; very low rent. Briargate 1103.

LGE. MOD. RMS., GLAZ. PORCH, STM.
ht., $45; all trans. 5731 Lawrence, Edg. 4158.

641 OAKDALE—MODERN 5 ROOM APTS.
G. E. refr.; rent $45 up. Sheldrake 0100.

MAGNOLIA, 4436—6 LARGE RMS., SUN
rm.; gd. trans.; modern; reas.; elec. refrig.

5 LGE. SUN RMS. SLEEPING PORCH. 3D
floor; $45. 5445 N. Artesian.

NR. LAKE—2 RMS. 2 BATHS. A REAL
home; rent ascrt. 1449 Farwo. Shel. 6260.

ATTR. LRG. LGT. 4 AND 5 ROOMS FRIG.;
in-a-dor; new dec. 1477 Rascher.

5 LGE RMS., STM. HT. FRIGID.; JANI-
for service; good trans. 842 Barry-av.

900 GARFIELD-AV.—4-5-6 RMS. STEAM
heat; janitor service. Decorating. Low rent. Open 9 to 5.

5 LGE. BEAU. RMS.; ELEC. REF.; HEAT
gar.; gd. tr.; low rent. 4937 N. Washtenaw

4-5 RMS., 2D. G. E. REFRIG.; EAST OF
Clark; reas. 1625 North Shore. She. 0325.

BEAUT. 5 R. APT., SLP. PCH., OIL HT., WITH
gar.; very reas. 6226 N. Maplewood.

LGE. LT. RMS., 4 AND 5; G. E. R.;
refr.; L. 5958-6160 Winthrop. Longb. 1948.

$137 DAMEN, COR. FOSTER—5 RM.; G. E.
refrig., in-a-dors; near school, trans, park.

901 FULLERTON-PKWY.—6 LGE RMS. 2
baths; $80-$100; refrig. Immediate poss.

5-LARGE RMS., STOVE HT., $30; GOOD
trans.; near Goodrich school. Lonsdale 5400.

E. APT. WITH EX. INADOR.—TILE BTH.
El. refr. Reas. 741 Buckingham [3300 N.].

6-5 RM. MODERN APTS.; ELEC. REFRIG.;
good trans.; rent reas. 522 Center-st.

ATTRAC. LGE. LIGHT 4-5 RMS., ELEC
refrig.; new dec.; $40 up. 4726 Beacon.

3 RMS. HIGH CLASS APTS., 528 ALDINE-
av.; 3 baths; near the lake. Bargain.

3630 N. ARTESIAN—6 LG. RMS., 2 BATHS;
tile kit., Frigid.; gar.; reas. Irv. 0257.

3420 GREENVIEW—VERY ATTRACTIVE 5
rms., blk. L sta.; $65. Bollycourt 5331.

NEW 5 RM. TILE BATH BRICK APT.
No. 6142 N. St. Anthony-court, nr. Damen.

6 MOD. R., COR BLDG., SUN POR.; STM.;
refrig.; gd. tr. 1301 Cornelia. Grace 0636.

6110 WINTHROP—4 ROOM APART., $45
Frigid.; blk. school. L. Axcnt on prem.

1301-03 PRATT-BLVD.—MOD. 4-5-6 RMS
$40-$50-$60. See janitor. 1501 Albion-av.

WELLINGTON-AV., 844—7 RMS. 2 BATHS;
G. E. refrig.; trans. poss.; reas. See janitor.

5-6 RMS., 2 BATHS; SUN PARL., PRIV
pch.; refrig. $37-$48 Ainslie. Reduced rt.

4-5 RM. APT., STM. HEAT, HT. WATER
furn. serv.; $35-$50. 5151 Southport-av.

6 ROOMS—STEAM HT., GLAZED PORCHES;
elec. ref.; with gar. $80. 1724 Summerdale

GOOD 5 RMS. SUN PAR. SLP. PCH.; FRIG
$50; adul. 4519 N. Washtenaw, Rav. 8466.

TO RENT—APARTMENTS.
NORTH.
Four, Five, Six Rooms, and Larger.

3000 SHERIDAN ROAD

a few choice
5-6-7 ROOM APTS.
now available.

Large spacious rooms; attractively arranged; overlooking yacht harbor and lake.

Restricted tenancy; co-op. building; doorman; unexcelled service; desk and receiving clerks; gymnasium.

Wirtz, Hubert & Little, Inc.
3152 Sheridan-rd. Well. 3000.

MARSHALL FIELD GARDEN APARTMENT HOMES.

4 Rooms	$42-$62 month
5 Rooms	$53-$62 month
6 Rooms, Bedrooms, 2 Baths,	$63-$72 month

Some 3½ and 4½ rooms available.
8 MIN. TO LOOP—5 BLKS. LINCOLN PARK.
Priv. Supervised Playground for Children.
RENTING OFFICE—511 BLACKHAWK-ST.
Open daily 9-6. Sun. 2-5. Lincoln 2122.
WRITE FOR ILLUSTRATED BOOKLET.

4 ROOMS NOW $37.50 UP
1 blk. to Howard exp.; bus at door. In-a-dor, open Fr. porch; newly decorated.
7604 N. ASHLAND-AV.
MRS. POWELL ON PREM. BRI. 0059.

6 Rooms—2 Baths.....$100
4 Rooms—Sun parlor.....$75
Large, light rms., sun parlor, priv. rear porch yard; large closets, corner bldg., no court; 1 blk. to lake and L.; elec. refrig. 1214 LUNT-AV. 7000 SHERIDAN-RD.

IMMEDIATE POSESSION.
735 IRVING PARK-BLVD.
5 rms., 20 apt., porch; frigidaire.....$65
739 IRVING PARK-BLVD.
4 rms., inador very attractive.....$60
Office of building 743 Irving Park-blvd.

441 BELMONT.
4 ROOMS, $50.
5 ROOMS, $65.
6 ROOMS, $75.
Very desirable apts., with elec. refrig.; good trans.; 2 blocks west of Sheridan-rd Agent on premises. Lake View 0104.

3 ROOMS AND KIT., $40.
4 (FRONT) ROOMS, $55.
Extra bed. Free refrig. and gas; near new grade and Sullivan High schools. 6610 N. Ashland-av. Phone Rogers Park 6360.

7060 GREENVIEW—6 LGE. RMS., 2 BATHS,
ultra-mod. greatly reduced price.

5442 N Damen—4 large rms., elec. refrig., rollaway; low rent.

6 Lunt—5 lge. rms., rear porch; 2d floor; immed. possession. Call Central 2394.

READY TO MOVE IN NOW.
1242 ALBION-AV., near Sheridan, Loyola L sta.; 5 large rooms, sun par.; glzd. rear pch. and open pch.; high grade 2 apt. bldg. GENTILES ONLY. Rogers Park 2369.

1138-40 FARWELL-AV., AT THE LAKE; 6
mod. rms., 2 baths; sun parl., prt. rear slp. pch. Gar. if des. A desir. apt. attr. bldg. Ideal loc. rented for rest. Worthy of your investigation. Owner on prem. Sheld. 1038.

4 RM., $50; 5 RM., $62.50.
Ex. in-a-dor bed; shwr.; lr. closets; spac. rms.; 3 doors from lake; elec. refrig.; exc. trans. A real home. 1108 Pratt-blvd.

$68—WAS $95.
5 large, light, modern rooms; Frigidaire; exc. transp.; large yard; heated garage. 1846 Belle Plaine-av. Graceland 1587.

MODERN 4 RM. APTS., ELEC. REFRIG.,
large closets; 2 baths; extra lge. bedr. Ravenswood L; only $40. Ravenswood 4220.

NORTHWEST.
General.

HI-GRADE NEW BLDG.
ROCK GARDEN AND POOL.
3½ RMS., $47.50; 4 RMS., $50
Reduced from $85; tile baths, canvas walls. Free gas, refr. Very beaut. mod. Open for insp. 5711-21 N. KIMBALL-AV.

NEW BLDG.—VERY LATEST
3½ RMS. $47.50; 4 RMS., $57.50.
Tile baths, free refrig., kit. cab., roll beds; great trans.; only 4 left; open for insp.
2722-26 N. SPAULDING-AV.

3213 SUNNYSIDE—3½-4 RMS., REDUCED
to $30-$35-$40; elec. refrig.; free gas; electric washing machine. See MR. NELSON, Agent, on premises, or Central 2304.

SEE THESE 3-4-5 RM. HIGH GRADE
apts., in-a-dor beds, refrig.; new bldg.; outstanding values. 3148-56 Belle Plaine-av.

MODERN APTS., LOW RENT, 2½, 3½, 4,
5; also Eng. bsmt. 2119 N. Richmond-st. Arm. 3507.

DESIRABLE 3-3½-4-5 RM. APTS. MECHAN-
ical refrig. 3110-3125 Lawrence and 4747-4751 N. Troy. Agent on premises.

2½-3½ RM. APTS.—N. E. COR. KIMBALL-
Montrose; new elec. refr. rollaway beds; $30-$40. See janitor, 4449 N. Kimball-av.

ATTRACTIVE 2-3-4-5-6 RM. HTD. APTS.
newly decorated; Frigid.; res. dist. $30 up. SCHORSCH & CO., 6060 Irving Park-blvd.

3½-4 RMS. LELAND-AV., $37.50 UP; NEW
mod. gas bldg.; 3-4-door. Rower refr.; arch doors; nr. schls. and tran. State 0240.

1-2-3 RM. KIT. APTS., $25 TO $40; ALSO
4-5 rms.; ½ blk. L sts. 4859 N. Kimball.

One, Two, and Three Rooms.
$10
to apply on your October rent.
One Room and Kit.....$27.50
Two Room and Kit.....$32.50
AT 3131 HAMLIN [3800 WEST]
New unit refrig.—Gas free.
Newly decorated. Agent at bldg.

PRICES SMASHED
2 ROOMS, $30 UP.
ELEC. REFR., FREE GAS; ALL TRANS.
BRIGHT APTS.; REAL CON. BLDG.
3265 WRIGHTWOOD AT SAWYER.

4343 N. CRAWFORD-AV.
2-3 rms.; modern; stm. ht.; gas and elec. ref. free; $32.50 up; newly dec.
3 ROOMS, $35; LOVELY MODERN APT. overlooking beautiful Logan-blvd. pkwy.; refrig.; free gas; in-a-dor. State 0240.

Four, Five, Six Rooms, and Larger.
5 RM. MODERN APARTMENT; STEAM heat, hot water, electric refrigeration; janitor service; $45 and $50. 5128 Irving Park-blvd. Apply corner store.

ATTRACT. 5 RMS. AND SLEEPING PCH.; tile bath; bookcase; firepl.; H. W. ht.; furnace. 1739 McVicker. Merrimac 8425.

6 R., 2D. ELP. PCH.; NEW BLDG.; ELEC. refrig.; $70. Inq. 7000 W. Grafton and Sanitas walls, h. w. ht.; gd. trs.; reasonable. Nat. 0171.

MODERN 4 RM. APTS., BOOKCASES AND fireplace; free refrig., inador beds; showers; newly dec.; $35-$40. 4741 N. Kenneth.

MODERN, LARGE 4-5 ROOM APTS.—2 Rollaway beds, fireplace, bookcases, elec. refrig. free; $40-$50. 2017 N. Kedzie.

BEAUTIFUL COR. 6 RM. APT., 3 BEDRMS. in new high class bldg.; adults only; near electric bus. 5104 N. Manoa-av.

5 RMS., 2 APT. BLDG., YD., TILE BATH furn. ht. gd. tr. Reas. 2047 N. Lockwood.

BEAUT. 4-5 RM. APTS., $35-$40; STM. HT Gen Elec. refrig. 3637 Cullom-av.

5 LIGHT ROOMS, HOT WATER HEAT, $35. 3019 N. Neva-av. Bitterweet 0590.

5 RMS., SLPG. PCH., WITH GAR., OIL heat; modern. 3806 N. Sawyer; price $45.

LOGAN-SQ.—6 LRG., LT. STM. HTD. RMS.; refrig.; ex. tran.; reas. 2527 N. Spaulding.

DESIRABLE 4 RM. APTS. MECH. REFRIG. 2438-2440 N. Hamlin-av. Ast. on premises.

5½ RMS.; STICT. MOD.; H. W. HT.; enc. pch.; 2d flr.; reas. 5448 Grace-st.

5 RMS., STM. HT. $45; CONCESSION; newly dec. 4410 N. Long-av. Euc. 955.

6 R. BRKF. R. MD'S R.; STALL SHWR. tile b. kit., cl. trs.; now $70. Pal. 9624.

NEW, DEC. 6 RMS. GLZ. PCH.; SUNNY corner flr.; $25. 1545 Fremont. Arm. 5360

5 MOD. RM. FRIG., STM. HT.; NR. SCHL., ex. trans. 5044 Irving Pk.-blvd. Ril. 8630.

5 MODERN, LIGHT RMS., STEAM HEAT refrig.; through flat; $40. 4017 N. Crawford.

3056 SUNNYSIDE-AV.—4 RMS.; REFRIG new fixtures, decorating; low rent. Open.

$40—NEW 5 RM. SLP. PCH.; ELEC. ref. inc. gar.; N.W. train, surf. schls. Pal. 10124.

2 & RM. AND 1 4 RM. HTD. APTS. 2531 W. Division-st. Humb. 1958.

2118 N. OAKLEY—5 LGE., LIGHT RMS. newly dec.; stove heat; reasonable rent.

4 CLEAN LT. RMS.; STOVE HT. REAS. Adults only. 2nd. 1900 N. Francisco-av.

4844 N. SPAULDING—6 R., BATHS. SUN par., slp. pch.; 1 blk. schl. Dear. 7374.

5 MOD., LARGE, LIGHT RS. HT. SL. PCH. elec. ref., h. w. b., 2 B. 4235 N. Whipple.

4 LGE. LIGHT RMS., STEAM HT., $38. 1st fl. pch. gd., 3620 W. Fripp-av. Ave. 8732.

$16 AND UP. 4 RM. APTS., BATH, 1062 N. Western-av. Ing. 2d. front, side ent.

6 MOD. RMS., ELEC. REFR., HOT WAT. heat, $60. Free til Oct. 1. Ave. 8280.

BEAU. 5 RMS., PCH., FRIGID., NEW BLDG good trans.; reas. 4708 Keleo. Pen. 8260

5 RMS., STEAM, H. W. RLL. $50 INCL. garage. 5770 Elston-av. Kildare 8055.

4 ROOMS—2 BEDROOMS AND PORCH; HOT water heat. $30. N. Kostner-av.

TO RENT—APARTMENTS.
NORTHWEST.
Four, Five, Six Rooms, and Larger.

SPECIAL RENTALS—
4 AND 5 RM. APTS.; FREE REFRIG.
Newly decorated; refinished floors, linol. on kitchen; near park, transportation.
2114-22 N. KEDZIE-BLVD.
Mrs. Rotalen on prem., or Cent. 6610.

4815-25 N. ALBANY-AV.
Mod. 4-5 rms., sun parlor, lge. yard; elec refrig.; $40-$45. Janitor or Doug. 1707.

3254-60 SUNNYSIDE-AV.
4 rms., steam heat, $30; 2 blocks to L. surface; near stores. Agent on prem.

DEPRESSION RENTALS.
Large, light, modern 5 rm. apts., porches 1824 N. Springfield. Inquire 1st floor.

3800 IRVING PARK-BLVD.
4 rm.; stove ht.; $20 up. Decorated. See Mattson on premises.

4½ RMS., MOD., NEW, DEC., STM. HT. janitor serv.; $40; nr. st. car, elec., bus. 5419 N. Central-av. Ph. owner, Pensacola 3913.

4 LRG. RMS., NEW 2 FLAT BLDG.; REAR porch glaz.; washed air heat and summer cooling system furn.; ex. trans. and R. R. Near sch. Rent $40. 4041 N. Menard-av.

4841 ROSCOE-ST.
4 rooms; very low rental; new, modern bldg.; elec. refrigeration. See janitor on prem.

WEST.
General List.

Rents Radically Reduced.
Mod. bldgs. Elec. ref. All trans. 1 rm., $25; 2 rm., $27.50; 3 rm., $30; 4 rm., $42.50. John Kempston, Rental Agt. 4933 W. Quincy-st. or 4912 W. Jackson-blvd. Col. 7709. Open eve. until 8.

$35 AND UP.
Across the street from beautiful St. Thomas Aquinas church; 2-3-4 rms.; cheerful and some facing blvd.; strictly mod., newly dec.; immed. or Oct. 1st. Ideal loc.; exc. transp. Agt. on prem. 5123 Washington-blvd.

AMAZING VALUES!
SEE THESE BEFORE RENTING.
2, 3, 4 AND 5 ROOM APARTMENTS.
Free refrig., ideal spots; 1 blk. L; exp. 313 N. AUSTIN-BLVD. AGT. ON PREM.

IDEAL ENG. BAS. 3-4-5 R. APTS.; HTD.; lin., gas, ht.; gar.; yd.; $5-10 wk. Nev. 4537; 247 N. KILPATRICK—ELEG. 2-3-4 LGE. light rms.; refrig.; low rent. Man. 6135.

One, Two, and Three Rooms.
FURNISHED AND UNFURNISHED.
Beautiful 2 rm. kitchenette apts.
$30 month up.
5808 W. LAKE-ST.

4842 W. MADISON—CHOICE 2 RM. KIT. apts.; good loc.; 325 mo. up. Man. 6185.

3 RM. APTS. ROLLAWAY. 555 N. AVERS-av.; steam; reas. rent. Van Buren 4099.

Four, Five, Six Rooms, and Larger.
$25-$40. 5-8 RMS.
ALL STEAM HEATED APTS.
1115 S. Kedzie-av., 8 rms.....$40.00
1131 S. Kedzie-av., 6 rms.....35.00
1635 S. St. Louis, 6 rms.....35.00
1500 Van Buren, 6 rms.....25.00
2900 Jackson-blvd., 5-6 rms.....$23-$25
1235 W. Jackson, 5 rms.....25.00
S. W. Corner Kostner and Van Buren. Stores and 5 rm. flat very reasonable.

KENNY BROS.,
740 W. WASHINGTON-BL.
HAYMARKET 2700.

4 RMS., $45; 5 RMS., $65
½ block to St. Catherine's church and school; all extra large, light and airy rooms; clean, quiet, well kept, modern buildings; beautiful high class neighborhood; close to transportation, stores and Columbus park; concession, 16 N. Austin-blvd.; near Madison. Phone Columbus 2008.

10 MINUTES TO LOOP.
Ashland and Jackson-blvds., Southwest Corner. 4, 5, 7 rooms, steam heat, $45 to $70. MATES & BENZ, 2000 W. Madison-st.

5-6 R., STEAM HT., CHEAP.
4253-9 MAYPOLE-AV.; immediate possession. Agent on premises.

3460 W. JACKSON-BLVD.
4 rooms, large bedroom, in-a-dor bed; refrig. free. $45-$50. Diversey 9500.

3818 WEST END-AV.—5 RMS., SLP. PCH., frig.; nr. Garfield Pk.; ex. trs.; reas.

5 RMS., HIGH GRADE; DECR.; STM. HT.; refrig. Gardens, 3515 S. Albany.

4011 W. 21ST-PL.—5 MOD., LT. RS.; BEAU. dec.; stm.; pch.; L. surf.; $42.50. Law. 6714.

$45—3½ RMS.; FREE REFRIG. 5018 Washington-blvd. Owner. Phone Euclid 9897.

5 MOD. RMS.; STM. HTD.; NR. ALL SCHL. Ex. tr.; very reas. 55 S. Albany. Lan. 7004.

6 RMS. AND SLPG. PCH., ELEC. REF.; gar. included; reas. 5000 W. Congress.

3 LARGE, LGT. RMS., STM. HT., NR. L and pk. Reas. 317 N. Avers-av. Red. 8198.

5 RMS.—FURNACE HEAT, REST LOC. IN Austin. 44 N. Mayfield. Man. 9667.

4730 WASHINGTON-BLVD.—7 LGE. RMS. H. W. ht.; lan. serv.; reas. rent. Gd. trs.

TO RENT—APARTMENTS—SUBURBAN.
NORTH.
Evanston—19 minutes to loop.

NEW LOW RENT—DE LUXE COR. BLDG.—R. R. or "L" exp. Beach. 4-6 big rms. Panelled canvas walls. Automatic grid. closets, 2 cabs; walls tile 6 ft. high; shower over tubs. Heat all night in winter. Agent on premises. 937 Forest. CLAUDE W. MORRIS. Whi. 4245.

NEW BUILDING.
4-5-6 rooms; 2 baths; reduced rentals. 1907 Lincoln-st. Greenleaf 0782 or 2381.

4 ROOM APARTMENT, $40; 5 ROOM apartment, $55. New building; Frigidaire, in-a-dor beds; near Howard L. 712 Mulford-st., Evanston. University 6307.

4 ROOM APTS., $50; NEW BLDG.; LARGE rooms and closets; inador; free refr.; canvas walls; garage in bldg.; conv. all Main-st. trans. State 0240.

APTS., 1 TO 8 RMS., $45-$250. Evanston's Most Complete List. QUINLAN & TYSON, INC. 1571 Sherman-av., Evanston. E. P. 2617.

5-6 RMS., 2 BATHS, $65 AND $85. 744 Hinman-av. Greenleaf 0782 or 2381.

4 RMS. IN NEW BLDG., $65. 1128 Maple-av. Greenleaf 0782 or 2381.

WEST.
Berwyn—17 minutes to loop.

$35-$40-$45—MOD. 3-4-5 RM. HTD. APTS. 3-4-door; elec. refrig.; ex. trans.; bus, surf. Gunderson Bldg., 2150 S. Gunderson.

$27.50 — 2½ RM. APT.; $32.50 3½ RMS.; $35, 4 rms.; el. refr.; nr. L. 1023 S. Grove

2½-3½ RM. MOD., FREE REFR.; ½ BLK Doug. L.; $27.50 up. 6813 W. 21st. Per. 4627

$27.50—3½ RM., ENGLISH BSMT. APT. Free refrig., near L. 2121 S. Oak Park-av.

SEE OUR SPACIOUS 4 R. MOD. APTS.; REduced to $37; gd. trans. 6141 W. 19th-st.

Cicero—15 minutes to loop.

MODERN LIGHT 2 R. KIT. APTS., EXC. trans.; only $25. 5043 W. 24th-st. Cicero.

Maywood—18 minutes to loop.

TO RENT—APARTMENT AT REDUCED price; electric refrigeration; modern; central location at Maywood, Ill. Call at 309 N. Fifth-av., or phone Maywood 2845.

Oak Park—18 minutes to loop.

245 3½ ROOM, NEW, DEC. APT.; ARCHED openings; ivory woodwork; free elec. refr.; 1 blk. Lake-st. L. Owner, Euclid 9807.

426 S. TAYLOR—SPLENDID 3-4-5 R. APTS.; elec. refrig.; close all trans.; beau. dec.; owner managed; low rent. Mansfield 6185.

4-6 RMS. 2 BATHS, FREE ELEC. REFR.; nr. city trans., St. Catherine's church. Owner on prem. 28 Washington-blvd.

12 W. JACKSON—3½-4-5-6 RM. APTS., mech. refrig.; rel. trans.; Monroe 2120.

River Forest—18 minutes to loop.

1120-31 BONNIE BRAE—ULTRA, MOD. 5 or 6 rms., 2 baths, or 4 rms., heated garage. Wabash 0236 or Forest 3945.

RENTS HOUSEKEEPING ROOMS QUICKLY . . . !

HOUSEKEEPING ROOMS.
75TH-PL., E., 0000—LGE. FRT. RM., KIT.; all mod.; ½ b. L. C., surf., bch. So. 8. 0000.

It was easy for this Tribune Want advertiser to rent her rooms — twelve persons answered the ad! In Chicago and suburbs the Daily Tribune is read by 200,000 MORE families than read any other Chicago daily newspaper. Call

Superior 0100—Want Ad-viser!

TO RENT—FURNISHED APARTMENTS.
(See Also Hotels and Apartment Hotels.)
SOUTH.
$35—1-2-3 ROOMS—$60.
5200 HARPER. 7106 EUCLID.
5493 CORNELL.
Furn. attractively; spacious outside rooms; living room, sun parlor, bedrooms, reception hall, closet, and kitchenette with elec. refrig. WM. T. WOODLEY & SON.
1638 E. 55th. Open eves. Hyde Park 2187.

THE GABLES.
AT UNBELIEVABLE LOW RENTAL.
1-2-3 rm. apts., beaut. furnish., free maid service, gas, light. Refrig. ½ blk. to I. C.
6200 ELLIS-AV.

2-3-4 RM. APTS., $8-$13.
Richly furn., elec. refrig., linen, maid; ½ blk. Jackson Pk.; all transp. 1524 E. Marquette-rd. Phone Midway 6890.

Very Choice—Reasonable.
5229 Woodlawn-av., 3½-4 rms.; beau. dec.; liv. rm. and bedrm.; inador; free ice; gas, ex. See jan. or Mgr., 1309 E. 53d-st.

BARG.—5 RMS., EXTRA LGE. liv. rm.; fashionable Hyde Pk., at entrance to Jackson Pk.; Lake Mich., I. C. trans.; newly dec. and furn.; daily maid, complete hotel service. Mr. Jensen, Plaza 4280.

ONLY $35-1 ROOM KIT.
4336 Drexel—Facing Park.
FREE REFRIG.; SHOWERS. OAK. 4951.

JACKSON PARK MANOR.
5528 Cornell-av. Attr. 2-3 rms., $45 up; elec., gas. G. E. refr. inc.; nr. schl., I. C., bus.

4 Rms., Nr. U. of Chi., $65.
New building, beaut. furn., bedroom and inador. 5410 Ridgewood-ct. Hyde Pk. 6400.

Grosvenor—5220 Kenwood.
2-2½-3 rm. furn. apts., $55-$85.
Near I. C., bus. Fairfax 9415.

Woodlawn Apts., 837 E. 61st
2 rm. furn. apts., elec. ref., near 63d and Cottage Grove; $9 week and up.

5330 BLACKSTONE-AV.
1-2-3 room furn. sta., newly dec., refrig.; complete service; ideal spots. 1-3 rms. complete hotel service, refrig., elevator, $35 up.

PARK LAWN APT. HOTEL.
5210 WOODLAWN—1-2-3 rms., complete hotel service, refrig., elevator, $35 up.

HIGH GRADE APT.
6 rooms, 2 baths, refrigeration. Hyde Park-blvd. near 54th-st. Hyde Park 7000.

Norquette—New 1-2-3 Rms.
Compl. serv., smart space, quiet; L. surf., R. L., bus; cut rates. 6618 Normal. Nor. 6824.

LAKE FRONT IN HYDE PARK CO-OP.; 5
rm. 2 baths, beau. furn.; Oriental rugs, Steinway grand; lease 6 mo. or more. $200 mo. to resp. pty. Address M B 509, Tribune.

ATTRAC. FURN. 4 RM. APT.; IN-A-DOR. elec. refrig.; ½ blk. L exp. and lake; $55 mo. Inq. 5112 Cornell, 1st. immed. pos.

BEAU. FURN. 2½-4-5 RM. APTS., ELEC. refrig., console srv., $35 up; lg. 5 r. apt. in 2 flat, $90; nr. U. and surf., 1516 W. 62d-st.; AT 6436 YALE—NEW BLDG.; 1-2-3 ROOM hotel apts. $40 up. Refrig., gas, elec. linens, maid serv. included. Normal 3355.

"DOUBLE CHECK" ME! DOCTOR'S CO-op. 11th fl., 4 or 5 rms., view Jack. Pk. lake. Plaza 6030 or Fairfax 5473 eves.

5211 WOODLAWN—ATTRACTIVE 2-3 RM. apts., elec. refr., compl. furn., $38 up.

4334 ELLIS—3 AND 4 RM. APTS.; LIGHT airy; cmpl. ed.; 1 C., "L" bus, surf.

2-4 RMS., INADOR, SLPG. PCH.; 1 BLK. I. C., bus, surf. 6938 Harper. Dor. 3401.

CITY'S BEST 3-4-5 RMS., BEAU. furn.; real ho. 5401 University. Dor. 1515.

4 LT. RMS.—NR. I. C. $45; ALSO 5 RMS.; new, furn., $65 to $85. 2208 E. 70th-st.

SUBLEASE BIG BARG.—6 RMS. 2 BATHS. 3 bdrs., beau. fur., ri. home, $85. Ken. 3655.

1504 E. 53D-ST., AT HARPER—1-2 RM. apts., refrig., linen; $30 up. L. 2nd fl.

NEW, FURN. LG. 4 RM. APT. 2 BEDRMS. Also 2 r. apt., nr. U. of C., I. C. Kim. 6017.

MICHIGAN-AV., 2444—KITS., 1-2 ROOM. Private baths, free gas, elec.; $3 week up.

5631 KENWOOD—4 MOD. ROOMS, ELEC. refr., $55 up. Nr. I. C. & R. P. 8051.

HIGH CLASS 1-2-3 RM. NEW, FURN., EL. ref., tile bth.; now $35 up. 7005 Luella-av.

ATTR. 4-5 RM. APT., EL. REF., NEWLY furn., side dr. gar. $65 up. 7026 Luella-av.

RENT SLASHED. 2-3 R. APT. 2 BEDS. mod. bldg.; new, furn. I. C., S. 1410E.70th.

SOUTHWEST.
NEW FURN. 3½ RM. APTS.; BEAUTIfully dec.; lovely arranged; very cozy; all other rms.; shwrs.; refrg. 6137 S. Homan.

ATT. 3-4-5 RM. APTS.; FREE FRIG.; BK. gas; reas. 2818 W. 64th-st. Repub. 7263.

NORTH.
SWANVILLE APTS.
2-3 rms., incl. light, gas, refrig., from $48. 701-15 Brompton-pl. Good trans. Bitt. 1600.

LARGE BEDROOM APTS.
with full service; switchboard; $60.
1414 PRATT-BLVD. Sheldrake 9105.

A REAL HOME—4 LARGE, LIGHT RMS. ex. bed, new furn., sleep por.; bus at cor., N. W. Ry. 3 blks.; elec. refr. 1761 Granville

BEST VALUE ROG. PK.—3-4 R. NEW FUR., $47.50-55; 3 blks to exp.; L., gas. Frig. Mrs. Sutton, 1340 North Shore. Bri. 5447.

PAULTON HOTEL, 909 WILSON-AV.—1 RM. kitch. apts., $35; 2 rms., incl. bedrm., $50; full hotel serv.; al trans.; nr. lk. Longb. 8452.

BEAU. FURN. 3 RM. APT., SHOWER; GEN Elect. refrig.; $50; nr. lake, exc. gas, light, linen. 807 Cornelia. Well. 6116.

2 RM. PRI. APT. COMPLETELY FURN., 1 blk. Loyola L. 1226 Albion.

4-5 ROOMS, 3-5 BEDS, $52.50 UP. BEAUT. furn.; refrig.; 1

REAL ESTATE—FARM LANDS.

Michigan.

40 A., NEAR TOWN, MAIN ROAD; GOOD soil; 12 A. alfalfa, 16 A. corn; also fruit; good bldgs.; windmill; cow; chickens; tools. $1,750; $500 cash. Boessler, 140 S. Dearborn.

215 A. 9 MI. CITY; 15 CLEARED; TIM-ber, black soil, $1,150, $100 cash, $10 mo. Evans-Tilney Co., Fremont, Mich.

10 ACS., EDGE TOWN, 8 W. MICH.; 7 R. ho., elec. lts.; henhse.; 6 acs. grapes; only $2,950; ½ cash. Address A K 91, Tribune.

15 AC.—GD. SET OF BLDGS., TIMBER. $950; $650 dn. A. NIXON, Cassopolis, Mich.

Oklahoma.

ENTIRE 10 ACRE TRACT DIRECT FROM owner for $300; $5 dn.; $5 mo. Mid. $170.

Wisconsin.

600 LIKE LAND GRANT LANDS IN UP-per Wisconsin. Free information. Ask for Booklet No. 52 Homeseekers' rates. Address C. A. JOHNSTON, Land Dept., Soo Line Ry., Minneapolis, Minn.

Miscellaneous.

100 ACRES, $1,650; 6 CATTLE—

Horses, hens, tractor, and equipment, machinery, vehicles, half of 35 acres oats, 20 acres buckwheat, 5 ac. potatoes, 5 ac. beans, for rent; also constructed for carrying school children at $30 monthly; pleasant 6 room house, good cement basement barn, other bldgs.; handy town, 60 miles; 30 acres level tillage. Only $1,650 for all, part cash. FREE 32 NEW FALL CATALOGS of many bargains. Free. STROUT AGENCY, 79 S. Dearborn-st. State 7870.

STROUT'S FALL CATALOG—

40 acres, productive land, on improved road, creek, some fruit; only 14 mile lake; handy town; 30 acres level tillage, comfortable 5 room house with electric, $700, terms with part down. Fr. 62 Free catalog, nearly 1,000 other bargains. STROUT AGENCY, 79 South Dearborn-st. State 7870.

REAL ESTATE SERVICE.

OUR PLAN SHOULD GET YOU CASH FOR your prop. 123 W. Madison. Room 601.

REAL ESTATE WANTED.

Farms and Acres.

WTD.—BY AN OLD REL. RL. ESTATE firm with A1 refs., a sales contract on large tract of land that can be sold in $100 lots or cheaper; 5 acre tracts; will exact location. Address A 238, Tribune.

WANT FARM NR. CHICAGO FOR CLEAR 2 flat brk.; good rent; also have cash buyer for small farm. Ph. Repub. 1111. F. P. DOUGLAS & CO., 6358 S. Ashland.

Houses.

WANTED—MODERN 6 RM. BRICK BUNGA-low in Western-Devon dist. Hlwd. bath and kitchenette, garage, price, terms, also have plenty cash. Address M C 404 Tribune.

REAL ESTATE FOR EXCHANGE.

Apartment Buildings.

TWO FLAT BRICK, HTD., 5045 FULTON-st. Want vacant, farm, or paper. Owner, Ambler 3478.

JANITOR OWNING 2 FLAT WILL EX-change for 6 flat. ADDRESS M D 803, TRIBUNE.

Farms and Acres.

WANTED—DIRECT FROM OWNER, EQUI-ties in large apartment buildings for clear farms. Send full details for immediate reply. Address A B 333, Tribune.

Houses.

EQUIT., DESIRE, MOD. RAVSWD. RESID.: 1 mtg. 5 yrs. for country or sm. town home, nearer with sm. acreage; N. W. Chgo. Give details, owner. Address M C 42, Tribune.

Vacant.

WILL EXCHANGE MY CLEAR CITY VA-cant for small home, No. or No. Shore, with 1 mtge. only. Address K 268, Tribune.

Miscellaneous.

HAVE CLEAR VACANT AND REAL ES-tate gold bonds; will trade for equity in improved property. Nevada 1450.

REAL ESTATE LOANS.

First Mortgage.

WANT 1ST MTG LOAN $3,000, FIVE YRS. 6 per cent. Store and flat; new; choice brk. gar. Vicinity 64th and Ingleside. Fair liberal commission and interest. Address N 412, Tribune.

LOANS MADE ON 1ST MTGS or will buy 1st mtgs. at a discount. LOANOR SECURITIES CORP., R. 1600, 134 N. La Salle-st. Cent. 1428.

SEE US ABOUT MAKING OR REFINANC-ing your mortgage or bond issue; immediate service. Address J S 491, Tribune.

NEED $12,000 LOAN BUS. PROP., STORE and flat; will pay liberal rate. Liberal comm. Address N 209, Tribune.

COLLATERAL LOANS ON 1ST MTGES. 1ST MTGS. BOUGHT. SURET DISCOUNT General Acceptance Co., 120 N. Clark-st.

WANTED—PRIVATE PARTY WITH $8,000 for good 1st mtg. on private suburban home. Address F 435, Tribune.

WANTED—LOAN OF $25,000; SECURITY 3 flats appraised $60,000; investigation invited. Address A 119, Tribune.

Junior Mortgage.

2D MORTGAGE LOANS

TRUSTEES SYSTEM SERVICE.

TRUSTEES' SYSTEM BLDG., N. E. CORNER WELLS AND LAKE STS.....AN Dover 2121

1640 N. MILWAUKEE-AV.....ARmitage 2200

6046 W. MADISON-ST.....AUstin 2222

724 W. 63D-ST.....ENGlewood 1230

$2D MTGS. MADE IN ONE DAY. SIMMONS BROS., 69 W. Washington, Rand. 9149.

STOCKS AND BONDS.

CASH IN 5 MINUTES.

We buy listed and unlisted stocks and bonds. North American Trust Co., Bond Dept., Room 1607, 72 N. Dearborn-st.

REAL ESTATE BONDS AND TAX WAR-rants bought for cash. Leopold Security Co., 134 N. La Salle-st. State 7500.

SCHOOL SCRIP, TAX WARRANTS AND real est. bonds. Best cash prices. August C. Sievers & Co., 120 S. La Salle. State 4253.

WE MAKE LOANS ON R. E. GOLD BONDS and other securities. Also buy outright. Room 1004, 72 W. Washington.

WE BUY REAL ESTATE BONDS. LOUIS J. PETER & CO., 134 N. La Salle-st. Cent. 4150.

WILL PAY HIGHEST CASH PRICES FOR real estate bonds and warrants. Nev. 1650.

WE BUY OR LOAN ON R. E. BONDS, TAX warrants. Suite 717, 134 N. La Salle-st.

BUILDING MATERIALS.

Lumber.

YOU WILL POSITIVELY SAVE MONEY ON lumber, millwork, roofing, wallboard, etc. 9500-18 Belmont-av. Independence 4800.

Bricks.

150,000 USED BRICKS CLEANED, DELIV-ered, $3.75 per 1,000. Lake View 2657.

MORTGAGES.

PRIVATE MAN WILL BUY 1ST MTGS. on homes and apt. bldgs. at disc. for cash. ADDRESS M B 528, TRIBUNE.

$7,000 1ST MORTGAGES DUE 10 MONTHS on 1938 N. Parkside-av. 2 flat. Allow liberal discount. Fairfax 5900.

WANTED—SMALL FIRST MORTGAGES AT discount. Mr. Behrens, Longbeach 7836.

I BUY AND SELL MTGES. AT DISCOUNT. Weinberger, 134 S. La Salle. State 0270.

WILL BUY SMALL MTG.; LIBERAL DISC.; give data. Address K E 554, Tribune.

JEWELRY, WATCHES, ETC.

MOST CASH PAID

for old gold, silver, platinum, broken jewelry, watches, rings, chains, fobs, bracelets, eyeglasses, bridgework, crowns, false teeth.

MARTIN REFINING CO.,

55 E. Washington-st., Rm. 1218, Dear. 3394.

100% FULL VALUE PAID

in CASH for diamonds, old gold, broken jewelry, crowns and bridgework, watches, pawn tickets, etc. ASK FOR MR. LANE.

7 W. Madison, Cor. State-st., Room 811.

Pawn Tickets—Diamonds

bought for cash; also old gold, silver, broken jewelry, gold teeth, 10 kt. $5; 14 kt. $7; 18 kt. $9; baguette dia. watch, $25. Jeweler's Ex., 32 N. State, R. 1102. Dea. 8005.

1 KT. DIAMOND, 17 DIAMONDS, ALL platinum $100
Diamonds, old gold, platinum bought. H. U. S. LOAN BANK
10 W. Clark-st. Rm. 605.

NEW PAWNED BY JEWELERS.

35 Diam., all platinum lady's baguette wrist watch, jewels your movement $47
LEVINSON'S LOAN BANK, 730 W. Clark.

CASH FOR OLD GOLD, TEETH, WATCHES, broken jewelry, greater prices than elsewhere paid. Chicago Gold Smelting Co., 69 N. MADISON, ROOM 515.

WE PAY MORE CASH FOR OLD GOLD, jewelry, dental crowns. See us before selling. STANDARD SMELTING WORKS, 302 S. State-st., corner Adams. Room 502.

HIGHEST CASH IMMEDIATELY FOR OLD gold, dia., watches, teeth, etc. Rothschild Bros., 7 W. Madison, cor. State. R. 1001.

DANCING SCHOOLS.

DANCING—BALLRM., STAGE; 4 LES. $3; practice, $1 an hour. Ph. Kedzie 5222. Shirley Studios, 2747 Washington-blvd.

PRIVATE LESSON—ONE HOUR.....$1
Half hour, 75 cents. Class, 50 cents. DANCE MART, 410 N. CLARK-ST.

BUSINESS PERSONALS.

ALWAYS FULL CASH VALUE PAID FOR old gold, silver, platinum, dental crowns and bridgework. Chicago Gold Smelting Works (The Old Reliable), 5 S. State-st., corner Monroe, 4th floor.

LOANS.

Personal, Property, and Salary.

Why pay more Than Household's low rate?

Cash loans up to $300 to husbands and wives at reasonable rates. Loans above $100 up to $300 made at a rate less than the usual small loan rate.

If you are keeping house and can make regular monthly payments you have all the security needed for a Household loan.

Quick service. Strictly confidential. Husband and wife only need sign. No endorsers. 20 months to pay.

LOOP:
77 W. Washington, 10th floor. State 0151
105 W. Monroe, 5th floor. State 1727
105 W. Madison, 14th floor. Franklin 0888

ROGERS PARK:
1737 Howard-st., 2d floor. Rog. Pk. 8320

NORTH:
4010 W. Madison-st., 4th floor. Kedzie 0704
9 S. Kedzie-av., 3d floor. Van Buren 0100

CICERO-BERWYN:
6013½ W. 22d-st., 2d floor. Cicero 6400

OAK PARK:
1140 Lake-st., 2d floor. Euclid 503

NORTHWEST:
2800 Milwaukee-av., 5th floor. Capitol 9440
4710 Irving Park, 2d floor. Pensacola 4570

NORTH:
1953 Irving Park, 2d flr. Buckingham 3066
4753 Broadway, 1 blk. floor, Lourbeach 7183

SOUTH:
841 E. 63d-st., 4th floor. Plaza 8360
6451 S. Halsted-st., 2d floor. Fairfax 2839
6856 S. Halsted-st., 2d floor. Ruxlewood 5534

SOUTHWEST:
6255 S. Ashland-av., 2d floor. Hemlock 4510
2355 W. 63d-st., 1st floor. Republic 4472

SOUTH CHICAGO:
9130 Commercial, 2d floor. So. Chicago 0103

MONEY LOANED:
11106 S. Michigan, 2d fl. Commodore 3880

HOUSEHOLD Finance Corporation

QUICK—
LIBERAL—
CONFIDENTIAL—

Salary Loans On Your Signature Only

$25 to $300 at NO EXTRA COST.
An Unequaled Method.

Come in or phone. Learn how liberal our SALARY LOAN METHOD really is. You'll like the simplicity of the entire transaction.

NO ENDORSERS—NO MORTGAGES.
NO PUBLICITY—PAYMENTS TO SUIT.

Furniture, Auto and Co-Maker Loans Made if Requested.

LOCAL LOAN CO.

UNDER STATE SUPERVISION.

27 W. WASHINGTON. RANDOLPH 8400
821 W. 63D-ST. ENGLEWOOD 7800
1453 E. 53D-ST. BRUNSWICK 2100
4013 MILWAUKEE. AVENUE 1400
1 N. CRAWFORD. KEDZIE 5900
8 N. OGDEN-AV. HAYMARKET 4700

Personal Finance Says

You can solve any family financial problem with a "PERSONAL" LOAN. Our service is prompt and confidential. The cost is low. SMALL MONTHLY PAYMENTS.

PHONE—WRITE—OR VISIT the nearest PERSONAL office.

CHICAGO—PERSONAL
4554 Broadway, 2d floor. Longbeach 4082
6255 S. Halsted-st. LONGbeach 8357-8
3082 Milwaukee-av. 2d fl. PALisade 0989
4010 W. Madison-st. 4th fl. NEVada 2134
841 E. 63d-st., 2d fl. RAVenswood 1414
2355 W. 63d-st., 2d fl. HYDe Park 1472
2403 W. 63d-st., 2d fl. REPublic 7229

OAK PARK—PERSONAL
1040 North Boulevard, 2d floor. VILlage 6340

CICERO-BERWYN—PERSONAL
5623 W. 22d-st., 2d floor. CICero 5202

HOME—PERSONAL
708 Church-st., 2d floor. GREenleaf 6081

Personal Finance Co.

Cash . . .
$25 to $300 . . .
Salary or Furniture

A quick, dignified transaction giving you the full amount of the loan at legal rates with repayment to suit your convenience.

CLOTHING, FURS, ETC.

SLIGHTLY USED GENUINE RACCOON coat, $50. Shown on request. Ask for Mrs. James Miller, A Co., 166 N. Michigan-av.

SLIGHTLY WORN RUSSIAN CARACUL coat; genuine mink trim, $50. I. Adlerblum, Rm. 409, 150 N. State.

OFFICE DEVICES.

MAIL ORDER HOUSE OFFICE MACH. AND supplies. 190 N. La Salle. Fra. 5235.

USED AUTOMOBILES FOR SALE.

A LOT of Value

We are not selling real estate but this 1928 HUDSON CUSTOM VICTORIA COUPE will give you a LOT of mileage and pleasure for a little money. PRICE ONLY..$237

Walking Is Expensive

When good cars sell at low prices like the following:

1928 Marmon, 68 sedan $129
1928 Essex Challenger coach 145
1929 Nash coach 249

Late Summer Evenings

Enjoy the late summer evening in this good 1929 Nash convertible coupe.....$197

BIRD-SYKES, Graham-Dist.
3 Convenient Locations:
SOUTH: 7340 Stony Island-av.
NORTH: 6401 N. Western-av.
Main Store: 2210 S. Michigan-av.

AUBURN—1932 STR. 8 USED 4 DOOR 8 P. custom sedan; white side wall tires; a beau. Regal. Greatest 4 speed axle; wheelline control; like new; real saving; 7 day driving trial; time, trade. Charles Lange & Co., 2479 Milwaukee-av.

AUBURN—31 CUSTOM BUILT SEDAN, Straight 8; 6 w. wheels, white wall tires, trunk; A-1 cond.; cost $1,500; sac. $600 cash act. own. death. Bittersweet 2100, Apt. 341.

AUBURN—DE LUXE SEDAN, '30; PERF. con.; $195 Walton Finance, 940 Milwaukee

BUICK—'28 USED STR. 8 4 DR. 5 PASS. de luxe sedan; wire wheels, fine wheeling. Wizard control; this car cost $1,604; repossessed. Positively looks like new; sacr. for $545; your car as down pay., bal. 12-24 mos. 90 day guarantee. G. M. S. FINANCE CO.

4635 Washington-blvd.

BUICK—1930 5-PASS. COUPE, LONG WHL. base, 6 wire whls., side mts., white wall tires; cost $2,400; sacr. for $595; your car as dn. pay.; bal. 12-24 mos. 7 days driv. trial. Open eves. until 11 p. m. G. N. C. FINANCE CORP. AT CRAWFORD.

3939 Washington-blvd.

BUICK—LATEST 1930 61 SEDAN; 4-DR. 6 whls., white wall tires, side mts., chrome tire covers, heater, 30 day guarantee. $545. Your car as dn. pay.; bal. 12-24 mos. 7 day driving trial. Open eves. until 11 p. m. G. N. C. FINANCE CORP. AT CRAWFORD.

3939 Washington-blvd.

BUICK—'31 57 5 PASS. DE LUXE SEDAN; side mts.; fully equipped. This perf. new car is a bargain at $695; 90 day guarantee. Terms. WEST SIDE AUTO EXCH.

4637 W. MADISON-ST.

BUICK—1931 DE LUXE 5 PASS. COUPE; 8 wire wheels, side mounts, spotlight, etc. 116 inch wheelbase; only 9,000 miles; a real official of this company; offered at big saving with regular Buick guarantee. Northwest Buick Co., 2301 Milwaukee-av. Kedzie 0700.

BUICK—1931 STRAIGHT 8 COUPE, 5 PAS-senger; long wheel base; 6 wire wheels, 2 fender mounted; original cost, $2,175; our price, $795; guaranteed, terms.

ALWAYS OPEN. 2810 MADISON.

BUICK—1930 SEDAN; THE LARGE 5 PASS. family car on 124 inch w. b. with Master 6 motor. Must sell at once. No reasonable offer refused. Will trade. Open eves. LINCOLN PARK BUICK, 2825 N. Halsted.

BUICK—LATE 1931; 8 CYL. SPORT ROAD-ster; used little; city finish and mechanically fully equal to new. Bob Side Wash Sales, 7168 Stony Island. Dor. 2307.

BUICK—SPORT ROSTR., LATE 1929; RUM-ble seat; driven a few 100 miles by owner. Not a scratch on it. Must sell; $495. Terms. Arrange terms. 5006 Fullerton, 2d floor.

BUICK—'29 51 BROUGHAM; SIDE MNTS.; good tires; paint like new; motor perfect; will accept any reasonable offer. Will Motors, 640 Madison, Oak Pk. Aus. 2100.

BUICK—ROADSTER; 1927; IN STORAGE 17 months. $85; storage bill. Rockwell Wares., 1801 S. Rockwell-st. Rockw. 5500.

BUICK—1929 MASTER 6 SEDAN; MANY OTHER OUTSTANDING VALUES. LOGAN SQUARE BUICK, 2448 Milwaukee-av.

BUICK—'27 MAST. SEDAN, $100; TEACH-er needs cash. Miss Ray, Euclid 1805.

BUICK—'27 STR. 8 SEDAN; NEW TIRES, perf.; $135. MRS. WARD, 3336 Adams.

CADILLAC $845

with Character, Individuality, Distinction and Reputation. Beautiful family Sedans, your choice of 5, 7 or 8 passenger, conditioned in our New Car Service Division by factory trained workmen who serve NEW CADILLAC owners at NEW CAR SALLES. Quality has, and always shall outlive quantity production—so our product. Here, now, you may choose from more than 15 luxurious interiors, more than 50 color harmonies. All models, styles on display, various types of equipment.

CADILLAC MOTOR CAR CO.,
Factory Branch.
2250-58 S. Michigan. Calumet 4185.
2301 Broadway. Longbeach 4600.
2015 E. 71st-st. Dor. 9000.
1810 Ridge, Evanston. Rogers Park 7100.

CADILLAC—8 1932 DE LUXE SEDAN. Long whl. base; use. Free wheeling, automatic clutch; 8 wire whls.; 4 extra wire wall tires. Sponsor. Cost over $3,800. Sacr. for $2,395. Your car as down payment. Bal. 12-24 mos. 7 day driv. trial. 90 day guar. G. M. S. FINANCE CORP. At CRAWFORD.

3939 Washington-blvd.

CADILLACS—CADILLACS—CADILLACS—

REAL BUYER ATTENTION!
WE HAVE ON HAND APPROX. USED V-8'S AND V-12'S, ALMOST NEW CARS, NEVER IN THE HISTORY WERE THESE BEAUTIFUL CARS CHEAPER. CALL OR F-R-I-Z 5122 DIVERSEY-BLVD.

CADILLAC—1928 TOWN SEDAN; PAINTED beautiful shade of brown; spotlight, trunk, cowl lights; tires and mechanical condition good; $500. PACKARD, 1735 E. Railroad-av., Evanston, Hollycourt 2121 or Greenleaf 7102.

CADILLAC—'31 V-12 CONV. SPORT COUPE. AN F. E. W. WIRE WHEELS. SIDE MTS. THIS $2,450 CAR ONLY $1,975. YOU SHOULD SEE IT.

1132 DIVERSEY.

CADILLAC—1930 TOWN SEDAN, $1,075; $300 UNDER THE MARKET. DE LUXE, 8 w. WHLS. WH. WALL TRS. TRNK. SPOT-LUG CARRIER; COST $4,000. ROPE MOTOR CO., 2417 LAWRENCE AVE. KEN. 6000.

CADILLAC—1931 TOWN SEDAN; WIRE WHEELS, HEATER, SPOTLIGHT, TRUNK, ETC.; $1,495 NOW. 1132 DIVERSEY-BLVD.

CHEVROLET—1932 COACH, 5 PASS., $495; used little; free wheeling; exactly like brand new; guaranteed; terms at trade. FINANCE CO., 3023 W. MADISON-ST.

CHEV. — 1931 COACH; DRIVEN VERY little; exceptional mech. condition; looks like new, $315; terms. 1488 N. Clark-st.

CHEVROLET—1930 COUPE; DRIVEN VERY little; owner must sacrifice. Can arrange easy terms. Call Independence 2900.

CHEVROLET—'29 SEDAN; FULLY EQUIP. Trunk, etc. One year to pay. $50 down, $12.50 per month. 2284 S. Michigan.

CHEV.—'27 SEDAN; RUNS REAL GOOD; $50 cash. 7010 S. Honore-st. (residence).

CHEVROLET—1931 COACH; EXCEPTION-al clean; $25 down, $10.00 per week.

CHRYSLER—8 DE LUXE SEDAN 1931; 6 wire whls., side mts., white wall tires; free wheeling, chrome tire covers. Cost $1,865. Yours for $695. Your car as down pay. Bal. 12-24 mos. 7 day driv. trial. 90 day guarantee. Open evenings until 11 o'clock. G. N. C. FINANCE CORP. AT CRAWFORD.

3939 Washington-blvd.

CHRYSLER—'32 USED IMPERIAL DE L. sedan; 6 w. whls., side mts., radio; other extras; free, new; classiest car in town; real barg. $1,395. 90 day guarantee. Terms. Trd.

4637 W. MADISON-ST.

CHRYSLER—'32; SIDE MOUNT ROADSTR.; the most popular car in Chrysler's line; perf. con.; only $695. $100 down, bal. 8 mos. Jas. Lett Motor Co., 4500 Sheridan-rd.

DODGE—8 USED '32 4 DR. 5 PASS. DE luxe sedan; wire whls.; has spotlight, heater, many extras. Positively cannot be told from new. Cost $1,017; repos.; sacr. for $685; your car as down payment; bal. 12-24 months. G. M. S. FINANCE CO.

4635 Washington-blvd.

DODGE—'32 USED 6 CYL. 4 DR. 5 PASS. de luxe sedan, free wheeling; wire whls., chrome tire covers; cost $1,087; repos.; driv. little; sacr. for $495. Your car as down pay., bal. 12-24 mos. 7 day driv. trial. 90 day guarantee. G. M. S. Finance Co.

4635 Washington-blvd.

DODGE—'31 USED DEMONSTRATOR; LAT-est 1932 model; safety glass; free wheeling; automatic clutch; floating power; de luxe equipment. Ph. Randolph 6280.

USED AUTOMOBILES FOR SALE.

WINTER-HIRSCH
Repossessed Bargains

1931	PACKARD SEDAN. Original cost $4,000; NOW	$1,375
1931	PACKARD SEDAN	985
1930	HUPMOBILE SEDAN	495
1929	HUDSON COACH	135
1929	LA SALLE COUPE	195
1930	STUDEBAKER CONV. COUPE	335
1930	MARMON 8 SEDAN	295
1929	NASH CONVERT. COUPE	165
1929	OAKLAND COUPE	195
1929	CADILLAC Convertible Coupe	595
1928	DE SOTO COACH	125
1928	BUICK COUPE	145

1842 S. MICHIGAN-AV.

Fords—Repossessed—Chevs.
1,000 RECONDITIONED CARS.
MUST BE ALMOST GIVEN AWAY.
1928 to 1932 MODELS from $25 up.
Make Us An Offer—Your Own Terms.
LICENSE FREE. Trade-ins accepted as down payment. 90 days guarantee. Always open.
WALTON FINANCE CORP.,
940-958 Milwaukee-av.

DODGE BROUGHAM, 1929.

Model D-A. Appearance like new. Perf. mech. Excel. tires. Spec. $197.50. CLOSING OUT ALL USED CARS. ROCKNE FACTORY BRANCH, 2244 S. MICH.-AV. Cal. 6100.

FORDS—1930's-'31's
Pay $50 Down, $3 Weekly.
$75 TO $125 FOR YOUR '28 OR '29 FORD OR CHEVROLET.
25 late '30 sedans, like new.....$165 up
25 late '31 spec. sedans, roists.....$250 up
Money back guarantee with every car.
LITSINGER MOTOR SALES, Wesson Alwe. open.
AUTHORIZED FORD DEALERS.
OVER 35,000 SATISFIED OWNERS.

Ford '32 V-8 Tudor.

Used. Repossessed. Will sell for only $100 down. Balance small monthly payments. Written guarantee.

M. J. KELLY, 4445 W. MADISON.

FORD 1932 TUDOR, DEMO.....BIG
Ford, 1932 std. coupe (used).....$295
Ford, 1931 victoria.....$295
Ford, 1931 tender well tudor.....$295
Ford, late 1930 std. coupe.....$245
GLENN B. HOLMES, Inc., 30 West Lake-st.

FORD SPORT COUPE.

Late 1929. Perfect throughout. Best buy in town. $85. CLOSING OUT ALL USED CARS. ROCKNE FACTORY BRANCH, 2244 S. MICHIGAN-AV. Phone Calumet 6100.

FORD—1931 TUDOR SEDAN; DRIVEN SHT. distances; Kewanee green finish; wonderful car; $300. PACKARD, 1735 E. Railroad-av., Evanston. Hollycourt 2121 or Greenleaf 7102.

Ford '31 Tudor, $285.

Motor No. 4122615. Has appearance of new car. 30 day written guarantee. $30 to 1-3 down. M. J. Kelly, 4445 W. Madison.

FORD—1931 DE LUXE TOWN SEDAN; 6 wire whls., side mounts, metal tire covers, etc. Must sell at once for quick sale. LINCOLN PARK BUICK, 2825 N. Halsted.

FORDS—1925-1930; REPOSSESSED—
Absolutely lowest prices in Chicago.
All Terms. No endorsers.
5710 Broadway. Longbeach 1252.

FORDS—1931-1930-1929.
Coupes, Town Sedans, Victorias. All in perfect condition at bargain. Terms or trade. Open evenings. Bargain Exchange, 1801 S. Michigan-av.

FORD—'32 USED V-8 AND 4-TUDOR DE luxe sed., conv. sedan and phaeton. Liberal Savings. AUTH. FORD DEALERS. RAY TERNES, 11 SACRAMENTO.

FORDS—1928 TO 1931, ALL MODELS, PRICED TO SELL AT ONCE. SEE OUR BARGAINS BEFORE YOU BUY. HERSEN MOTORS, 1234 S. MICHIGAN-AV.

FORDS—'29, 1931, 1930 AND 1929 CABRIO-lets. Sport Coupes and Std. Coupes. All in perfect condition at a bargain. Terms or trade. 640 Madison, Oak Park. Aus. 2100.

FORDS—'30 LATE 1931 AND 1930 TUDORS, in exc. cond., at a bargain. Terms or trade. LAWDER BROS., 6900 VINCENNES-AV.

FORDS—10 LATE MODEL COUPES. LOOK and you like new. LAWDER BROS., 6900 VINCENNES-AV.

FORD—'31 4 DOOR TOWN SED.; CAN'T BE told from new; slanting windshield; bought Nov. '31; must sell. $395. Own. Van Buren 0100.

FORD—SPT. ROSTR., '30; LIKE NEW; $145; this week only. 3030 Sheffield-av.

FORD—LATE '28 SPT. CPE., RUM. SEAT; '30 wheeled; $110. 4044 S. Seeley. at 40 m.

FORD—1931 COUPE; GOOD MOTOR, TIRES and finish; $92 down. 1107 N. Clark.

FORD—TUDOR '28; GOOD COND.; SAC. $95. 1801 W. 63D-ST.

FRANKLIN—1928 SEDAN; DE LUXE, 6 W. W., fender wells; paint and mechanical condition will surely please you. Bargain $300. Open eves. 1132 Diversey. Also at Evanston, Hollycourt 2121 or Greenleaf 7102.

FRANKLINS—REBUILT AND GUARANT'D. all models and body styles; real bargains. FRANKLIN FACTORY BRANCH, 2000 S. Michigan-av. Victory 2000.

FRANKLIN—LATEST '31 DE LUXE 4 DOOR sedan; 6 whls. and fender mounts; trunk rack, etc. $1,175. terms. 1801 W. 63d.

GRAHAM—'32 USED 6 SEDAN; LIKE NEW; 2015 E. 71st-st. Dor. 9000. 1810 Ridge, Evanston. Rogers Park 7100.

HUDSON—'31 STR. 8 5-P. CUST. SEDAN; used; 6 wire whls., side mts., chrome tire covers, hot water heater. A nearly new car at a big saving. Repossessed. Sacr. for $595. Your car as down payment. Bal 12-24 mos. 7 day driving trial. 90 day guarantee. G. M. S. FINANCE CORP. At CRAWFORD.

3939 Washington-blvd.

CADILLACS—CADILLACS—CADILLACS—

REAL BUYER ATTENTION!
WE HAVE ON HAND APPROX. USED V-8'S AND V-12'S, ALMOST NEW CARS, NEVER IN THE HISTORY WERE THESE BEAUTIFUL CARS CHEAPER. CALL OR F-R-I-Z 5122 DIVERSEY-BLVD.

CADILLAC—1928 TOWN SEDAN; PAINTED beautiful shade of brown; spotlight, trunk, cowl lights; tires and mechanical condition good; $500. PACKARD, 1735 E. Railroad-av., Evanston, Hollycourt 2121 or Greenleaf 7102.

CADILLAC—'31 V-12 CONV. SPORT COUPE. AN F. E. W. WIRE WHEELS. SIDE MTS. THIS $2,450 CAR ONLY $1,975. YOU SHOULD SEE IT.

1132 DIVERSEY.

CADILLAC—1930 TOWN SEDAN, $1,075; $300 UNDER THE MARKET. DE LUXE, 8 w. WHLS. WH. WALL TRS. TRNK. SPOT-LUG CARRIER; COST $4,000. ROPE MOTOR CO., 2417 LAWRENCE AVE. KEN. 6000.

CADILLAC—1931 TOWN SEDAN; WIRE WHEELS, HEATER, SPOTLIGHT, TRUNK, ETC.; $1,495 NOW. 1132 DIVERSEY-BLVD.

CHEVROLET—1932 COACH, 5 PASS., $495; used little; free wheeling; exactly like brand new; guaranteed; terms at trade. FINANCE CO., 3023 W. MADISON-ST.

CHEV. — 1931 COACH; DRIVEN VERY little; exceptional mech. condition; looks like new, $315; terms. 1488 N. Clark-st.

CHEVROLET—1930 COUPE; DRIVEN VERY little; owner must sacrifice. Can arrange easy terms. Call Independence 2900.

CHEVROLET—'29 SEDAN; FULLY EQUIP. Trunk, etc. One year to pay. $50 down, $12.50 per month. 2284 S. Michigan.

CHEV.—'27 SEDAN; RUNS REAL GOOD; $50 cash. 7010 S. Honore-st. (residence).

CHEVROLET—1931 COACH; EXCEPTION-al clean; $25 down, $10.00 per week.

CHRYSLER—8 DE LUXE SEDAN 1931; 6 wire whls., side mts., white wall tires; free wheeling, chrome tire covers. Cost $1,865. Yours for $695. Your car as down pay. Bal. 12-24 mos. 7 day driv. trial. 90 day guarantee. Open evenings until 11 o'clock. G. N. C. FINANCE CORP. AT CRAWFORD.

3939 Washington-blvd.

CHRYSLER—'32 USED IMPERIAL DE L. sedan; 6 w. whls., side mts., radio; other extras; free, new; classiest car in town; real barg. $1,395. 90 day guarantee. Terms. Trd.

4637 W. MADISON-ST.

CHRYSLER—'32; SIDE MOUNT ROADSTR.; the most popular car in Chrysler's line; perf. con.; only $695. $100 down, bal. 8 mos. Jas. Lett Motor Co., 4500 Sheridan-rd.

DODGE—8 USED '32 4 DR. 5 PASS. DE luxe sedan; wire whls.; has spotlight, heater, many extras. Positively cannot be told from new. Cost $1,017; repos.; sacr. for $685; your car as down payment; bal. 12-24 months. G. M. S. FINANCE CO.

4635 Washington-blvd.

DODGE—'32 USED 6 CYL. 4 DR. 5 PASS. de luxe sedan, free wheeling; wire whls., chrome tire covers; cost $1,087; repos.; driv. little; sacr. for $495. Your car as down pay., bal. 12-24 mos. 7 day driv. trial. 90 day guarantee. G. M. S. Finance Co.

4635 Washington-blvd.

DODGE—'31 USED DEMONSTRATOR; LAT-est 1932 model; safety glass; free wheeling; automatic clutch; floating power; de luxe equipment. Ph. Randolph 6280.

USED AUTOMOBILES FOR SALE.

Fords—500—Chevrolets
Priced Lowest in History.

500 GUARANTEED CARS REDUCED 60%. $30 CASH, BALANCE E. Z. No Endorsers. '28s, $75; '29, $95; '30, $125; '31, $175; '32, $225 up. 1932 STATE LICENSE FREE.

Your car as down payment. Always open. LEVY AUTO AND FINANCE CORP.
724 Milwaukee, Cor. Carp'n'r

NASH—'32 8 USED 4-DR. 5-PASS. AMBAS-sador Sedan; 8 wire wheels, fend. wells, chrome tire covers, spotlight, trunk, heater; cost $2,190; used very little. Repos. Positively like new. Sacr. for $745. Your car as down payment. Bal. 12-24 mos. 7 day driv. trial. 90 day guar. Open eves. until 11 p. m. G. N. C. FINANCE CORP. AT CRAWFORD.

3939 Washington-blvd.

NASH—'31 USED '32 DE LUXE SEDAN; 6 w. whls.; chrome tire covers; driv. little; cannot be told from new. A $1,645 car for $695; your car down pay.; bal. 12 mos.; 7 day driv. trial. Open eves. until 11 p. m. G. N. C. FINANCE CORP. AT CRAWFORD.

3939 Washington-blvd.

NASH—1930 MODEL 400 5 PASS. SEDAN; black paint, cowl lights and screen; mechanically it will surely please you. Sacr. only $535. PACKARD, 1735 E. Railroad-av., Evanston. Hollycourt 2121 or Greenleaf 7102.

OAKLAND—1930 6 SPORT ROAD. A1. $240. Mire. Larkin, 416 S. Taylor, Oak Pk.

OLDSMOBILE—'32 USED 5-DR. 5-PASS. DE Luxe Sedan; driver's side wire wheels, fender wells. Cost $2,150. Repos. Sacr. for $845. Your car as down pay. Bal. 12-24 mos. 7 day driv. trial. Open eves. until 11 p. m. G. N. C. FINANCE CORP. AT CRAWFORD.

3939 Washington-blvd.

OLDSMOBILE—'31 4 DR. 5 PASS. PATRI-cian sedan; 6 w. whls., fend. wells, chrome tire covers, trunk, heater, spotlight; orig. cost $2,175; repos.; dr. very little; will sell for only $895. Your car as dn. pay., bal. 12-24 mos. 7 day driv. trial. 90 day guar. G. M. S. Finance Co. Open eves.

4635 Washington-blvd.

OLDSMOBILE BARG.!

Just received. This beautiful 1930 model coupe, with 2 tone paint, balloted fenders, rumble seat, tire mirrors, and other conveniences galore. Was used by one man only and is bright little as new. Fully guaranteed by mech. dept.—pronounced 100%. Today, $337. BUTLER MOTORS, 2457 S. MICHIGAN.

OLDSMOBILE—1932

4 door Sedan, used for a few days only by an executive at the Buick-Olds-Pontiac Sales Co. Offered at a big saving. Fully guar. at West Side Buick Co., 4006 Washington-blvd.

OLDS.—1932S, USED SEDANS, CONV. CPS., business coupes. 2019 Calumet-av. Vic. 6040, eves., Dor. 6955. Open Sunday.

OLDSMOBILE—DE LUXE SEDAN, '29, 6 wire whls., etc. Now only $295. GAM-BLE-MOON CO., 4840 Michigan-av. Cal. 5800.

OLDSMOBILE—DE LUXE COUPE '30, 5 P. $185. Walton Finance, 940 Milwaukee.

OLDSMOBILE—'30 SPL. COACH, OR TRD. in for '31 Dodge sed.; no dlrs. Cent. 4006.

OLDSMOBILE—'30 DE LUXE SEDAN; PRIV. cond.; priv.; terms. Palisade 9337.

PACKARD—'31 STR. 8 4 DR. 5 PASS. DE luxe sedan; 6 w. whls., fend. wells, heater, spotlight, trunk; orig. cost, $3,976; repos.; driven very little. Will sell for only $895. Your car as dn. pay., bal. 12-24 mos. 7 day driv. trial. G. M. S. Finance Co.

4635 Washington-blvd.

PACKARD—'30 DE LUXE 8 SEDAN; TRK. chrome tire cov.; cost $2

Chicago Daily Tribune.
THE WORLD'S GREATEST NEWSPAPER
FRIDAY, SEPTEMBER 9, 1932.

Raymond Robins Feared Slain—Fire Routs Patrons and Chorus at Loop Theater—Hint Bern Had "First Wife"

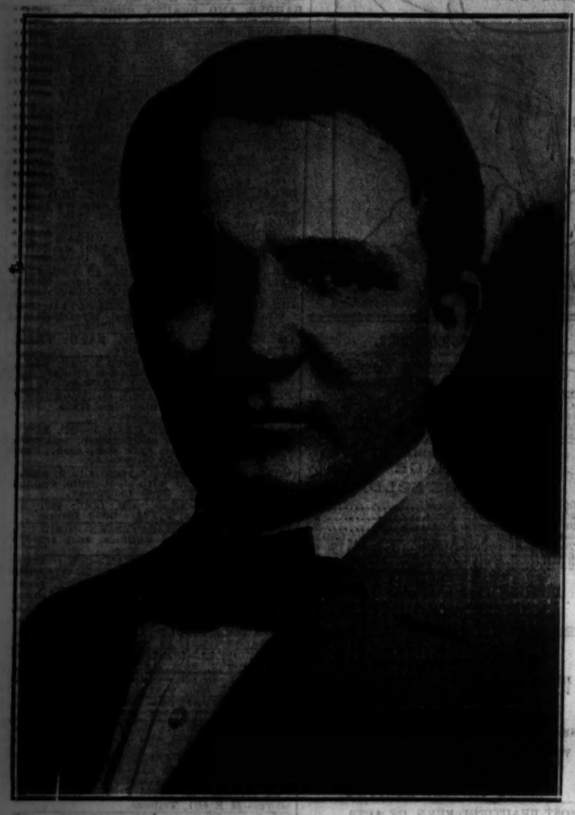

FEAR MISSING RAYMOND ROBINS SLAIN. Raymond Robins, former Chicagoan, who failed to reach White House for luncheon with President Hoover. His wife fears he has been kidnaped and slain.
(Story on page 1.)

[TRIBUNE Photo.]

PATRONS AND CHORUS GIRLS ROUTED BY BLAZE IN LOOP THEATER. Interior of Garrick theater after blaze last night which routed spectators and performers in burlesque show. The fire started under the orchestra pit and resulted in 2-11 alarm.
(Story on page 1.)

[TRIBUNE Photos.]

ACTRESS IN COLLAPSE AS QUIZ HINTS AT "FIRST WIFE" OF BERN. Two pictures of Jean Harlow, who was too ill to attend the inquest yesterday into suicide of her husband, Paul Bern. She remained secluded at the home of her mother.
(Story on page 1.)

[Acme Telephoto.]

INQUEST FAILS TO BARE SUICIDE MOTIVE OF JEAN HARLOW'S HUSBAND. Irving Thalberg (right), who reported the suicide of Paul Bern to police, as he testified at inquest which decided that studio executive had killed himself but did not reveal motive.
(Story on page 1.)

DEMOCRATIC POLITICIANS RECEIVE WELCOME ON RETURN FROM EUROPE. County Commissioner Charles Weber (left) and Ward Committeeman Paddy Bauler as they were met at La Salle street station by Legionnaires in their "French taxi." Weber and Bauler have been abroad with Mayor Cermak.
(Story on page 7.)

REVEALS DEATH THREATS AGAINST HUSBAND. Mrs. Raymond Robins, who has enlisted police aid in search for missing husband. She said he had been threatened with death over telephone.
(Story on page 1.)

[TRIBUNE Photo.]

SHOT BY BANDITS. Policeman Frank Dwyer, wounded by holdup men while in cafe with wife.
(Story on page 2.)

[TRIBUNE Photo.]

TWO GERMAN PRINCES VISIT CHICAGO. Prince Louis Ferdinand (left) and his brother, Prince Friedrich Wilhelm, being given street directions by Policeman William Crandall.
(Story on page 3.)

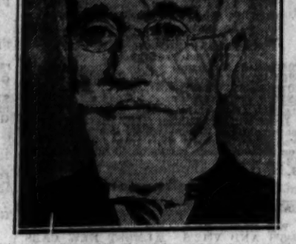

[Associated Press Photo.]

TRIES TO RESIGN. Premier Venizelos of Greece, who quit but later agreed to carry on.
(Story on page 14.)

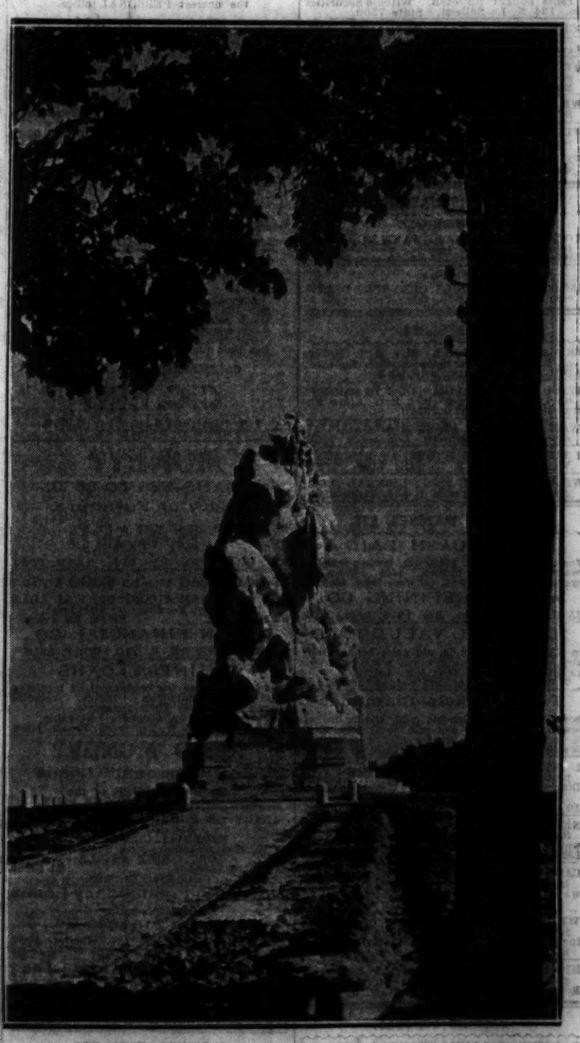

[Associated Press Photo.]

MARNE MONUMENT WILL BE DEDICATED. The stone memorial at Meaux, America's acknowledgment of France's gift of the Statue of Liberty, as it will appear at dedication on Sept. 11.

FUNERAL SERVICES HELD FOR MRS. E. N. HURLEY, VICTIM OF CRASH. Left to right: John R. Hurley, son; Edward N. Hurley, husband, and Mr. and Mrs. Raymond Hurley, son and daughter-in-law, after funeral rites yesterday in Our Lady of Mount Carmel church. [TRIBUNE Photo.]
(Story on page 18.)

[Acme Photo.]

NEW CITY OWNED SUBWAY IN NEW YORK WILL BE OPENED TOMORROW. Interior view of one of cars to be used on Eighth avenue tube system. Each car seats 60 persons and accommodates 150 standing. The cars also have four doors on each side. The subway introduces many innovations in rapid transit.